Issued
Peter Hindlich
Cert of Sec. 1 Sel
Mary Ellis

No. Ten cc

The Commonwealth of Pennsylvania, } Sct.
ALLEGHENY COUNTY,

I, Hiram Shutty

Prothonotary of the COURT OF COMMON PLEAS, of Allegheny County, in the Commonwealth of Pennsylvania, do by these presents certify, that on Thursday the 4 day of May in the year of our Lord one thousand eight hnndred and forty Eight Peter Knobloch a native of Germany and heretofore a subject of the King of Prussia came before me, and having been duly sworn according to law, made his declaration stating that it was *bona fide* his intention to become a citizen of the United States, and renouncing and abjuring all allegiance and fidelity to any foreign prince, potentate, state or sovereignty whatever, and particularly renouncing and abjuring all allegiance and fidelity to the King of Prussia whereof he was a former subject.

In Testimony Whereof, I have hereunto set my hand and affixed the seal of said Court, at Pittsburgh, this 4 day of May Anno Domini 1848 and of the Independence of the United States the 72

Hiram Shutty PROTHONOTARY.

Peter Rindlock

Filed Oct 13th
1857

UNITED STATES,
Western District of Pennsylvania, } ss.

To the Honorable the Judges of the Circuit Court of the United States, in and for the District aforesaid:

THE PETITION of Peter Knoblock of

HUMBLY SHEWETH, That your petitioner is a native of Prussia and was heretofore a subject of the King of Prussia that he has resided within the limits and under the jurisdiction of the United States of America five years, and within the State of Pennsylvania one year, and that two years prior to this application, that is to say, on 4 May 1848 your petitioner declared his intention of becoming a citizen of the United States, in the manner required by law, as in and by the certificate of the then Clerk of the Court of Common Pleas of this County appears; That he will support the Constitution of the United States, and that he doth absolutely and entirely renounce and forever abjure all allegiance and fidelity to any foreign prince, potentate and sovereignty, whatever, and particularly to the King whereof he was heretofore a subject. Your petitioner therefore prays that he may be admitted to become a citizen of the United States of America.

I, Peter Knoblock do swear that the facts set forth in this my petition are true, and that I will support the Constitution of the United States, and that I do absolutely and entirely renounce and abjure forever all allegiance and fidelity to any foreign prince, potentate and sovereignty, whatever, and particularly do absolutely and entirely renounce and abjure forever all allegiance and fidelity to the King of Prussia whereof I was heretofore a subject.

Sworn and subscribed in open Court, }
this 13th *day of* October 185 1 }

Peter Knoblock

R. Snowden
Clerk

do swear, that the petitioner, ——— has resided within the limits and under the jurisdiction of the United States of America five years, and within the State of Pennsylvania one year; that is to say, he, ~~the said~~ resides in Allegheny County

all of which places are within and under the Constitution of the United States—and that during his residence within the United States, he has behaved as a man of good moral character, attached to the Constitution of the United States, and well disposed to the good order and happiness of the same.

Sworn and subscribed in open Court, }
this 13th *day of* October 185 1 }

R. Snowden
Clerk

Philip Knickerbocker

Filed October 13th 1837

UNITED STATES,
Western District of Pennsylvania: } ss.

To the Honorable Judge of the ~~District~~ Circuit Court of the United States, in and for said District:—

The Petition of Philip Ruckert of Allegheny County

HUMBLY SHEWETH, That your Petitioner is a native of Germany and was heretofore a subject of the King of Bavaria

that he has resided within the limits and under the jurisdiction of the United States of America five years, and within the State of Pennsylvania one year; and that he has, prior to his application, that is to say, on the 26 day of October A. D. 1845 your Petitioner declared his intention of becoming a citizen of the United States, in the manner required by law, as in and by the certificate of the Clerk of the Court of Common Pleas of Allegheny County appears; that he will support the Constitution of the United States, and that he doth absolutely and entirely renounce and forever abjure all allegiance and fidelity to any foreign prince, potentate and sovereignty whatever, and particularly to the King of Bavaria whereof he was heretofore a subject. Your Petitioner therefore prays that he may be admitted to become a citizen of the United States of America.

I, Philip Ruckert do swear, that the facts set forth in this my petition are true, and that I will support the Constitution of the United States, and that I do absolutely and entirely renounce and abjure forever, all allegiance and fidelity to any foreign prince, potentate and sovereignty whatever, and particularly do absolutely and entirely renounce and abjure forever, all allegiance and fidelity to the King of Bavaria of which I was heretofore a subject.

Sworn and subscribed in open Court,
this 13 *day of* Oct *A. D.* 185 } Philip Ruckert
H L Spruel Clk

I, Frederick Seitter do swear that the Petitioner, Philip Ruckert has resided within the limits and under the jurisdiction of the United States of America five years, and within the State of Pennsylvania one year,—that is to say,—he, the said Philip Ruckert resides in Allegheny County — all of which places are within and under the Constitution of the United States, and well disposed to the good order and happiness of the same.

Sworn and subscribed in open Court,
this 13 *day of* Oct *A. D.* 185 } Friedrich Diffler
H L Spruel Clk

1848

Philip Shickert

Dec of Int

Oct 26 1848

The Commonwealth of Pennsylvania,
ALLEGHENY COUNTY, } Sct.

I, Hiram Shultz

Prothonotary of the COURT OF COMMON PLEAS, of Allegheny County, in the Commonwealth of Pennsylvania, do by these presents certify, that on Thursday the 26 day of October in the year of our Lord one thousand eight hundred and Forty Eight Philip Buchert a native of Germany and heretofore a subject of the King of Bavaria came before me, and having been duly sworn according to law, made his declaration stating that it was *bona fide* his intention to become a citizen of the United States, and renouncing and abjuring all allegiance and fidelity to any foreign prince, potentate, state or sovereignty whatever, and particularly renouncing and abjuring all allegiance and fidelity to the King of Bavaria whereof he was a former subject.

In Testimony Whereof, I have hereunto set my hand and affixed the seal of said Court, at Pittsburgh, this 26 day of October Anno Domini 1848 and of the Independence of the United States the 73

Hiram Shultz PROTHONOTARY.

Geo. B. ~~Wheamer~~
Grimmer

Filed October 13th 1851

UNITED STATES,
Western District of Pennsylvania, } sct.

At Pittsburgh, on the Thirteenth day of October in the year of our Lord one thousand eight hundred and fifty One

George B. Kramer a native of Germany

came before the Clerk of the District Court of the United States for said District, and made the following declaration of his intention to become a citizen of the United States, in such cases made and provided, as follows:

I, George B. Kramer, a native of Germany and heretofore a subject of the ~~queen of Great Britain and Ireland~~ Wirtemberg, do swear that it is bona fide my intention to become a citizen of the United States, and to renounce and abjure forever all allegiance and fidelity to any foreign prince, potentate, state or sovereignty whatever; and particularly to renounce and abjure forever all allegiance and fidelity to the ~~queen of Great Britain and Ireland~~ Wirtemberg, whereof I was heretofore a subject.

Sworn and Subscribed this 13th. *day of* October *A. D.* 1851 } George Lawrence Gerstner

COR.

UNITED STATES,
Western District of Pennsylvania, } sct.

At Pittsburgh, on the Thirteenth day of October in the year of our Lord one thousand eight hundred and fifty One

George B. Kramer a native of Germany

came before the Clerk of the District Court of the United States for said District, and made the following declaration of his intention to become a citizen of the United States, in such cases made and provided, as follows:

I, George B. Kramer, a native of Germany and heretofore a subject of the ~~queen of Great Britain and Ireland~~ Wirtemberg, do swear that it is bona fide my intention to become a citizen of the United States, and to renounce and abjure forever all allegiance and fidelity to any foreign prince, potentate, state or sovereignty whatever; and particularly to renounce and abjure forever all allegiance and fidelity to the ~~queen of Great Britain and Ireland~~ Wirtemberg, whereof I was heretofore a subject.

Sworn and Subscribed this 13th. *day of* October *A. D.* 1851 } George Lawrence Gerintz

COR.

Christopher ~~Kranz~~
Kranz

Filed October 13, 1851

UNITED STATES,
Western District of Pennsylvania, } sct.

At Pittsburgh, on the Thirteenth day of October in the year of our Lord one thousand eight hundred and fifty One

Christoph Grauly a native of Wurtemberg came before the Clerk of the District Court of the United States for said District, and made the following declaration of his intention to become a citizen of the United States, in such cases made and provided, as follows:

I, Christoph Grauly a native of Wurtemberg and heretofore a subject of the ~~queen of Great Britain and Ireland~~ Wurtemberg, do swear that it is bona fide my intention to become a citizen of the United States, and to renounce and abjure forever all allegiance and fidelity to any foreign prince, potentate, state or sovereignty whatever; and particularly to renounce and abjure forever all allegiance and fidelity to the ~~queen of Great Britain and Ireland~~ Wurtemberg, whereof I was heretofore a subject.

Sworn and Subscribed this 13th *day of* October *A. D.* 1851 } Christoph Grauly

COR.

Geo Ross

Filed Oct 13th 1837

UNITED STATES,
Western District of Pennsylvania: } *ss.*

To the Honorable Judge of the District Court of the United States, in and for said District:—

The Petition of Georg Frey of Allegheny HUMBLY SHEWETH, That your Petitioner is a native of Germany and was heretofore a subject of the Prince of Hesse

that he has resided within the limits and under the jurisdiction of the United States of America five years, and within the State of Pennsylvania one year; and that he has, prior to his application, that is to say, on the 6 day of November A. D. 1848 your Petitioner declared his intention of becoming a citizen of the United States, in the manner required by law, as in and by the certificate of the Clerk of the Court of C. P. of Pa appears; that he will support the Constitution of the United States, and that he doth absolutely and entirely renounce and forever abjure all allegiance and fidelity to any foreign prince, potentate and sovereignty whatever, and particularly to the Prince of Hesse whereof he was heretofore a subject. Your Petitioner therefore prays that he may be admitted to become a citizen of the United States of America.

I, Geo Kress do swear, that the facts set forth in this my petition are true, and that I will support the Constitution of the United States, and that I do absolutely and entirely renounce and abjure forever, all allegiance and fidelity to any foreign prince, potentate and sovereignty whatever, and particularly do absolutely and entirely renounce and abjure forever, all allegiance and fidelity to the Prince of Hesse of which I was heretofore a subject.

Sworn and subscribed in open Court,
this 6 *day of* Oct *A. D.* 185 } Georg Frey

I, R Stang do swear that the Petitioner, Geo Kress has resided within the limits and under the jurisdiction of the United States of America five years, and within the State of Pennsylvania one year,—that is to say,—he, the said Geo Kress resides in Allegheny all of which places are within and under the Constitution of the United States, and well disposed to the good order and happiness of the same.

Sworn and subscribed in open Court,
this 6 *day of* Oct *A. D.* 185 } R. Stang

UNITED STATES,
Western District of Pennsylvania, } ss:

I, Henry Sproul Clerk of the Circuit Court of the United States for the Western District of Pennsylvania, do hereby Certify that on the Sixth day of November A. D. one thousand eight hundred and forty eight

George Kress a native of Germany came before the Clerk of the said Court, and declared his intention, *bona fide*, of becoming a Citizen of the United States, and also his intention to renounce and forever abjure all allegiance to any foreign prince or potentate, particularly to renounce and abjure forever all allegiance and fidelity to the Prince of Hesse whereof he was heretofore a subject.

In Testimony Whereof, *I have hereunto set my hand and affixed the seal of the said Court, at the City of Pittsburgh, this* Sixth *day of* November *A. D. one thousand eight hundred and* forty eight *and of the Independence of the United States the seventy-*third

H Sproul **Clerk.**

Henry Wiollips

Filed October 13, 1851

UNITED STATES,
Western District of Pennsylvania, } sct.

At Pittsburgh, on the Thirteenth day of October in the year of our Lord one thousand eight hundred and fifty One

Henry Hollin a native of Bavaria

came before the Clerk of the District Court of the United States for said District, and made the following declaration of his intention to become a citizen of the United States, in such cases made and provided, as follows:

I, Henry Hollin a native of Bavaria and heretofore a subject of the ~~queen of Great Britain and Ireland, do~~ Bavaria swear that it is bona fide my intention to become a citizen of the United States, and to renounce and abjure forever all allegiance and fidelity to any foreign prince, potentate, state or sovereignty whatever; and particularly to renounce and abjure forever all allegiance and fidelity to the ~~queen of Great Britain and Ireland~~ King of Bavaria, whereof I was heretofore a subject.

Sworn and Subscribed this 13th *day of* October *A. D.* 1851

COR.

Heinrich Jrwel

Adam Krouse

Filed Oct 13th 1857

UNITED STATES,
Western District of Pennsylvania, } ss.

To the Honorable the Judges of the Circuit Court of the United States, in and for the District aforesaid:

THE PETITION of Adam Brouse of Allegheny

HUMBLY SHEWETH, That your petitioner is a native of Germany and was heretofore a subject of the Prussia

that he has resided within the limits and under the jurisdiction of the United States of America five years, and within the State of Pennsylvania one year, and that two years prior to this application, that is to say, on the 30 Oct 1848

your petitioner declared his intention of becoming a citizen of the United States, in the manner required by law, as in and by the certificate of the then Clerk of the Court of Common Pleas of Allegheny County

appears; That he will support the Constitution of the United States, and that he doth absolutely and entirely renounce and forever abjure all allegiance and fidelity to any foreign prince, potentate and sovereignty, whatever, and particularly to the Prince of Prussia

whereof he was heretofore a subject. Your petitioner therefore prays that he may be admitted to become a citizen of the United States of America.

I, Adam Brouse do swear that the facts set forth in this my petition are true, and that I will support the Constitution of the United States, and that I do absolutely and entirely renounce and abjure forever all allegiance and fidelity to any foreign prince, potentate and sovereignty, whatever, and particularly do absolutely and entirely renounce and abjure forever all allegiance and fidelity to the Prince of Prussia

whereof I was heretofore a subject.

Sworn and subscribed in open Court, this 13 day of Oct 185

Adam Brouse

Joseph Zimmerman do swear, that the petitioner, Adam Brouse has resided within the limits and under the jurisdiction of the United States of America five years, and within the State of Pennsylvania one year; that is to say, he, ~~the said~~ has resided in Allegheny

all of which places are within and under the Constitution of the United States—and that during his residence within the United States, he has behaved as a man of good moral character, attached to the Constitution of the United States, and well disposed to the good order and happiness of the same.

Sworn and subscribed in open Court, this 13 day of Oct 185

Joseph Zimmerman

Adam Rausch
Declaration of
Intention

UNITED STATES,
Western District of Pennsylvania, } ss:

I, Wm Spencer — Clerk of the Circuit Court of the United States for the Western District of Pennsylvania, do hereby Certify that on the Thirtieth day of October — A. D. one thousand eight hundred and forty eight

Adam Rausch

a native of Germany came before the Clerk of the said Court, and declared his intention, *bona fide*, of becoming a Citizen of the United States, and also his intention to renounce and forever abjure all allegiance to any foreign prince or potentate, particularly to renounce and abjure forever all allegiance and fidelity to the Prince of Hesse whereof he was heretofore a subject.

In Testimony Whereof, *I have hereunto set my hand and affixed the seal of the said Court, at the City of Pittsburgh, this* 30th *day of* October — *A. D. one thousand eight hundred and* forty eight *and of the Independence of the United States the seventy-*third —

Wm Spencer **Clerk.**

John G. Koum

Filed October 13. 1851.

UNITED STATES,
Western District of Pennsylvania: } ss.

To the Honorable Judge of the District Court of the United States, in and for said District:—

The Petition of John G Rown

HUMBLY SHEWETH, That your Petitioner is a native of Germany and was heretofore a subject of the King of Bavaria

that he has resided within the limits and under the jurisdiction of the United States of America five years, and within the State of Pennsylvania one year; and that he has, prior to his application, that is to say, on the 8 day of July A. D. 1848 your Petitioner declared his intention of becoming a citizen of the United States, in the manner required by law, as in and by the certificate of the Clerk of the Court of Common Pleas of Allegheny Co appears; that he will support the Constitution of the United States, and that he doth absolutely and entirely renounce and forever abjure all allegiance and fidelity to any foreign prince, potentate and sovereignty whatever, and particularly to the King of Bavaria whereof he was heretofore a subject. Your Petitioner therefore prays that he may be admitted to become a citizen of the United States of America.

I, John G Rown do swear, that the facts set forth in this my petition are true, and that I will support the Constitution of the United States, and that I do absolutely and entirely renounce and abjure forever, all allegiance and fidelity to any foreign prince, potentate and sovereignty whatever, and particularly do absolutely and entirely renounce and abjure forever, all allegiance and fidelity to the King of Bavaria of which I was heretofore a subject.

Sworn and subscribed in open Court, this 13 day of October A. D. 1851 } John Geo Rown

I, John Swanes do swear that the Petitioner, John G Rown has resided within the limits and under the jurisdiction of the United States of America five years, and within the State of Pennsylvania one year,—that is to say,—he, the said John G Rown resides in Allegheny County all of which places are within and under the Constitution of the United States, and well disposed to the good order and happiness of the same.

Sworn and subscribed in open Court, this 13 day of October A. D. 1851 } John Swanes

1848

Cert of

John Rowe

Hiram Hoyt PROTHONOTARY.

fee $1.00

The Commonwealth of Pennsylvania, } Sct.
ALLEGHENY COUNTY, }

I, Hiram Hultz

Prothonotary of the COURT OF COMMON PLEAS, of Allegheny County, in the Commonwealth of Pennsylvania, do by these presents certify, that on Friday the Eighth day of July in the year of our Lord one thousand eight hundred and forty Eight John Rom a native of Germany and heretofore a subject of the King of Bavaria came before me, and having been duly sworn according to law, made his declaration stating that it was *bona fide* his intention to become a citizen of the United States, and renouncing and abjuring all allegiance and fidelity to any foreign prince, potentate, state or sovereignty whatever, and particularly renouncing and abjuring all allegiance and fidelity to the King of Bavaria whereof he was a former subject.

In Testimony Whereof, I have hereunto set my hand and affixed the seal of said Court, at Pittsburgh, this 8th day of July Anno Domini 1848 and of the Independence of the United States the 72

William Wilkins PROTHONOTARY.

Adam
John Kolleber

Filed October 13. 1851

UNITED STATES,
Western District of Pennsylvania: } *ss.*

To the Honorable Judge of the District Court of the United States, in and for said District:—

The Petition of Adam Kleber

of HUMBLY SHEWETH, That your Petitioner is a native of Germany and was heretofore a subject of the Prince of Hesse

that he has resided within the limits and under the jurisdiction of the United States of America five years, and within the State of Pennsylvania one year; and that he has, prior to his application, that is to say, on the 1st day of October A. D. 1844 your Petitioner declared his intention of becoming a citizen of the United States, in the manner required by law, as in and by the certificate of the Clerk of the Court of Quarter Sessions of Allegheny County appears; that he will support the Constitution of the United States, and that he doth absolutely and entirely renounce and forever abjure all allegiance and fidelity to any foreign prince, potentate and sovereignty whatever, and particularly to the Prince of Hesse whereof he was heretofore a subject. Your Petitioner therefore prays that he may be admitted to become a citizen of the United States of America.

I, Adam Kleber do swear, that the facts set forth in this my petition are true, and that I will support the Constitution of the United States, and that I do absolutely and entirely renounce and abjure forever, all allegiance and fidelity to any foreign prince, potentate and sovereignty whatever, and particularly do absolutely and entirely renounce and abjure forever, all allegiance and fidelity to the Prince of Hesse of which I was heretofore a subject.

Sworn and subscribed in open Court, this 13 day of October A. D. 1851 } Adam Kleber

I, S. Kirkpatrick do swear that the Petitioner, Adam Kleber has resided within the limits and under the jurisdiction of the United States of America five years, and within the State of Pennsylvania one year,—that is to say,—he, the said Adam Kleber resides in Allegheny County all of which places are within and under the Constitution of the United States, and well disposed to the good order and happiness of the same.

Sworn and subscribed in open Court, this 13 day of October A. D. 1851 } S. Kirkpatrick

Klueber

Adam Ahler

Declaration Certificate

Allegheny County, } Sct.
STATE OF PENNSYLVANIA.

I Thomas Harley Clerk of the Court of General Quarter Sessions of the Peace in and for the County of Allegheny, in the Commonwealth of Pennsylvania, do by these presents certify, that on Tuesday the 14 day of October in the year of our Lord one thousand eight hundred and Forty Four personally came before me, Adam Weber a native of Germany and heretofore a subject of the Prince of Hesse Cassel and having been duly sworn according to law, made his declaration, stating, that it was bona fide his intention to become a citizen of the United States, and renouncing and abjuring all allegiance and fidelity to any foreign prince, potentate, state or sovereignty whatever, and particularly renouncing and abjuring all allegiance and fidelity to the Prince of Hesse Cassel whereof he was a former subject.

IN TESTIMONY WHEREOF, I have hereunto set my hand and affixed the Seal of the said Court, at the City of Pittsburgh, this 14 day of October in the year of our Lord one thousand eight hundred and Forty Four and of the Independence of the United States, the Sixty Ninth

ATTEST, Thomas Harley **Clerk.**

Andrew Woedel

Filed October 13 1851

UNITED STATES,
Western District of Pennsylvania: } ss.

To the Honorable Judge of the District Court of the United States, in and for said District:—

The Petition of Andrew Roedel

of HUMBLY SHEWETH, That your Petitioner is a

native of Germany and was heretofore a subject of the

King of Bavaria.

that he has resided within the limits and under the jurisdiction of the United States of America five years, and within the State of Pennsylvania one year; and that he has, prior to his application, that is to say, on the 16 day of October A. D. 1848 your Petitioner declared his intention of becoming a citizen of the United States, in the manner required by law, as in and by the certificate of the Clerk of the Court of Quarter Sessions of Allegheny County appears; that he will support the Constitution of the United States, and that he doth absolutely and entirely renounce and forever abjure all allegiance and fidelity to any foreign prince, potentate and sovereignty whatever, and particularly to the King of Bavaria whereof he was heretofore a subject. Your Petitioner therefore prays that he may be admitted to become a citizen of the United States of America.

I, Andrew Roedel do swear, that the facts set forth in this my petition are true, and that I will support the Constitution of the United States, and that I do absolutely and entirely renounce and abjure forever, all allegiance and fidelity to any foreign prince, potentate and sovereignty whatever, and particularly do absolutely and entirely renounce and abjure forever, all allegiance and fidelity to the King of Bavaria of which I was heretofore a subject.

Sworn and subscribed in open Court, this 13 day of October A. D. 1851 } Andrew Roedel.

I, William Arnsberger do swear that the Petitioner, has resided within the limits and under the jurisdiction of the United States of America five years, and within the State of Pennsylvania one year,—that is to say,—he, the said Andrew Roedel resides in Allegheny County all of which places are within and under the Constitution of the United States, and well disposed to the good order and happiness of the same.

Sworn and subscribed in open Court, this 13 day of October A. D. 1851 } William Arnsberger

Anthony Pierce

THE COMMONWEALTH OF PENNSYLVANIA, } *Sct.*
ALLEGHENY COUNTY,

I, JOHN YOUNG, Jr., Clerk of the Court of Quarter Sessions of Allegheny County, in the Commonwealth of Pennsylvania, do by these presents certify, that on Monday the Sixteenth day of October in the year of our Lord, one thousand eight hundred and forty Eight Anthony Kordel a native of Germany and heretofore a subject of the King of Bavaria came before me, and having been duly sworn according to law, made his declaration, stating that it was *bona fide* his intention to become a citizen of the United States, and renouncing and abjuring all allegiance and fidelity to any foreign prince, potentate, state or sovereignty whatever, and particularly renouncing and abjuring all allegiance and fidelity to the King of Bavaria whereof he was a former subject.

IN TESTIMONY WHEREOF, I have hereunto set my hand and affixed the seal of said Court, at Pittsburgh, this Sixteenth day of October Anno Domini, 1848 and of the Independence of the United States, the seventy Nine

John Young Jr. *Clerk.*

Valentine Knapp

Filed October 13. 1851

TO THE HONORABLE, THE JUDGE OF THE COURT,

FOR THE WESTERN DISTRICT OF PENNSYLVANIA.

The Petition of Valentine Knapp

Respectfully sheweth that your petitioner is an alien, a native of Germany

and has resided in the United States three years previous to his arriving at the age of twenty-one years, and has continued to reside therein to the time of making this application, and that he is now twenty one years of age and upwards. He therefore prays your honors to admit him to become a citizen of the United States of America, agreeably to the Act of Congress passed the 24th of May, A. D. 1824, and he will ever pray, &c.

I, Valentine Knapp the petitioner above named,

do swear the facts set forth in this my petition are true; that for upwards of three years it has been *bona fide* my intention to become a citizen of the United States, that I will support the Constitution of the United States, and that I do absolutely and entirely renounce and abjure forever, all allegiance and fidelity to every foreign prince, potentate, state or sovereignty, whatever, and particularly to the Prince of Hesse whereof I was heretofore a subject

Valentine Knapp

Sworn and subscribed in open Court, this 13 *day of* October *A. D.* 1851

I, Valentine Specht of

do swear that Valentine Knapp the petitioner above named, has resided within the United States of America for upwards of five years last past, that he is a man of good moral character, attached to the Constitution of the United States, and well disposed to the good order and happiness of the same, and that to the best of deponent's knowledge and belief, it has been for three years next preceding this application, the intention of the petitioner to become a citizen of the United States.

Sworn and subscribed, this 13th *day of* October *Anno Domini* 1851

Valentine Specht

Henry Wheeler

Filed October 13. 1851

UNITED STATES,
Western District of Pennsylvania: } *ss.*

To the Honorable Judge of the District Court of the United States, in and for said District:—

The Petition of Henry Knepp

of — HUMBLY SHEWETH, That your Petitioner is a native of Germany and was heretofore a subject of the Prince of Hesse

that he has resided within the limits and under the jurisdiction of the United States of America five years, and within the State of Pennsylvania one year; and that he has, prior to his application, that is to say, on the 19 day of July A. D. 1849 your Petitioner declared his intention of becoming a citizen of the United States, in the manner required by law, as in and by the certificate of the Clerk of the Court of Common Pleas of Allegheny County appears; that he will support the Constitution of the United States, and that he doth absolutely and entirely renounce and forever abjure all allegiance and fidelity to any foreign prince, potentate and sovereignty whatever, and particularly to the Prince of Hesse whereof he was heretofore a subject. Your Petitioner therefore prays that he may be admitted to become a citizen of the United States of America.

I, Henry Knepp do swear, that the facts set forth in this my petition are true, and that I will support the Constitution of the United States, and that I do absolutely and entirely renounce and abjure forever, all allegiance and fidelity to any foreign prince, potentate and sovereignty whatever, and particularly do absolutely and entirely renounce and abjure forever, all allegiance and fidelity to the Prince of Hesse of which I was heretofore a subject.

Henry Knepp

Sworn and subscribed in open Court,
this 13 day of October A. D. 1851 }

I, John Loenard do swear that the Petitioner, has resided within the limits and under the jurisdiction of the United States of America five years, and within the State of Pennsylvania one year,—that is to say,—he, the said Henry Knepp resides in Allegheny County all of which places are within and under the Constitution of the United States, and well disposed to the good order and happiness of the same.

Sworn and subscribed in open Court,
this 13 day of October A. D. 1851 } John Loenard

1849

Henry Knepp

Cert. of Disc. of Intention

to Dec. 19. 1849

Fee $1.00 paid

The Commonwealth of Pennsylvania, } Sct.

ALLEGHENY COUNTY,

I, Hiram Sulz

Prothonotary of the COURT OF COMMON PLEAS, of Allegheny County, in the Commonwealth of Pennsylvania, do by these presents certify, that on Thursday the 19 day of July in the year of our Lord one thousand eight hundred and forty nine Henry Knepp a native of Germany and heretofore a subject of the Elector of Hesse came before me, and having been duly sworn according to law, made his declaration stating that it was *bona fide* his intention to become a citizen of the United States, and renouncing and abjuring all allegiance and fidelity to any foreign prince, potentate, state or sovereignty whatever, and particularly renouncing and abjuring all allegiance and fidelity to the Elector of Hesse whereof he was a former subject.

In Testimony Whereof, I have hereunto set my hand and affixed the seal of said Court, at Pittsburgh, this 19 day of July Anno Domini 1849 and of the Independence of the United States the 74

Hiram Sulz PROTHONOTARY.

Nicholas Lamb

Filed Oct 13th 1837

UNITED STATES,
Western District of Pennsylvania, } ss.

To the Honorable the Judges of the Circuit Court of the United States, in and for the District aforesaid:

THE PETITION of Nicholas Lamb of

HUMBLY SHEWETH, That your petitioner is a native of Ireland and was heretofore a subject of the Queen of Great Britain & Ireland that he has resided within the limits and under the jurisdiction of the United States of America five years, and within the State of Pennsylvania one year, and that two years prior to this application, that is to say, on 13th October 1848 - your petitioner declared his intention of becoming a citizen of the United States, in the manner required by law, as in and by the certificate of the then Clerk of ~~the~~ this Court appears; That he will support the Constitution of the United States, and that he doth absolutely and entirely renounce and forever abjure all allegiance and fidelity to any foreign prince, potentate and sovereignty, whatever, and particularly to the Queen — whereof he was heretofore a subject. Your petitioner therefore prays that he may be admitted to become a citizen of the United States of America.

I, Nicholas Lamb do swear that the facts set forth in this my petition are true, and that I will support the Constitution of the United States, and that I do absolutely and entirely renounce and abjure forever all allegiance and fidelity to any foreign prince, potentate and sovereignty, whatever, and particularly do absolutely and entirely renounce and abjure forever all allegiance and fidelity to the Queen of Great Britain & Ireland whereof I was heretofore a subject.

Sworn and subscribed in open Court, this 13th day of October 1851 } Nicholas Lamb

W Sproul
Clerk

Patrick Rickard do swear, that the petitioner, I ——— has resided within the limits and under the jurisdiction of the United States of America five years, and within the State of Pennsylvania one year; that is to say, he, ~~the said~~ resides in Allegheny County

all of which places are within and under the Constitution of the United States—and that during his residence within the United States, he has behaved as a man of good moral character, attached to the Constitution of the United States, and well disposed to the good order and happiness of the same.

Sworn and subscribed in open Court, this 13th day of October 1851 } Patrick Rickard

W Sproul
Clerk

Certificate of Declaration
of
Intentions of
Nicholas Lamb

UNITED STATES,
Western District of Pennsylvania, } ss:

I, Henry Sproul Clerk of the Circuit Court of the United States for the Western District of Pennsylvania, do hereby Certify that on the thirteenth day of October A. D. one thousand eight hundred and forty-eight

Nicholas Lamb

Nicholas Lamb a native of Ireland came before the Clerk of the said Court, and declared his intention, *bona fide*, of becoming a Citizen of the United States, and also his intention to renounce and forever abjure all allegiance to any foreign prince or potentate, particularly to renounce and abjure forever all allegiance and fidelity to the Queen of Great Britain & Ireland whereof he was heretofore a subject.

In Testimony Whereof, *I have hereunto set my hand and affixed the seal of the said Court, at the City of Pittsburgh, this* thirteenth *day of* October *A. D. one thousand eight hundred and forty-*eight *and of the Independence of the United States the seventy-*third

H. Sproul **Clerk.**

Michael Sauer

Filed October 13th 1857

UNITED STATES,
Western District of Pennsylvania: } ss.

To the Honorable Judge of the ~~District~~ Circuit Court of the United States, in and for said District:—

The Petition of Michael Lauer of Allegheny County Germany HUMBLY SHEWETH, That your Petitioner is a native of Germany and was heretofore a subject of the King of Bavaria that he has resided within the limits and under the jurisdiction of the United States of America five years, and within the State of Pennsylvania one year; and that he has, prior to his application, that is to say, on the 9th day of October A. D. 1848 your Petitioner declared his intention of becoming a citizen of the United States, in the manner required by law, as in and by the certificate of the Clerk of the District Court of the W. D. of Pa appears; that he will support the Constitution of the United States, and that he doth absolutely and entirely renounce and forever abjure all allegiance and fidelity to any foreign prince, potentate and sovereignty whatever, and particularly to the King of Bavaria whereof he was heretofore a subject. Your Petitioner therefore prays that he may be admitted to become a citizen of the United States of America.

I, Michael Lauer do swear, that the facts set forth in this my petition are true, and that I will support the Constitution of the United States, and that I do absolutely and entirely renounce and abjure forever, all allegiance and fidelity to any foreign prince, potentate and sovereignty whatever, and particularly do absolutely and entirely renounce and abjure forever, all allegiance and fidelity to the King of Bavaria of which I was heretofore a subject.

*Sworn and subscribed in open Court, this 13 day of Oct A. D. 185*1 } Michael Lauer
H Spencer Clk

I, Joseph Snyder do swear that the Petitioner, Michael Lauer has resided within the limits and under the jurisdiction of the United States of America five years, and within the State of Pennsylvania one year,—that is to say,—he, the said Michael Lauer ~~has~~ resides in Allegheny Co all of which places are within and under the Constitution of the United States, and well disposed to the good order and happiness of the same.

*Sworn and subscribed in open Court, this 13 day of Oct A. D. 185*1 } Joseph Snyder
H Spencer Clk

Michael Sawer

UNITED STATES,
Western District of Pennsylvania } ss.

I, Thos. Liggett Jr Clerk of the District Court of the United States for the Western District of Pennsylvania, do hereby Certify, that on the Ninth day of October A. D. one thousand eight hundred and forty-eight before the Clerk of the said Court, Michael Sauer —— a native of Germany came and declared his intention, *bona fide*, of becoming a Citizen of the United States, and also his intention to renounce and forever abjure all allegiance to any foreign prince or potentate, particularly to renounce and abjure forever all allegiance and fidelity to the ~~Queen of Great Britain and Ireland~~ King of Bavaria, whereof he was heretofore a subject.

In Testimony Whereof, *I have hereunto set my hand and affixed the seal of the said Court, at the City of Pittsburgh, this* Ninth *day of* October *A. D. one thousand eight hundred and forty-*eight *and of the Independence of the United States the seventy-*third

Thos. Liggett Jr
Clk

Hy A Hyde
& H Laufderheide

Filed October 13 1851

UNITED STATES,
Western District of Pennsylvania: } *ss.*

To the Honorable Judge of the District Court of the United States, in and for said District:—

The Petition of J. F. Aufderheide

of HUMBLY SHEWETH, That your Petitioner is a

native of Germany and was heretofore a subject of the

King of Hanover

that he has resided within the limits and under the jurisdiction of the United States of America five years, and within the State of Pennsylvania one year; and that he has, prior to his application, that is to say, on the 11 day of October A. D. 1848 your Petitioner declared his intention of becoming a citizen of the United States, in the manner required by law, as in and by the certificate of the Clerk of the Court of Quarter Sessions of Allegheny County appears; that he will support the Constitution of the United States, and that he doth absolutely and entirely renounce and forever abjure all allegiance and fidelity to any foreign prince, potentate and sovereignty whatever, and particularly to the King of Hanover whereof he was heretofore a subject. Your Petitioner therefore prays that he may be admitted to become a citizen of the United States of America.

I, J. F. Aufderheide do swear, that the facts set forth in this my petition are true, and that I will support the Constitution of the United States, and that I do absolutely and entirely renounce and abjure forever, all allegiance and fidelity to any foreign prince, potentate and sovereignty whatever, and particularly do absolutely and entirely renounce and abjure forever, all allegiance and fidelity to the King of Hanover of which I was heretofore a subject.

Heinrich Aufderheide

Sworn and subscribed in open Court, this 13 day of October A. D. 1851 }

I, H. Langhamp do swear that the Petitioner, has resided within the limits and under the jurisdiction of the United States of America five years, and within the State of Pennsylvania one year,—that is to say,—he, the said J. F. Aufderheide resides in Allegheny County all of which places are within and under the Constitution of the United States, and well disposed to the good order and happiness of the same.

Sworn and subscribed in open Court, this 13 day of October A. D. 1851 }

H. Langhamp

THE COMMONWEALTH OF PENNSYLVANIA, } *Sct.*
ALLEGHENY COUNTY,

I, JOHN YOUNG, Jr., Clerk of the Court of Quarter Sessions of Allegheny County, in the Commonwealth of Pennsylvania, do by these presents certify, that on Wednesday the Eleventh day of October in the year of our Lord, one thousand eight hundred and 48 John Henry Aufderheider a native of Germany and heretofore a subject of the King of Hanover came before me, and having been duly sworn according to law, made his declaration, stating that it was *bona fide* his intention to become a citizen of the United States, and renouncing and abjuring all allegiance and fidelity to any foreign prince, potentate, state or sovereignty whatever, and particularly renouncing and abjuring all allegiance and fidelity to the King of Hanover whereof he was a former subject.

IN TESTIMONY WHEREOF, I have hereunto set my hand and affixed the seal of said Court, at Pittsburgh, this Eleventh day of October Anno Domini, 1848 and of the Independence of the United States, the seventy Seventy third

John Young Jr Clerk.

John Leibfarth

Filed Oct 13th 1857

UNITED STATES,
Western District of Pennsylvania, } ss.

To the Honorable the Judges of the Circuit Court of the United States, in and for the District aforesaid:

THE PETITION OF John Leibfarth of Allegheny Co

HUMBLY SHEWETH, That your petitioner is a native of Germany and was heretofore a subject of the King of Wurtemberg that he has resided within the limits and under the jurisdiction of the United States of America five years, and within the State of Pennsylvania one year, and that two years prior to this application, that is to say, on the first day of October your petitioner declared his intention of becoming a citizen of the United States, in the manner required by law, as in and by the certificate of the then Clerk of the Court of Quarter Sessions of Allegheny Co Pa appears; That he will support the Constitution of the United States, and that he doth absolutely and entirely renounce and forever abjure all allegiance and fidelity to any foreign prince, potentate and sovereignty, whatever, and particularly to the King of Wurtemberg whereof he was heretofore a subject. Your petitioner therefore prays that he may be admitted to become a citizen of the United States of America.

I, John Leibfarth do swear that the facts set forth in this my petition are true, and that I will support the Constitution of the United States, and that I do absolutely and entirely renounce and abjure forever all allegiance and fidelity to any foreign prince, potentate and sovereignty, whatever, and particularly do absolutely and entirely ~~renounce and~~ abjure forever all allegiance and fidelity to the King of Wurtemberg whereof I was heretofore a subject.

Sworn and subscribed in open Court, this 18 day of Oct 185 } Johann Leibfarth

W Spencer Clk

Lewis Miller do swear, that the petitioner, John Leibfarth has resided within the limits and under the jurisdiction of the United States of America five years, and within the State of Pennsylvania one year; that is to say, he, the said John Leibfarth has resided in Allegheny

all of which places are within and under the Constitution of the United States—and that during his residence within the United States, he has behaved as a man of good moral character, attached to the Constitution of the United States, and well disposed to the good order and happiness of the same.

Sworn and subscribed in open Court, this 18 day of Oct 185 } Lewis Miller

W Spencer Clk

THE COMMONWEALTH OF PENNSYLVANIA, } *Sct.*
ALLEGHENY COUNTY,

I, Clerk of the Court of Quarter Sessions of Allegheny County, in the Commonwealth of Pennsylvania, do by these presents certify, that on Monday the 9th day of October in the year of our Lord, one thousand eight hundred and forty eight John Seibfarth a native of Germany and heretofore a subject of the King of Wurtenberg came before me, and having been duly sworn according to law, made his declaration, stating that it was *bona fide* his intention to become a citizen of the United States, and renouncing and abjuring all allegiance and fidelity to any foreign prince, potentate, state or sovereignty whatever, and particularly renouncing and abjuring all allegiance and fidelity to the King of Wurtenberg whereof he was a former subject.

IN TESTIMONY WHEREOF, I have hereunto set my hand and affixed the seal of said Court, at Pittsburgh, this ninth day of October Anno Domini, 1848 and of the Independence of the United States, the seventy third

John Young Jr Clerk.

Andrew Sruder

Filed October 1844
1867

TO THE HONORABLE, THE JUDGE OF THE Circuit COURT of the United States

FOR THE WESTERN DISTRICT OF PENNSYLVANIA.

The Petition of Andrew Landers

Respectfully sheweth that your petitioner is an alien, a native of Germany

and has resided in the United States three years previous to his arriving at the age of twenty-one years, and has continued to reside therein to the time of making this application, and that he is now twenty one years of age and upwards. He therefore prays your honors to admit him to become a citizen of the United States of America, agreeably to the Act of Congress passed the 24th of May, A. D. 1824, and he will ever pray, &c.

I, Andrew Landers, the petitioner above named,

do swear the facts set forth in this my petition are true; that for upwards of three years it has been *bona fide* my intention to become a citizen of the United States, that I will support the Constitution of the United States, and that I do absolutely and entirely renounce and abjure forever, all allegiance and fidelity to every foreign prince, potentate, state or sovereignty, whatever, and particularly to the King of Holland whereof I was heretofore a subject

Andrew Landers

Sworn and subscribed in open Court,
this 13 *day of* October
A. D. 1857

J. H. Spindel Clk.

I, John H. Feldmann the petitioner above named,

do swear that Andrew Landers has resided within the United States of America for upwards of five years last past, that he is a man of good moral character, attached to the Constitution of the United States, and well disposed to the good order and happiness of the same, and that to the best of deponent's knowledge and belief, it has been for three years next preceding this application, the intention of the petitioner to become a citizen of the United States.

Sworn and subscribed, this 13
day of October
Anno Domini 1857

John H. Feldmann

J. H. Spindel Clk

Charles Longs

Ilia Oct 13 1837

UNITED STATES,

Western District of Pennsylvania, } **sct.**

At Pittsburgh, on the Thirteenth *day of* August *in the year of our Lord one thousand eight hundred and fifty-* One *Charles Lenks a native of* Prussia *came before the Clerk of the Circuit Court of the United States for said District, and made the following declaration of his intention to become a Citizen of the United States in such cases made and provided, as follows:*

I Charles Lenks *a native of* Prussia *and heretofore a subject of the* King of Prussia *do swear, that it is my bona fide intention to become a Citizen of the United States, and to renounce and abjure forever all allegiance and fidelity to any foreign prince, potentate, state or sovereignty whatever, and particularly to renounce and abjure forever all allegiance and fidelity to the* King of Prussia *whereof I was heretofore a subject.*

Sworn and subscribed this 7 *day of* Aug *A. D. 1851*

Ch. Lenks

Cor.

W. Wilson
C.C.

Petition of
John Lieu

Vouchers
Sept. Zimmerman

Filed Oct 13th 1851

UNITED STATES,
Western District of Pennsylvania: } ss.

To the Honorable Judge of the District Court of the United States, in and for said District:—

The Petition of John Lair of Allegheny County HUMBLY SHEWETH, That your Petitioner is a native of Germany and was heretofore a subject of the Duke of Baden

that he has resided within the limits and under the jurisdiction of the United States of America five years, and within the State of Pennsylvania one year; and that he has, prior to his application, that is to say, on the 1st day of November A. D. 1848 your Petitioner declared his intention of becoming a citizen of the United States, in the manner required by law, as in and by the certificate of the Clerk of this court appears; that he will support the Constitution of the United States, and that he doth absolutely and entirely renounce and forever abjure all allegiance and fidelity to any foreign prince, potentate and sovereignty whatever, and particularly to the Duke of Baden whereof he was heretofore a subject. Your Petitioner therefore prays that he may be admitted to become a citizen of the United States of America.

I, John Lair do swear, that the facts set forth in this my petition are true, and that I will support the Constitution of the United States, and that I do absolutely and entirely renounce and abjure forever, all allegiance and fidelity to any foreign prince, potentate and sovereignty whatever, and particularly do absolutely and entirely renounce and abjure forever, all allegiance and fidelity to the Duke of Baden of which I was heretofore a subject.

John Lair

Sworn and subscribed in open Court, this 13 day of October A. D. 1851 }
H Spreul
Clerk

I, J Zimmerman do swear that the Petitioner, John Lair has resided within the limits and under the jurisdiction of the United States of America five years, and within the State of Pennsylvania one year,—that is to say,—he, the said resides in all of which places are within and under the Constitution of the United States, and well disposed to the good order and happiness of the same.

Sworn and subscribed in open Court, this 13 day of October A. D. 1851 } Joseph Zimmerman
H Spreul
Clerk

John Lee

UNITED STATES,
Western District of Pennsylvania, } ss:

I, Henry Sproul Clerk of the Circuit Court of the United States for the Western District of Pennsylvania, do hereby Certify that on the first day of November A. D. one thousand eight hundred and forty eight

John Lein a native of Germany came before the Clerk of the said Court, and declared his intention, *bona fide*, of becoming a Citizen of the United States, and also his intention to renounce and forever abjure all allegiance to any foreign prince or potentate, particularly to renounce and abjure forever all allegiance and fidelity to the Duke of Baden whereof he was heretofore a subject.

In Testimony Whereof, *I have hereunto set my hand and affixed the seal of the said Court, at the City of Pittsburgh, this* first *day of* November *A. D. one thousand eight hundred and* forty eight *and of the Independence of the United States the seventy-*third

H Sproul **Clerk.**

Joseph Lightner

Filed Oct 13th 1857

UNITED STATES,
Western District of Pennsylvania: } *ss.*

To the Honorable Judge of the District Court of the United States, ~~in and for said~~ District:—

The Petition of Joseph Lightner of Allegheny Co Germany HUMBLY SHEWETH, That your Petitioner is a native of Kingdom of Bavaria and was heretofore a subject of the

that he has resided within the limits and under the jurisdiction of the United States of America five years, and within the State of Pennsylvania one year; and that he has, prior to his application, that is to say, on the 16 day of October A. D. 1846 your Petitioner declared his intention of becoming a citizen of the United States, in the manner required by law, as in and by the certificate of the Clerk of the Court of Common Pleas of Allegheny appears; that he will support the Constitution of the United States, and that he doth absolutely and entirely renounce and forever abjure all allegiance and fidelity to any foreign prince, potentate and sovereignty whatever, and particularly to the King of Bavaria whereof he was heretofore a subject. Your Petitioner therefore prays that he may be admitted to become a citizen of the United States of America.

I, Joseph Lightner do swear, that the facts set forth in this my petition are true, and that I will support the Constitution of the United States, and that I do absolutely and entirely renounce and abjure forever, all allegiance and fidelity to any foreign prince, potentate and sovereignty whatever, and particularly do absolutely and entirely renounce and abjure forever, all allegiance and fidelity to the King of Bavaria of which I was heretofore a subject.

Joseph Lightner

Sworn and subscribed in open Court,
this 13 *day of* Oct *A. D.* 1846 }
Attest

I, Philip Leighton do swear that the Petitioner, Joseph Lightner has resided within the limits and under the jurisdiction of the United States of America five years, and within the State of Pennsylvania one year,—that is to say,—he, the said Joseph Lightner resides in Allegheny all of which places are within and under the Constitution of the United States, and well disposed to the good order and happiness of the same.

Sworn and subscribed in open Court,
this 13 *day of* Oct *A. D.* 1846 } Philip Leighton
Attest

1848

Joseph Lightner

Decert

The Commonwealth of Pennsylvania,
ALLEGHENY COUNTY, } Sct.

I, Hiram Hutty

Prothonotary of the COURT OF COMMON PLEAS, of Allegheny County, in the Commonwealth of Pennsylvania, do by these presents certify, that on Monday the 16 day of October in the year of our Lord one thousand eight hundred and forty Eight Joseph Lightner a native of Germany and heretofore a subject of the King of Bavaria came before me, and having been duly sworn according to law, made his declaration stating that it was *bona fide* his intention to become a citizen of the United States, and renouncing and abjuring all allegiance and fidelity to any foreign prince, potentate, state or sovereignty whatever, and particularly renouncing and abjuring all allegiance and fidelity to the King of Bavaria whereof he was a former subject.

In Testimony Whereof, I have hereunto set my hand and affixed the seal of said Court, at Pittsburgh, this 16 day of October Anno Domini 1848 and of the Independence of the United States the Seventy third

Hiram Hutty PROTHONOTARY

George Lonz

Filed Oct 13th 1851

UNITED STATES,
Western District of Pennsylvania, } ss.

To the Honorable the Judges of the Circuit Court of the United States, in and for the District aforesaid:

THE PETITION of George Lorz of

HUMBLY SHEWETH, That your petitioner is a native of Germany and was heretofore a subject of the King of Bavaria that he has resided within the limits and under the jurisdiction of the United States of America five years, and within the State of Pennsylvania one year, and that two years prior to this application, that is to say, on 6th November 1848 your petitioner declared his intention of becoming a citizen of the United States, in the manner required by law, as in and by the certificate of the then Clerk of the Court of Common Pleas of this County appears; That he will support the Constitution of the United States, and that he doth absolutely and entirely renounce and forever abjure all allegiance and fidelity to any foreign prince, potentate and sovereignty, whatever, and particularly to the King whereof he was heretofore a subject. Your petitioner therefore prays that he may be admitted to become a citizen of the United States of America.

I, George Lorz do swear that the facts set forth in this my petition are true, and that I will support the Constitution of the United States, and that I do absolutely and entirely renounce and abjure forever all allegiance and fidelity to any foreign prince, potentate and sovereignty, whatever, and particularly do absolutely and entirely renounce and abjure forever all allegiance and fidelity to the King of Bavaria whereof I was heretofore a subject.

Sworn and subscribed in open Court, }
this 13th *day of* October 185 1 }
M Smoul
Clk

George Lorz

Antony Beck do swear, that the petitioner, ——— has resided within the limits and under the jurisdiction of the United States of America five years, and within the State of Pennsylvania one year; that is to say, he, ~~the said~~ resides in this county

all of which places are within and under the Constitution of the United States—and that during his residence within the United States, he has behaved as a man of good moral character, attached to the Constitution of the United States, and well disposed to the good order and happiness of the same.

Sworn and subscribed in open Court, }
this 13th *day of* Oct 185 1 }
M Smoul
Clk

Antony Beck

CODICIL TO COMMODORE

The Commonwealth of Pennsylvania, } Sct.
ALLEGHENY COUNTY, }

I, Hiram Shultz

Prothonotary of the COURT OF COMMON PLEAS, of Allegheny County, in the Commonwealth of Pennsylvania, do by these presents certify, that on Monday the 6 day of November in the year of our Lord one thousand eight hundred and forty eight George Lenz a native of Germany and heretofore a subject of the King of Bavaria came before me, and having been duly sworn according to law, made his declaration stating that it was *bona fide* his intention to become a citizen of the United States, and renouncing and abjuring all allegiance and fidelity to any foreign prince, potentate, state or sovereignty whatever, and particularly renouncing and abjuring all allegiance and fidelity to the King of Bavaria whereof he was a former subject.

In Testimony Whereof, I have hereunto set my hand and affixed the seal of said Court, at Pittsburgh, this 6th day of November Anno Domini 1848 and of the Independence of the United States the 73

Hiram Shultz PROTHONOTARY.

Christian Löikerma

Filed October 13th 1851

UNITED STATES,
Western District of Pennsylvania: } *ss.*

To the Honorable Judge of the District Court of the United States, in and for said District:—

The Petition of Christian Luckemann

of HUMBLY SHEWETH, That your Petitioner is a

native of Germany and was heretofore a subject of the

Kking of Price

that he has resided within the limits and under the jurisdiction of the United States of America five years, and within the State of Pennsylvania one year; and that he has, prior to his application, that is to say, on the 31 day of July A. D. 1847 your Petitioner declared his intention of becoming a citizen of the United States, in the manner required by law, as in and by the certificate of the Clerk of the Court of Quarter Sessions of Allegheny County appears; that he will support the Constitution of the United States, and that he doth absolutely and entirely renounce and forever abjure all allegiance and fidelity to any foreign prince, potentate and sovereignty whatever, and particularly to the Kking of Price whereof he was heretofore a subject. Your Petitioner therefore prays that he may be admitted to become a citizen of the United States of America.

I, Christian Luckemann do swear, that the facts set forth in this my petition are true, and that I will support the Constitution of the United States, and that I do absolutely and entirely renounce and abjure forever, all allegiance and fidelity to any foreign prince, potentate and sovereignty whatever, and particularly do absolutely and entirely renounce and abjure forever, all allegiance and fidelity to the Kking of Price of which I was heretofore a subject.

Sworn and subscribed in open Court, this 13 day of October A. D. 1851 } Christian Luckemann

I, Michael Kney do swear that the Petitioner, has resided within the limits and under the jurisdiction of the United States of America five years, and within the State of Pennsylvania one year,—that is to say,—he, the said Christian Luckemann resides in Allegheny County all of which places are within and under the Constitution of the United States, and well disposed to the good order and happiness of the same.

Sworn and subscribed in open Court, this 13 day of October A. D. 1851 } Michael Kney

THE COMMONWEALTH OF PENNSYLVANIA, } Sct.
ALLEGHENY COUNTY,

I, John Young Jr Clerk of the Court of Quarter Sessions of Allegheny County, in the Commonwealth of Pennsylvania, do by these presents certify, that on Saturday the thirty first day of July — in the year of our Lord, one thousand eight hundred and forty seven Christian Sulzberger a native of Germany and heretofore a subject of the King of Prussia came before me, and having been duly sworn according to law, made his declaration, stating that it was *bona fide* his intention to become a citizen of the United States, and renouncing and abjuring all allegiance and fidelity to any foreign prince, potentate, state or sovereignty whatever, and particularly renouncing and abjuring all allegiance and fidelity to the King of Prussia — whereof he was a former subject.

IN TESTIMONY WHEREOF, I have hereunto set my hand and affixed the seal of said Court, at Pittsburgh, this 31st day of July — Anno Domini, 1847 and of the Independence of the United States, the seventy seventy second

John Young Jr Clerk.

Jacob Lyons

Filed October 13. 1869

UNITED STATES,
Western District of Pennsylvania: } *ss.*

To the Honorable Judge of the District Court of the United States, in and for said District:—

The Petition of James Lyons

of HUMBLY SHEWETH, That your Petitioner is a

native of Ireland and was heretofore a subject of the

Queen of Great Britain and Ireland

that he has resided within the limits and under the jurisdiction of the United States of America five years, and within the State of Pennsylvania one year; and that he has, prior to his application, that is to say, on the 29 day of February A. D. 1848 your Petitioner declared his intention of becoming a citizen of the United States, in the manner required by law, as in and by the certificate of the Clerk of the Supreme Court of the Western District of Pennsylvania appears; that he will support the Constitution of the United States, and that he doth absolutely and entirely renounce and forever abjure all allegiance and fidelity to any foreign prince, potentate and sovereignty whatever, and particularly to the Queen of Great Britain and Ireland whereof he was heretofore a subject. Your Petitioner therefore prays that he may be admitted to become a citizen of the United States of America.

I, James Lyons do swear, that the facts set forth in this my petition are true, and that I will support the Constitution of the United States, and that I do absolutely and entirely renounce and abjure forever, all allegiance and fidelity to any foreign prince, potentate and sovereignty whatever, and particularly do absolutely and entirely renounce and abjure forever, all allegiance and fidelity to the Queen of Great Britain & Ireland of which I was heretofore a subject.

Sworn and subscribed in open Court,
this 13 day of October A. D. 1851 } James Lyons

I, Robert Rea do swear that the Petitioner, has resided within the limits and under the jurisdiction of the United States of America five years, and within the State of Pennsylvania one year,—that is to say,—he, the said James Lyons resides in Allegheny County all of which places are within and under the Constitution of the United States, and well disposed to the good order and happiness of the same.

Sworn and subscribed in open Court,
this 13 day of October A. D. 1851 } Robert Rea

State of Pennsylvania, } sct.
WESTERN DISTRICT.

I William M'Candless Prothonotary of the Supreme Court in and for the said District, do by these presents certify, that on Tuesday the Twenty Ninth day of February in the year of our Lord one thousand eight hundred and forty Eight personally came before me James Lyons a native of Ireland and heretofore a subject of the Queen of Great Britain and Ireland and having been duly sworn according to law, made his declaration, stating, that it was bona fide his intention to become a citizen of the United States, and renouncing and abjuring all allegiance and fidelity to any foreign prince, potentate, state or sovereignty whatever, and particularly renoucing and abjuring all allegiance, and fidelity to the Queen of Great Britain and Ireland whereof he was a former subject.

In Testimony Whereof, I have hereunto set my hand, and affixed the seal of the said Court, at the City of Pittsburgh, this 29th day of February in the year of our Lord one thousand eight hundred and forty Eight and of the Independence of the United States, the Seventy Second

Attest,

Wm M. Candless
Pr. Thy.

James McAdoo

Filed October 13. 1851

UNITED STATES,
Western District of Pennsylvania: } ss.

To the Honorable Judge of the District Court of the United States, in and for said District:—

The Petition of James McAdoo

of HUMBLY SHEWETH, That your Petitioner is a

native of Ireland and was heretofore a subject of the

Queen of Great Britain & Ireland

that he has resided within the limits and under the jurisdiction of the United States of America five years, and within the State of Pennsylvania one year; and that he has, prior to his application, that is to say, on the 9 day of October A. D. 1847 your Petitioner declared his intention of becoming a citizen of the United States, in the manner required by law, as in and by the certificate of the Clerk of the Court of Quarter Sessions of Allegheny County appears; that he will support the Constitution of the United States, and that he doth absolutely and entirely renounce and forever abjure all allegiance and fidelity to any foreign prince, potentate and sovereignty whatever, and particularly to the Queen of Great Britain & Ireland whereof he was heretofore a subject. Your Petitioner therefore prays that he may be admitted to become a citizen of the United States of America.

I, James McAdoo do swear, that the facts set forth in this my petition are true, and that I will support the Constitution of the United States, and that I do absolutely and entirely renounce and abjure forever, all allegiance and fidelity to any foreign prince, potentate and sovereignty whatever, and particularly do absolutely and entirely renounce and abjure forever, all allegiance and fidelity to the Queen of Great Britain & Ireland of which I was heretofore a subject.

Sworn and subscribed in open Court,
this 13 day of October A. D. 1851 } J. McAdoo

I, Adam McAdoo do swear that the Petitioner, has resided within the limits and under the jurisdiction of the United States of America five years, and within the State of Pennsylvania one year,—that is to say,—he, the said James McAdoo resides in Allegheny County all of which places are within and under the Constitution of the United States, and well disposed to the good order and happiness of the same.

Sworn and subscribed in open Court,
this 13 day of October. A. D. 1851 } Adam McAdoo

James McAdoo's
Certificate
of
Declaration of Intention

Idem Octobr 9th 1847

THE COMMONWEALTH OF PENNSYLVANIA, } Sct.
ALLEGHENY COUNTY,

I, JOHN YOUNG, Jr., Clerk of the Court of Quarter Sessions of Allegheny County, in the Commonwealth of Pennsylvania, do by these presents certify, that on Saturday the Ninth day of October in the year of our Lord, one thousand eight hundred and Forty Seven James McAdoo a native of Ireland and heretofore a subject of the Queen of Great Britain & Ireland came before me, and having been duly sworn according to law, made his declaration, stating that it was *bona fide* his intention to become a citizen of the United States, and renouncing and abjuring all allegiance and fidelity to any foreign prince, potentate, state or sovereignty whatever, and particularly renouncing and abjuring all allegiance and fidelity to the Queen of Great Britain & Ireland whereof he was a former subject.

IN TESTIMONY WHEREOF, I have hereunto set my hand and affixed the seal of said Court, at Pittsburgh, this Ninth day of October Anno Domini, 1847 and of the Independence of the United States, the seventy Second

John Young Jr. Clerk.

Petition of
John McCauley

Vouchers
John Helgesmoes

Filed Oct 13th 1857

UNITED STATES,
Western District of Pennsylvania: } ss.

To the Honorable Judge of the District Court of the United States, in and for said District:—

The Petition of John McGauley

of HUMBLY SHEWETH, That your Petitioner is a

native of Ireland and was heretofore a subject of the

Queen of Great Britain & Ireland

that he has resided within the limits and under the jurisdiction of the United States of America five years, and within the State of Pennsylvania one year; and that he has, prior to his application, that is to say, on the 20 day of August A. D. 1849 your Petitioner declared his intention of becoming a citizen of the United States, in the manner required by law, as in and by the certificate of the Clerk of the Court of Common Pleas of Mercer Co appears; that he will support the Constitution of the United States, and that he doth absolutely and entirely renounce and forever abjure all allegiance and fidelity to any foreign prince, potentate and sovereignty whatever, and particularly to the Queen whereof he was heretofore a subject. Your Petitioner therefore prays that he may be admitted to become a citizen of the United States of America.

I, John McGauley do swear, that the facts set forth in this my petition are true, and that I will support the Constitution of the United States, and that I do absolutely and entirely renounce and abjure forever, all allegiance and fidelity to any foreign prince, potentate and sovereignty whatever, and particularly do absolutely and entirely renounce and abjure forever, all allegiance and fidelity to the Queen of Great Britain & Ireland of which I was heretofore a subject.

John McGauley

Sworn and subscribed in open Court,
this 18th *day of* October A. D. 1851 }

R. Snull
Clerk

I, John Fitzsimmons do swear that the Petitioner, John McGauley has resided within the limits and under the jurisdiction of the United States of America five years, and within the State of Pennsylvania one year,—that is to say,—he, the said resides in Mercer Co all of which places are within and under the Constitution of the United States, and well disposed to the good order and happiness of the same.

John Fitzsimmons
mark

Sworn and subscribed in open Court,
this 18th *day of* October A. D. 1851 }

R. Snull
Clerk

STATE OF NEW-YORK.

In the Court of Common Pleas, for the City and County of New-York.

I, John McGawley

do declare on oath, that it is bona fide my intention to become a Citizen of the United States, and to renounce forever all allegiance and fidelity to any foreign Prince, Potentate, State or Sovereignty whatever, and particularly to the Queen of the United Kingdom of Great Britain and Ireland, of whom I am a subject.

Sworn this 20 *day* *of* Aug 1849.

John McGawley

JAMES CONNER, CLERK.

CLERK'S OFFICE, COURT OF COMMON PLEAS, FOR THE CITY AND COUNTY OF NEW-YORK. } I certify that the foregoing is a true copy of an original Declaration of Intention, remaining of record in my office.

IN WITNESS WHEREOF, I have hereunto subscribed my name, and affixed the Seal of said Court, this 20 day of Aug 1849.

Jas Conner CLERK.

John B. McManus

Filed Oct 13th 1857

(2)

UNITED STATES,
Western District of Pennsylvania, } sct.

At Pittsburgh, on the Twelfth day of October in the year of our Lord one thousand eight hundred and fifty John B McManus a native of Ireland came before the Clerk of the Circuit Court of the United States for said District, and made the following declaration of his intention to become a citizen of the United States in such cases made and provided, as follows:

I John B McManus a native of Ireland and heretofore a subject of the Queen of Great B. do swear, that it is my bona fide intention to become a citizen of the United States, and to renounce and abjure forever all allegiance and fidelity to any foreign prince, potentate, state or sovereignty whatever, and particularly to renounce and abjure forever all allegiance and fidelity to the Queen of Great Britain & Ireland whereof I was heretofore a subject.

Sworn and subscribed this 13 day of Oct A. D. 185.. } John B McManus

Cor. W Spence

Hugh McPartlin

Filed October 13th 1857

h

UNITED STATES,

Western District of Pennsylvania, } sct.

At Pittsburgh, on the Thirteenth day of October in the year of our Lord one thousand eight hundred and fifty-one Hugh McPhartlan a native of Ireland came before the Clerk of the Circuit Court of the United States for said District, and made the following declaration of his intention to become a Citizen of the United States in such cases made and provided, as follows:

I Hugh McPhartlan a native of Ireland and heretofore a subject of the Queen of Great Britain do swear, that it is my bona fide intention to become a Citizen of the United States, and to renounce and abjure forever all allegiance and fidelity to any foreign prince, potentate, state or sovereignty whatever, and particularly to renounce and abjure forever all allegiance and fidelity to the Queen of Great Britain, Ireland, whereof I was heretofore a subject.

Sworn and subscribed this 13 day of Oct A. D. 1851

Cor. [illegible]

his
Hugh ✗ McPartlan
mark

MARYLAND, Allegany County to wit:

At a County Court, of the Fifth Judiciatrict of Maryland, composed of the Counties of Frederick, Washington and Allegany, begun and at the Court-house in the Town of Cumberland, in and for Allegany county aforesaid, on the 4th Monday of September and the 28th day of the same month, in year of our Lord one thousand eight hundred and forty-four were present:

The Honorable

Richard T. Marshall, Associate Judge.

Petition of
John Charles Monte

Vouchers
Stat. Granger

Filed Oct 13. 1857

UNITED STATES,
Western District of Pennsylvania: } *ss.*

To the Honorable Judge of the District Court of the United States, in and for said District:—

The Petition of John Charles Maul of Ally Co native of Germany

HUMBLY SHEWETH, That your Petitioner is a King of Bavaria and was heretofore a subject of the that he has resided within the limits and under the jurisdiction of the United States of America five years, and within the State of Pennsylvania one year; and that he has, prior to his application, that is to say, on the 4th day of November A. D. 1848 your Petitioner declared his intention of becoming a citizen of the United States, in the manner required by law, as in and by the certificate of the Clerk of the Court of Common Pleas of Ally Co — appears; that he will support the Constitution of the United States, and that he doth absolutely and entirely renounce and forever abjure all allegiance and fidelity to any foreign prince, potentate and sovereignty whatever, and particularly to the King of Bavaria whereof he was heretofore a subject. Your Petitioner therefore prays that he may be admitted to become a citizen of the United States of America.

I, John C Maul do swear, that the facts set forth in this my petition are true, and that I will support the Constitution of the United States, and that I do absolutely and entirely renounce and abjure forever, all allegiance and fidelity to any foreign prince, potentate and sovereignty whatever, and particularly do absolutely and entirely renounce and abjure forever, all allegiance and fidelity to the King of Bavaria of which I was heretofore a subject.

John Charles Maul

Sworn and subscribed in open Court, this 13th day of October A. D. 1851
H Spreul
Clk

I, Frances Georgen John Charles Maul — do swear that the Petitioner, has resided within the limits and under the jurisdiction of the United States of America five years, and within the State of Pennsylvania one year,—that is to say,—he, the said Maul resides in Ally Co — all of which places are within and under the Constitution of the United States, and well disposed to the good order and happiness of the same.

Sworn and subscribed in open Court, this 13 day of Oct A. D. 1851
H Spreul
Clk

Lorenz Schnizzer

Certificate of the
Declaration of Intention
of John Charles Mearl

State of Pennsylvania,
BUTLER COUNTY, } Sct.

I, James McGlaughlin Prothonotary of the Court of Common Pleas in and for the said county, by these presents certify, that on the 4th day of November in the year A. D. 1848, personally came before me, John Charles Mark a native of Bavaria and heretofore a subject of the King of Bavaria

And having been duly sworn according to law, made his declaration, stating that it was bona fide his intention to become a citizen of the United States, and renouncing and abjuring all allegiance and fidelity to any foreign Prince, Potentate, State or Sovereignty whatever, and particularly renouncing and abjuring all allegience and fidelity to the King of Bavaria whereof he was a former subject.

In testimony whereof, I have hereunto set my hand and affixed the seal of said Court, at Butler, this 4th day of November in the year A. D. 1848 and of the Independence of the United States the Seventy Third

Attest;

James McGlaughlin Pro.

Patrick Madden

Filed Oct 13th 1857

ESTATE OF FILED

Petition to Distribute

1/2

UNITED STATES,

Western District of Pennsylvania, } sct.

At Pittsburgh, on the Thirteenth day of October in the year of our Lord one thousand eight hundred and fifty. Wm. Patrick Madden a native of Ireland came before the Clerk of the Circuit Court of the United States for said District, and made the following declaration of his intention to become a Citizen of the United States in such cases made and provided, as follows:

I Wm. Madden a native of Ireland and heretofore a subject of the United Kingdom do swear, that it is my bona fide intention to become a Citizen of the United States, and to renounce and abjure forever all allegiance and fidelity to any foreign prince, potentate, state or sovereignty whatever, and particularly to renounce and abjure forever all allegiance and fidelity to the United Kingdom whereof I was heretofore a subject.

Sworn and subscribed this 13 day of Oct A. D. 185 } Patrick Madden

Cor.

John W. Markles

Filed October 13. 1851

UNITED STATES,
Western District of Pennsylvania: } ss.

To the Honorable Judge of the District Court of the United States, in and for said District:—

The Petition of John Markler

of HUMBLY SHEWETH, That your Petitioner is a native of Germany and was heretofore a subject of the King of Bavaria

that he has resided within the limits and under the jurisdiction of the United States of America five years, and within the State of Pennsylvania one year; and that he has, prior to his application, that is to say, on the 8 day of October A. D. 1849 your Petitioner declared his intention of becoming a citizen of the United States, in the manner required by law, as in and by the certificate of the Clerk of the Circuit Court of the U S for the Western Dist of Penn appears; that he will support the Constitution of the United States, and that he doth absolutely and entirely renounce and forever abjure all allegiance and fidelity to any foreign prince, potentate and sovereignty whatever, and particularly to the King of Bavaria whereof he was heretofore a subject. Your Petitioner therefore prays that he may be admitted to become a citizen of the United States of America.

I, John Markler do swear, that the facts set forth in this my petition are true, and that I will support the Constitution of the United States, and that I do absolutely and entirely renounce and abjure forever, all allegiance and fidelity to any foreign prince, potentate and sovereignty whatever, and particularly do absolutely and entirely renounce and abjure forever, all allegiance and fidelity to the King of Bavaria of which I was heretofore a subject.

Sworn and subscribed in open Court, this 13 day of October A. D. 1851 } John Markler

I, F. G. Rost do swear that the Petitioner, has resided within the limits and under the jurisdiction of the United States of America five years, and within the State of Pennsylvania one year,—that is to say,—he, the said John Markler resides in Allegheny County all of which places are within and under the Constitution of the United States, and well disposed to the good order and happiness of the same.

Sworn and subscribed in open Court, this 13 day of October A. D. 1851 } F G Rost

UNITED STATES,
Western District of Pennsylvania, } ss.

I Henry Sproul Clerk of the Circuit Court of the United States for the Western District of Pennsylvania, do hereby Certify, that on the Eighth day of October A. D. one thousand eight hundred and forty nine before the Clerk of the said Court, John Markle a native of Germany came and declared his intention, *bona fide*, of becoming a citizen of the United States, and also his intention to renounce and forever abjure all allegiance to any foreign prince or potentate, particularly to renounce and abjure forever all allegiance and fidelity to the King of Bavaria whereof he was heretofore a subject.

In Testimony Whereof, *I have hereunto set my hand and affixed the seal of the said Court, at the City of Pittsburgh, this* Eighth *day of* October *A. D. one thousand eight hundred and* forty nine *and of the Independence of the United States the seventy* fourth

H. Sproul **Clerk.**

Christian Maurer

Filed Oct 13th 1857

UNITED STATES,
Western District of Pennsylvania: } *ss.*

To the Honorable Judge of the District Court of the United States, in and for said District:—

The Petition of Christian Maurer

of HUMBLY SHEWETH, That your Petitioner is a native of Germany and was heretofore a subject of the Duke of Nassau

that he has resided within the limits and under the jurisdiction of the United States of America five years, and within the State of Pennsylvania one year; and that he has, prior to his application, that is to say, on the 23 day of October A. D. 1848 your Petitioner declared his intention of becoming a citizen of the United States, in the manner required by law, as in and by the certificate of the Clk of the Court of Common Pleas of Allg Co appears; that he will support the Constitution of the United States, and that he doth absolutely and entirely renounce and forever abjure all allegiance and fidelity to any foreign prince, potentate and sovereignty whatever, and particularly to the Duke — — — — — whereof he was heretofore a subject. Your Petitioner therefore prays that he may be admitted to become a citizen of the United States of America.

I, Christian Maurer do swear, that the facts set forth in this my petition are true, and that I will support the Constitution of the United States, and that I do absolutely and entirely renounce and abjure forever, all allegiance and fidelity to any foreign prince, potentate and sovereignty whatever, and particularly do absolutely and entirely renounce and abjure forever, all allegiance and fidelity to the Duke of Nassau of which I was heretofore a subject.

*Sworn and subscribed in open Court, this 13th day of October A. D. 185*1 } Christian Maurer

J. V. Smoul
Clk

I, Joseph Lofink do swear that the Petitioner, has resided within the limits and under the jurisdiction of the United States of America five years, and within the State of Pennsylvania one year,—that is to say,—he, the said resides in Allg County all of which places are within and under the Constitution of the United States, and well disposed to the good order and happiness of the same.

*Sworn and subscribed in open Court, this 13 day of October A. D. 185*1 } Joseph Lofink

J. V. Smoul
Clk

1848

Christian Maser

1848

Christian Mauser

The Commonwealth of Pennsylvania,
ALLEGHENY COUNTY, } Sct.

I, Hiram Hutz

Prothonotary of the COURT OF COMMON PLEAS, of Allegheny County, in the Commonwealth of Pennsylvania, do by these presents certify, that on Monday the 23 day of October in the year of our Lord one thousand eight hundred and forty Eight Christian Murere a native of Germany and heretofore a subject of the Duke of Nassau came before me, and having been duly sworn according to law, made his declaration stating that it was *bona fide* his intention to become a citizen of the United States, and renouncing and abjuring all allegiance and fidelity to any foreign prince, potentate, state or sovereignty whatever, and particularly renouncing and abjuring all allegiance and fidelity to the Duke of Nassau whereof he was a former subject.

In Testimony Whereof, I have hereunto set my hand and affixed the seal of said Court, at Pittsburgh, this 23 day of October Anno Domini 1848 and of the Independence of the United States the 73

Hiram Hutz PROTHONOTARY.

Conrad Mengles

Filed October 13. 1851

UNITED STATES,
Western District of Pennsylvania, } sct.

At Pittsburgh, on the Thirteenth day of October in the year of our Lord one thousand eight hundred and fifty One

Conrad Mengle a native of

came before the Clerk of the District Court of the United States for said District, and made the following declaration of his intention to become a citizen of the United States, in such cases made and provided, as follows:

I, Conrad Mengle a native of Germany

and heretofore a subject of the queen of ~~Great Britain and Ireland,~~ do swear that it is bona fide my intention to become a citizen of the United States, and to renounce and abjure forever all allegiance and fidelity to any foreign prince, potentate, state or sovereignty whatever; and particularly to renounce and abjure forever all allegiance and fidelity to the queen of Great Britain and Ireland, whereof I was heretofore a subject.

Sworn and Subscribed this 13th. *day of* October *A. D.* 1851 } Conrad Mengel

COR.

Adam Meyer

Filed October 13. 1857

TO THE HONORABLE, THE JUDGE OF THE COURT

FOR THE WESTERN DISTRICT OF PENNSYLVANIA.

The Petition of Adam Meyer

Respectfully sheweth that your petitioner is an alien, a native of Bavaria Germany

and has resided in the United States three years previous to his arriving at the age of twenty-one years, and has continued to reside therein to the time of making this application, and that he is now twenty one years of age and upwards. He therefore prays your honors to admit him to become a citizen of the United States of America, agreeably to the Act of Congress passed the 24th of May, A. D. 1824, and he will ever pray, &c.

I, Adam Meyer the petitioner above named,

do swear the facts set forth in this my petition are true; that for upwards of three years it has been *bona fide* my intention to become a citizen of the United States, that I will support the Constitution of the United States, and that I do absolutely and entirely renounce and abjure forever, all allegiance and fidelity to every foreign prince, potentate, state or sovereignty, whatever, and particularly to the Republic of France whereof I was heretofore a subject

Adam Meyer

Sworn and subscribed in open Court, this 13 day of October A. D. 1857

I, Valentine Speck of

do swear that Adam Meyer the petitioner above named, has resided within the United States of America for upwards of five years last past, that he is a man of good moral character, attached to the Constitution of the United States, and well disposed to the good order and happiness of the same, and that to the best of deponent's knowledge and belief, it has been for three years next preceding this application, the intention of the petitioner to become a citizen of the United States.

Sworn and subscribed, this 13th day of October Anno Domini 1857

Valentine Speck

Anthony Meyer

Filed October 13. 1851

UNITED STATES,
Western District of Pennsylvania, } sct.

At Pittsburgh, on the Thirteenth day of October in the year of our Lord one thousand eight hundred and fifty One

Anthony Meyer a native of Switzerland came before the Clerk of the District Court of the United States for said District, and made the following declaration of his intention to become a citizen of the United States, in such cases made and provided, as follows:

I, Anthony Meyer a native of Switzerland and heretofore a subject of ~~the queen of Great Britain and Ireland,~~ Switzerland do swear that it is bona fide my intention to become a citizen of the United States, and to renounce and abjure forever all allegiance and fidelity to any foreign prince, potentate, state or sovereignty whatever; and particularly to renounce and abjure forever all allegiance and fidelity to the ~~queen of Great Britain and Ireland,~~ Government of Switzerland whereof I was heretofore a subject.

Sworn and Subscribed this 13th *day of* October *A. D.* 1851

Anton Meyer.

COR.

Jacob Meyer

Filed October 13, 1864

UNITED STATES,
Western District of Pennsylvania, } sct.

At Pittsburgh, on the Thirteenth day of October in the year of our Lord one thousand eight hundred and fifty One Jacob Meyer a native of Switzerland came before the Clerk of the District Court of the United States for said District, and made the following declaration of his intention to become a citizen of the United States, in such cases made and provided, as follows:

I, Jacob Meyer a native of Switzerland and heretofore a subject of ~~the queen of Great Britain and Ireland~~ Switzerland, do swear that it is bona fide my intention to become a citizen of the United States, and to renounce and abjure forever all allegiance and fidelity to any foreign prince, potentate, state or sovereignty whatever; and particularly to renounce and abjure forever all allegiance and fidelity to the ~~queen of Great Britain and Ireland,~~ government of Switzerland whereof I was heretofore a subject.

Sworn and Subscribed this 13th *day of* October *A. D.* 1851 } Jakob Meyer

COR.

Petition of
John Morgan

Filed October 13th
1837

UNITED STATES,
Western District of Pennsylvania, } ss.

To the Honorable the Judges of the Circuit Court of the United States, in and for the district aforesaid.

THE Petition of John Morgan — of Allegheny County

HUMBLY SHEWETH, That your petitioner is a native of Wales — and was heretofore a subject of the Queen of Great Britain & Ireland — that he has resided within the limits and under the jurisdiction of the United States of America five years and within the State of Pennsylvania one year, and that two years prior to this application, that is to say, on your petitioner declared his intention of becoming a citizen of the United States, in the manner required by law, as in and by the certificate of the then Clerk of the appears; That he will support the Constitutiion of the United States, and that he doth absolutely and entirely renounce and forever abjure all allegiance and fidelity to any foreign prince, potentate and sovereignty, whatever, and particularly to the Queen of Great Britain and Ireland whereof he was heretofore a subject. Your petitioner therefore prays that he may be admitted to become a citizen of the United States of America.

I, John Morgan do swear that the facts set forth in this my petition are true, and that I will support the constitution of the United States, and that I do absolutely and entirely renounce and abjure forever all allegiance and fidelity to any foreign prince, potentate and sovereignty whatever, and particularly do absolutely and entirely renounce and abjure forever all allegiance and fidelity to the Queen of Great Britain & Ireland whereof I was heretofore a subject.

Sworn and subscribed in open Court, this 13th October 1851 } John Morgan
H. Sproul
Clerk

do swear, that the petitioner John Morgan has resided within the limits and under the jurisdiction of the United States of America five years, and within the State of Pennsylvania one year; that is to say, he, the said John Morgan has resided in Allegheny County

all of which places are within and under the constitution of the United States—and that during his residence within the United States, he has behaved as a man of good moral character, attached to the constitution of the United States and well disposed to the good order and happiness of the same.

Sworn and subscribed in open Court, this 13th October 1851 } Thomas Davis Rock
H. Sproul
Clerk

Jno Morgan

[illegible] 1878

MARYLAND, Allegany County, to wit:

At an Adjourned County Court, of the Fifth Judicial District of Maryland, composed of the Counties of Frederick, Washington and Allegany, begun and at the Court-house in the Town of Cumberland, in and for Allegany county aforesaid, on the 4th Monday of September and the 23rd day of the same month, in the year of our Lord one thousand eight hundred and forty-four, were present:

The Honorable Richard H. Marshall, Associate Judge.

Thomas R. [illegible], Sheriff, and Geo. Ball, Clerk.

At which said Court, amongst others, were the following Proceedings, to wit:

Be it Remembered, *That on this first day of October in the year eighteen hundred and forty-four, John Morgan a Native of Wales appears in open Court, and makes the following Report to the Clerk of Allegany County Court:—*

That he arrived in the **United States of America** *from Wales the place of his nativity; that he is about years of age, and that he intends to settle in Allegany county, Maryland. At the same time said John Morgan makes oath on the Holy Evangely of Almighty GOD, that it is* **bona fide** *his intention to become a* **Citizen of the United States of America;** *and that he doth renounce forever all allegiance and fidelity to any foreign prince, potentate or State Sovereignty whatsoever, and particularly to Queen Victoria*

MARYLAND, Allegany County, to wit:

I, Geo. Ball, Clerk of Allegany county Court, do hereby certify, that the foregoing is truly taken from the Record of Proceedings of Allegany county Cort, in the State of Maryland. IN TESTIMONY WHEREOF, I have hereunto set my name and affixed my seal of Office, this first day of October 1844

Geo. Ball, Clerk,
of Allegany county Court, Md.

Johann Christian Michel

Filed October 13 1851

UNITED STATES,
Western District of Pennsylvania: } ss.

To the Honorable Judge of the District Court of the United States, in and for said District:—

The Petition of Jno Christian Michael of HUMBLY SHEWETH, That your Petitioner is a native of Germany and was heretofore a subject of the King of Prussia that he has resided within the limits and under the jurisdiction of the United States of America five years, and within the State of Pennsylvania one year; and that he has, prior to his application, that is to say, on the 11 day of October A. D. 1847 your Petitioner declared his intention of becoming a citizen of the United States, in the manner required by law, as in and by the certificate of the Clerk of the Court of Common Pleas of Allegheny County appears; that he will support the Constitution of the United States, and that he doth absolutely and entirely renounce and forever abjure all allegiance and fidelity to any foreign prince, potentate and sovereignty whatever, and particularly to the King of Prussia whereof he was heretofore a subject. Your Petitioner therefore prays that he may be admitted to become a citizen of the United States of America.

I, John C Michel do swear, that the facts set forth in this my petition are true, and that I will support the Constitution of the United States, and that I do absolutely and entirely renounce and abjure forever, all allegiance and fidelity to any foreign prince, potentate and sovereignty whatever, and particularly do absolutely and entirely renounce and abjure forever, all allegiance and fidelity to the King of Prussia of which I was heretofore a subject.

Sworn and subscribed in open Court,
this 13 day of October A. D. 1851 } Jh. Michel

I, Charles Wernebery do swear that the Petitioner, has resided within the limits and under the jurisdiction of the United States of America five years, and within the State of Pennsylvania one year,—that is to say,—he, the said John Christian Michel resides in Allegheny County all of which places are within and under the Constitution of the United States, and well disposed to the good order and happiness of the same.

Sworn and subscribed in open Court,
this 13 day of October A. D. 1851 } Charles Wernebery

The Commonwealth of Pennsylvania, } Sct.

ALLEGHENY COUNTY,

I, Hiram Shultz Prothonotary of the Court of Common Pleas of Allegheny County, in the Commonwealth of Pennsylvania, do by these presents certify, that on Monday the 11 day of October in the year of our Lord, one thousand eight hundred and forty seven, John Christian Michal a native of Germany and heretofore a subject of the King of Prussia came before me, and having been duly sworn according to law, made his declaration, stating that it was *bona fide* his intention to become a citizen of the United States, and renouncing and abjuring all allegiance and fidelity to any foreign prince, potentate, state or sovereignty whatever, and particularly renouncing and abjuring all allegiance and fidelity to the King of Prussia whereof he was a former subject.

In Testimony whereof, I have hereunto set my hand and affixed the seal of said Court, at Pittsburgh, this 11 day of October Anno Domini 1847 and of the Independence of the United States, the seventy second

Hiram Shultz PROTHONOTARY.

Geo Millar

Under Age

Filed Oct 13th
1867

TO THE HONORABLE, THE JUDGE OF THE Circuit COURT
of the United States
FOR THE WESTERN DISTRICT OF PENNSYLVANIA.

The Petition of Geo Miller

Respectfully sheweth that your petitioner is an alien, a native of Germany

and has resided in the United States three years previous to his arriving at the age of twenty-one years, and has continued to reside therein to the time of making this application, and that he is now twenty one years of age and upwards. He therefore prays your honors to admit him to become a citizen of the United States of America, agreeably to the Act of Congress passed the 24th of May, A. D. 1824, and he will ever pray, &c.

I, Geo Miller the petitioner above named,

do swear the facts set forth in this my petition are true; that for upwards of three years it has been *bona fide* my intention to become a citizen of the United States, that I will support the Constitution of the United States, and that I do absolutely and entirely renounce and abjure forever, all allegiance and fidelity to every foreign prince, potentate, state or sovereignty, whatever, and particularly to the Prince of Bavaria whereof I was heretofore a subject

George Miller

Sworn and subscribed in open Court, this 13th *day of* October *A. D.* 1851

A. Monroe
Clerk

I, Joseph Coffin of

do swear that George Miller the petitioner above named, has resided within the United States of America for upwards of five years last past, that he is a man of good moral character, attached to the Constitution of the United States, and well disposed to the good order and happiness of the same, and that to the best of deponent's knowledge and belief, it has been for three years next preceding this application, the intention of the petitioner to become a citizen of the United States.

Sworn and subscribed, this 13 *day of* October *Anno Domini* 1851

Joseph Coffin

A. Monroe

George Moran

Filed Oct 13th
1867

UNITED STATES,
Western District of Pennsylvania, } ss.

To the Honorable the Judges of the Circuit Court of the United States, in and for the District aforesaid:

THE PETITION of George Moran of Allegheny Co

HUMBLY SHEWETH, That your petitioner is a native of Ireland and was heretofore a subject of the Queen of Great Britain & Ireland that he has resided within the limits and under the jurisdiction of the United States of America five years, and within the State of Pennsylvania one year, and that two years prior to this application, that is to say, on the 18th Oct 1847 your petitioner declared his intention of becoming a citizen of the United States, in the manner required by law, as in and by the certificate of the then Clerk of the Court of Common Pleas of Allegheny Co Pa. appears; That he will support the Constitution of the United States, and that he doth absolutely and entirely renounce and forever abjure all allegiance and fidelity to any foreign prince, potentate and sovereignty, whatever, and particularly to the Queen of Great Britain & Ireland whereof he was heretofore a subject. Your petitioner therefore prays that he may be admitted to become a citizen of the United States of America.

I, George Moran do swear that the facts set forth in this my petition are true, and that I will support the Constitution of the United States, and that I do absolutely and entirely renounce and abjure forever all allegiance and fidelity to any foreign prince, potentate and sovereignty, whatever, and particularly do absolutely and entirely renounce and abjure forever all allegiance and fidelity to the Queen of Great Britain & Ireland whereof I was heretofore a subject.

Sworn and subscribed in open Court, this 18 *day of* Oct 185 } his Geo X Moran mark

J. Patrick Brannan do swear, that the petitioner, George Moran has resided within the limits and under the jurisdiction of the United States of America five years, and within the State of Pennsylvania one year; that is to say, he, ~~the said~~ has resided in Allegheny Co

all of which places are within and under the Constitution of the United States—and that during his residence within the United States, he has behaved as a man of good moral character, attached to the Constitution of the United States, and well disposed to the good order and happiness of the same.

Sworn and subscribed in open Court, this 18 *day of* Oct 185 } his Patrick X Brannan mark

The Commonwealth of Pennsylvania, } Sct.

ALLEGHENY COUNTY,

I, William Multy

Prothonotary of the Court of Common Pleas of Allegheny County, in the Commonwealth of Pennsylvania, do by these presents certify, that on Saturday the 18th day of December in the year of our Lord, one thousand eight hundred and forty seven George Moran a native of Ireland and heretofore a subject of the Queen of Great Britain & Ireland came before me, and having been duly sworn according to law, made his declaration, stating that it was *bona fide* his intention to become a citizen of the United States, and renouncing and abjuring all allegiance and fidelity to any foreign prince, potentate, state or sovereignty whatever, and particularly renouncing and abjuring all allegiance and fidelity to the Queen of Great Britain & Ireland whereof he was a former subject.

In Testimony whereof, I have hereunto set my hand and affixed the seal of said Court, at Pittsburgh, this 18th day of December Anno Domini 1847 and of the Independence of the United States, the 72

William Multy PROTHONOTARY.

John Munro

Filed Oct 13th 1857

TO THE HONORABLE, THE JUDGE OF THE Circuit COURT of the United States

FOR THE WESTERN DISTRICT OF PENNSYLVANIA.

The Petition of John Munnis

Respectfully sheweth that your petitioner is an alien, a native of Ireland

and has resided in the United States three years previous to his arriving at the age of twenty-one years, and has continued to reside therein to the time of making this application, and that he is now twenty one years of age and upwards. He therefore prays your honors to admit him to become a citizen of the United States of America, agreeably to the Act of Congress passed the 24th of May, A. D. 1824, and he will ever pray, &c.

I, John Munnis — — the petitioner above named,

do swear the facts set forth in this my petition are true; that for upwards of three years it has been *bona fide* my intention to become a citizen of the United States, that I will support the Constitution of the United States, and that I do absolutely and entirely renounce and abjure forever, all allegiance and fidelity to every foreign prince, potentate, state or sovereignty, whatever, and particularly to the ~~Gov~~ Government of Ireland whereof I was heretofore a subject

John Munnis

Sworn and subscribed in open Court, this 13 *day of* Octo *A. D.* 1847

A Spencer CSC

I, Dominick Smith of Allegheny Co

do swear that John Munnis the petitioner above named, has resided within the United States of America for upwards of five years last past, that he is a man of good moral character, attached to the Constitution of the United States, and well disposed to the good order and happiness of the same, and that to the best of deponent's knowledge and belief, it has been for three years next preceding this application, the intention of the petitioner to become a citizen of the United States.

Dominick Smith

Sworn and subscribed, this 13 *day of* Octo *Anno Domini* 1847

A Spencer CSC

Edward Murphy

Filed October 13th 1837

1/2

UNITED STATES,

Western District of Pennsylvania, } sct.

At Pittsburgh, on the Thirteenth day of October in the year of our Lord one thousand eight hundred and fifty Mr. Edward Murphy a native of Ireland came before the Clerk of the Circuit Court of the United States for said District, and made the following declaration of his intention to become a citizen of the United States in such cases made and provided, as follows:

I Edward Murphy a native of Ireland and heretofore a subject of the Queen of Ireland do swear, that it is my bona fide intention to become a citizen of the United States, and to renounce and abjure forever all allegiance and fidelity to any foreign prince, potentate, state or sovereignty whatever, and particularly to renounce and abjure forever all allegiance and fidelity to the Queen of Great Britain & Ireland whereof I was heretofore a subject.

Sworn and subscribed this 13 day of Oct A. D. 185 1

Edward Murphy

Cor.

J O Spencer
Clk

John Murphy.

Filed Oct 13/1871

UNITED STATES,

Western District of Pennsylvania, } sct.

At Pittsburgh, on the Thirteenth day of October in the year of our Lord one thousand eight hundred and fifty one, Jno Murphy a native of Ireland came before the Clerk of the Circuit Court of the United States for said District, and made the following declaration of his intention to become a citizen of the United States in such cases made and provided, as follows:

I Jno Murphy a native of Ireland and heretofore a subject of the Queen of Ireland do swear, that it is my bona fide intention to become a citizen of the United States, and to renounce and abjure forever all allegiance and fidelity to any foreign prince, potentate, state or sovereignty whatever, and particularly to renounce and abjure forever all allegiance and fidelity to the Queen of Great Britain Ireland whereof I was heretofore a subject.

Sworn and subscribed this 13 day of Oct A. D. 1851

Cor. D. Spurr

his
John Murphy
Mark

Christian Myers

Filed Oct 13th
1857

UNITED STATES,
Western District of Pennsylvania, } ss.

To the Honorable the Judges of the Circuit Court of the United States, in and for the District aforesaid:

THE PETITION of Christ Meyer of Allegheny Co

HUMBLY SHEWETH, That your petitioner is a native of Germany and was heretofore a subject of the King of Bavaria that he has resided within the limits and under the jurisdiction of the United States of America five years, and within the State of Pennsylvania one year, and that two years prior to this application, that is to say, on the 1st February 1829. your petitioner declared his intention of becoming a citizen of the United States, in the manner required by law, as in and by the certificate of the then Clerk of the Court of Common Pleas Allegheny Co appears; That he will support the Constitution of the United States, and that he doth absolutely and entirely renounce and forever abjure all allegiance and fidelity to any foreign prince, potentate and sovereignty, whatever, and particularly to the King of Bavaria whereof he was heretofore a subject. Your petitioner therefore prays that he may be admitted to become a citizen of the United States of America.

I, Christ Meyer do swear that the facts set forth in this my petition are true, and that I will support the Constitution of the United States, and that I do absolutely and entirely renounce and abjure forever all allegiance and fidelity to any foreign prince, potentate and sovereignty, whatever, and particularly do absolutely and entirely renounce and abjure forever all allegiance and fidelity to the King of Bavaria whereof I was heretofore a subject.

Sworn and subscribed in open Court, } *this* 13 *day of* Oct 185[illegible] } Christ. Meyer
W Spron
+ + x
Mark
Joseph Zafrink

do swear, that the petitioner, Christ Meyer has resided within the limits and under the jurisdiction of the United States of America five years, and within the State of Pennsylvania one year; that is to say, he, the said Christ Meyer has resided in Allegheny Co all of which places are within and under the Constitution of the United States—and that during his residence within the United States, he has behaved as a man of good moral character, attached to the Constitution of the United States, and well disposed to the good order and happiness of the same.

Sworn and subscribed in open Court, } *this* 13 *day of* Oct 185[illegible] } Joseph Zafrink
W Spron

1849

Christ Myre

The Commonwealth of Pennsylvania, } Sct.
ALLEGHENY COUNTY, }

I, Hiram Hutz

Prothonotary of the COURT OF COMMON PLEAS, of Allegheny County, in the Commonwealth of Pennsylvania, do by these presents certify, that on Thursday the 1st day of February in the year of our Lord one thousand eight hundred and forty nine Christ Myre a native of Germany and heretofore a subject of the King of Bavaria came before me, and having been duly sworn according to law, made his declaration stating that it was *bona fide* his intention to become a citizen of the United States, and renouncing and abjuring all allegiance and fidelity to any foreign prince, potentate, state or sovereignty whatever, and particularly renouncing and abjuring all allegiance and fidelity to the King of Bavaria whereof he was a former subject.

In Testimony Whereof, I have hereunto set my hand and affixed the seal of said Court, at Pittsburgh, this 1st day of February Anno Domini 1849 and of the Independence of the United States the 73

Hiram Hutz PROTHONOTARY.

Henry Meistry
hearsee

Filed October 13. 1851

UNITED STATES,
Western District of Pennsylvania, } sct.

At Pittsburgh, on the Thirteenth day of October in the year of our Lord one thousand eight hundred and fifty One

Henry Christy a native of Prussia

came before the Clerk of the District Court of the United States for said District, and made the following declaration of his intention to become a citizen of the United States, in such cases made and provided, as follows:

I, Henry Nieste a native of Prussia

and heretofore a subject of the ~~queen of Great Britain and Ireland~~ King of Prussia, do swear that it is bona fide my intention to become a citizen of the United States, and to renounce and abjure forever all allegiance and fidelity to any foreign prince, potentate, state or sovereignty whatever; and particularly to renounce and abjure forever all allegiance and fidelity to the ~~queen of Great Britain and Ireland~~ King of Prussia, whereof I was heretofore a subject.

Sworn and Subscribed this 13th *day of* October *A. D.* 1851 } H. Nieste

COR.

Michael O'Neal

Filed October 13th 1851

CERTIFICATE OF FILING

Western District of Pennsylvania

1/2

UNITED STATES,

Western District of Pennsylvania, } sct.

At Pittsburgh, on the Twenty day of October in the year of our Lord one thousand eight hundred and fifty-one Michael Oneal a native of Ireland came before the Clerk of the Circuit Court of the United States for said District, and made the following declaration of his intention to become a Citizen of the United States in such cases made and provided, as follows:

I Michael Oneal a native of Ireland and heretofore a subject of the Queen of Great Britain do swear, that it is my bona fide intention to become a Citizen of the United States, and to renounce and abjure forever all allegiance and fidelity to any foreign prince, potentate, state or sovereignty whatever, and particularly to renounce and abjure forever all allegiance and fidelity to the Queen of Great Britain whereof I was heretofore a subject.

Sworn and subscribed this 20 day of Oct A. D. 185 1

Cor. W Forward

Michael his Mark Oneal

Paddix

Edward Iddins

Filed October 13. 1851

UNITED STATES,
Western District of Pennsylvania: } ss.

To the Honorable Judge of the District Court of the United States, in and for said District:—

The Petition of Edward Iddins

of HUMBLY SHEWETH, That your Petitioner is a

native of England and was heretofore a subject of the

Queen of Great Briton & Ireland

that he has resided within the limits and under the jurisdiction of the United States of America five years, and within the State of Pennsylvania one year; and that he has, prior to his application, that is to say, on the 6 day of November A. D. 1848 your Petitioner declared his intention of becoming a citizen of the United States, in the manner required by law, as in and by the certificate of the Clerk of the Court of Quarter Sessions of Allegheny County appears; that he will support the Constitution of the United States, and that he doth absolutely and entirely renounce and forever abjure all allegiance and fidelity to any foreign prince, potentate and sovereignty whatever, and particularly to the Queen of Great Briton & Ireland whereof he was heretofore a subject. Your Petitioner therefore prays that he may be admitted to become a citizen of the United States of America.

I, Edward Iddins do swear, that the facts set forth in this my petition are true, and that I will support the Constitution of the United States, and that I do absolutely and entirely renounce and abjure forever, all allegiance and fidelity to any foreign prince, potentate and sovereignty whatever, and particularly do absolutely and entirely renounce and abjure forever, all allegiance and fidelity to the Queen of Great Briton & Ireland of which I was heretofore a subject.

Sworn and subscribed in open Court,
this 13 day of October A. D. 185 } Edward Iddins

I, A. Horn do swear that the Petitioner, has resided within the limits and under the jurisdiction of the United States of America five years, and within the State of Pennsylvania one year,—that is to say,—he, the said Edward Iddins resides in Allegheny County all of which places are within and under the Constitution of the United States, and well disposed to the good order and happiness of the same.

Sworn and subscribed in open Court,
this 13 day of October A. D. 1851 } Thomas Horn

THE COMMONWEALTH OF PENNSYLVANIA, } Sct.
ALLEGHENY COUNTY,

I, John Young Jr. Clerk of the Court of Quarter Sessions of Allegheny County, in the Commonwealth of Pennsylvania, do by these presents certify, that on Monday the Sixth day of November in the year of our Lord, one thousand eight hundred and forty eight Edward Adams a native of England and heretofore a subject of the Queen of Great Britain & Ireland came before me, and having been duly sworn according to law, made his declaration, stating that it was *bona fide* his intention to become a citizen of the United States, and renouncing and abjuring all allegiance and fidelity to any foreign prince, potentate, state or sovereignty whatever, and particularly renouncing and abjuring all allegiance and fidelity to the Queen of Great Britain & Ireland whereof he was a former subject.

IN TESTIMONY WHEREOF, I have hereunto set my hand and affixed the seal of said Court, at Pittsburgh, this Sixth day of November Anno Domini, 1848 and of the Independence of the United States, the seventy third

John Young Jr. Clerk.

John Sanimar

Filed Oct 13th 1887

62

UNITED STATES,
Western District of Pennsylvania, } sct.

At Pittsburgh, on the Thirteenth day of October in the year of our Lord one thousand eight hundred and fifty-one John Pammer a native of Germany came before the Clerk of the Circuit Court of the United States for said District, and made the following declaration of his intention to become a Citizen of the United States in such cases made and provided, as follows:

I John Pammer a native of Germany and heretofore a subject of the King of Bavaria do swear, that it is my bona fide intention to become a Citizen of the United States, and to renounce and abjure forever all allegiance and fidelity to any foreign prince, potentate, state or sovereignty whatever, and particularly to renounce and abjure forever all allegiance and fidelity to the King of Bavaria whereof I was heretofore a subject.

Sworn and subscribed this 13th day of October A. D. 1851

Cor. T. Stewart
Clerk

John Pammer

Michael Pickett

Filed October 13. 1851

UNITED STATES,
Western District of Pennsylvania: } ss.

To the Honorable Judge of the District Court of the United States, in and for said District:—

The Petition of Michael Pickett of HUMBLY SHEWETH, That your Petitioner is a native of Ireland and was heretofore a subject of the Queen of Great Britain & Ireland that he has resided within the limits and under the jurisdiction of the United States of America five years, and within the State of Pennsylvania one year; and that he has, prior to his application, that is to say, on the 6 day of November A. D. 1848 your Petitioner declared his intention of becoming a citizen of the United States, in the manner required by law, as in and by the certificate of the Clerk of the Circuit Court of the U S for Western Dist of Pen appears; that he will support the Constitution of the United States, and that he doth absolutely and entirely renounce and forever abjure all allegiance and fidelity to any foreign prince, potentate and sovereignty whatever, and particularly to the Queen of Great Britain & Ireland whereof he was heretofore a subject. Your Petitioner therefore prays that he may be admitted to become a citizen of the United States of America.

I, Michael Pickett do swear, that the facts set forth in this my petition are true, and that I will support the Constitution of the United States, and that I do absolutely and entirely renounce and abjure forever, all allegiance and fidelity to any foreign prince, potentate and sovereignty whatever, and particularly do absolutely and entirely renounce and abjure forever, all allegiance and fidelity to the Queen of Great Britain & Ireland of which I was heretofore a subject.

Sworn and subscribed in open Court,
this 13 day of October A. D. 1851 } his Michael + Pickett mark

I, G. Colbert do swear that the Petitioner, has resided within the limits and under the jurisdiction of the United States of America five years, and within the State of Pennsylvania one year,—that is to say,—he, the said Michael Pickett resides in Allegheny County all of which places are within and under the Constitution of the United States, and well disposed to the good order and happiness of the same.

Sworn and subscribed in open Court,
this 13 day of October A. D. 1851 } Garrett Colbert

UNITED STATES,
Western District of Pennsylvania, } **ss:**

I, Henry Spring Clerk of the Circuit Court of the United States for the Western District of Pennsylvania, do hereby Certify that on the Sixth day of November A. D. one thousand eight hundred and forty eight

Michael Pettit

a native of Ireland came before the Clerk of the said Court, and declared his intention, *bona fide*, of becoming a Citizen of the United States, and also his intention to renounce and forever abjure all allegiance to any foreign prince or potentate, particularly to renounce and abjure forever all allegiance and fidelity to the ~~Queen of~~ Great Britain & Ireland whereof he was heretofore a subject.

In Testimony Whereof, *I have hereunto set my hand and affixed the seal of the said Court, at the City of Pittsburgh, this* Sixth *day of* November *A. D. one thousand eight hundred and* forty eight *and of the Independence of the United States the seventy-*three

Henry Spring **Clerk.**

David Slate

Filed 13th Oct 1837

1/2

UNITED STATES,
Western District of Pennsylvania, } sct.

At Pittsburgh, on the Twenty day of October in the year of our Lord one thousand eight hundred and fifty Dennis Plate a native of Prussia came before the Clerk of the Circuit Court of the United States for said District, and made the following declaration of his intention to become a Citizen of the United States in such cases made and provided, as follows:

I D Plate a native of Prussia and heretofore a subject of the King of Hanover do swear, that it is my bona fide intention to become a Citizen of the United States, and to renounce and abjure forever all allegiance and fidelity to any foreign prince, potentate, state or sovereignty whatever, and particularly to renounce and abjure forever all allegiance and fidelity to the King of Hanover whereof I was heretofore a subject.

Sworn and subscribed this 15 day of Oct A. D. 1851 } D. Plate

Cor. H Spencer

Jacob Pontius

Filed Feb 13th 1837

TO THE HONORABLE, THE JUDGE OF THE Circuit COURT
" " " of the United States " " " " "
FOR THE WESTERN DISTRICT OF PENNSYLVANIA.

The Petition of Jacob Portius

Respectfully sheweth that your petitioner is an alien, a native of Prussia

and has resided in the United States three years previous to his arriving at the age of twenty-one years, and has continued to reside therein to the time of making this application, and that he is now twenty one years of age and upwards. He therefore prays your honors to admit him to become a citizen of the United States of America, agreeably to the Act of Congress passed the 24th of May, A. D. 1824, and he will ever pray. &c.

I, the petitioner above named,

do swear the facts set forth in this my petition are true; that for upwards of three years it has been *bona fide* my intention to become a citizen of the United States, that I will support the Constitution of the United States, and that I do absolutely and entirely renounce and abjure forever, all allegiance and fidelity to every foreign prince, potentate, state or sovereignty, whatever, and particularly to the King of Prussia whereof I was heretofore a subject

Jacob Portius

Sworn and subscribed in open Court,
this 13 *day of* October
A. D. 1837
A Spencer Clk

I, Nicholas Hauch of Allegheny
do swear that Jacob Portius the petitioner above named
has resided within the United States of America for upwards of five years last past, that he is a man of good moral character, attached to the Constitution of the United States, and well disposed to the good order and happiness of the same, and that to the best of deponent's knowledge and belief, it has been for three years next preceding this application, the intention of the petitioner to become a citizen of the United States.

Nicholas Hauch

Sworn and subscribed, this 13
day of October
Anno Domini 1837
A Spencer Clk

William Porter

Filed October 13th 1837

UNITED STATES,
Western District of Pennsylvania, } ss.

To the Honorable the Judges of the Circuit Court of the United States, in and for the District aforesaid:

THE PETITION of William Porter of Allegheny Co

HUMBLY SHEWETH, That your petitioner is a native of Germany and was heretofore a subject of the ~~Duke~~ Grand Duke of Hesse Darmstadt that he has resided within the limits and under the jurisdiction of the United States of America five years, and within the State of Pennsylvania one year, and that two years prior to this application, that is to say, on the fourth day of November A.D. 1848 your petitioner declared his intention of becoming a citizen of the United States, in the manner required by law, as in and by the certificate of the then Clerk of the Court of Common Pleas of Allegheny County appears; That he will support the Constitution of the United States, and that he doth absolutely and entirely renounce and forever abjure all allegiance and fidelity to any foreign prince, potentate and sovereignty, whatever, and particularly to the Grand Duke of Hesse Darmstadt whereof he was heretofore a subject. Your petitioner therefore prays that he may be admitted to become a citizen of the United States of America.

I, William Porter do swear that the facts set forth in this my petition are true, and that I will support the Constitution of the United States, and that I do absolutely and entirely renounce and abjure forever all allegiance and fidelity to any foreign prince, potentate and sovereignty, whatever, and particularly do absolutely and entirely renounce and abjure forever all allegiance and fidelity to the Grand Duke of Hesse Darmstadt whereof I was heretofore a subject.

Sworn and subscribed in open Court, } William Porter
this 13 *day of* Oct 185 1 }
J. H. Sproul Clk

J. Anthony Rucks do swear, that the petitioner, William Porter has resided within the limits and under the jurisdiction of the United States of America five years, and within the State of Pennsylvania one year; that is to say, he, the said William Porter has resided in Allegheny County

all of which places are within and under the Constitution of the United States—and that during his residence within the United States, he has behaved as a man of good moral character, attached to the Constitution of the United States, and well disposed to the good order and happiness of the same.

Sworn and subscribed in open Court, } Anthony Rucks
this 13 *day of* Oct 185 1 }
J. H. Sproul Clk

THE COMMONWEALTH OF PENNSYLVANIA, } Sct.
ALLEGHENY COUNTY,

I, John Young Jr Clerk of the Court of Quarter Sessions of Allegheny County, in the Commonwealth of Pennsylvania, do by these presents certify, that on Saturday the fourth day of November in the year of our Lord, one thousand eight hundred and forty Eight William Porter a native of Germany and heretofore a subject of the Grand Duke of Hesse Darmstadt came before me, and having been duly sworn according to law, made his declaration, stating that it was *bona fide* his intention to become a citizen of the United States, and renouncing and abjuring all allegiance and fidelity to any foreign prince, potentate, state or sovereignty whatever, and particularly renouncing and abjuring all allegiance and fidelity to the Grand Duke of Hesse Darmstadt whereof he was a former subject.

IN TESTIMONY WHEREOF, I have hereunto set my hand and affixed the seal of said Court, at Pittsburgh, this fourth day of November Anno Domini, 18 48 and of the Independence of the United States, the seventy third

John Young Jr Clerk.

William Porter

Filed October 13th 1831

UNITED STATES,
Western District of Pennsylvania, } ss.

To the Honorable the Judges of the Circuit Court of the United States, in and for the District aforesaid:

THE PETITION of William Porter of Allegheny County

HUMBLY SHEWETH, That your petitioner is a native of Ireland and was heretofore a subject of the Queen of Great Britain and Ireland that he has resided within the limits and under the jurisdiction of the United States of America five years, and within the State of Pennsylvania one year, and that two years prior to this application, that is to say, on the tenth day of July A.D. 1828 your petitioner declared his intention of becoming a citizen of the United States, in the manner required by law, as in and by the certificate of the then Clerk of the Court of Common Pleas of Allegheny County appears; That he will support the Constitution of the United States, and that he doth absolutely and entirely renounce and forever abjure all allegiance and fidelity to any foreign prince, potentate and sovereignty, whatever, and particularly to the Queen of Great Britain & Ireland whereof he was heretofore a subject. Your petitioner therefore prays that he may be admitted to become a citizen of the United States of America.

I, William Porter do swear that the facts set forth in this my petition are true, and that I will support the Constitution of the United States, and that I do absolutely and entirely renounce and abjure forever all allegiance and fidelity to any foreign prince, potentate and sovereignty, whatever, and particularly do absolutely and entirely renounce and abjure forever all allegiance and fidelity to the Queen of Great Britain and Ireland whereof I was heretofore a subject.

Sworn and subscribed in open Court,
this 13 *day of* Oct 185 }

H. Spurlock William Porter

Isaac S. Belton do swear, that the petitioner, William Porter has resided within the limits and under the jurisdiction of the United States of America five years, and within the State of Pennsylvania one year; that is to say, he, the said William Porter has resided in Allegheny County—

all of which places are within and under the Constitution of the United States—and that during his residence within the United States, he has behaved as a man of good moral character, attached to the Constitution of the United States, and well disposed to the good order and happiness of the same.

Sworn and subscribed in open Court,
this 13 *day of* Oct 185 } Isaac S. Belton;

H. Spurlock

1848

Wm Porter

Aug 10/48

The Commonwealth of Pennsylvania, } Sct.
ALLEGHENY COUNTY,

I, William Stultz Prothonotary of the COURT OF COMMON PLEAS, of Allegheny County, in the Commonwealth of Pennsylvania, do by these presents certify, that on Monday the 10 day of July in the year of our Lord one thousand eight hundred and forty eight William Porter a native of Ireland and heretofore a subject of the Queen of Great Britain & Ireland came before me, and having been duly sworn according to law, made his declaration stating that it was *bona fide* his intention to become a citizen of the United States, and renouncing and abjuring all allegiance and fidelity to any foreign prince, potentate, state or sovereignty whatever, and particularly renouncing and abjuring all allegiance and fidelity to the Queen of Great Britain & Ireland whereof he was a former subject.

In Testimony Whereof, I have hereunto set my hand and affixed the seal of said Court, at Pittsburgh, this 10 day of July Anno Domini 1848 and of the Independence of the United States the 73

William Stultz
PROTHONOTARY.

Carl Barlow

Filed October 13th 1857

UNITED STATES,
Western District of Pennsylvania, } ss.

To the Honorable the Judges of the Circuit Court of the United States, in and for the District aforesaid:

THE PETITION of Carl Pontius of Allegheny County

HUMBLY SHEWETH, That your petitioner is a native of Germany and was heretofore a subject of the King of ~~Bavaria~~ Prussia that he has resided within the limits and under the jurisdiction of the United States of America five years, and within the State of Pennsylvania one year, and that two years prior to this application, that is to say, on the 12 day of August AD 1847 your petitioner declared his intention of becoming a citizen of the United States, in the manner required by law, as in and by the certificate of the then Clerk of the ~~Clerk~~ Court of Common Pleas of Allegheny County appears; That he will support the Constitution of the United States, and that he doth absolutely and entirely renounce and forever abjure all allegiance and fidelity to any foreign prince, potentate and sovereignty, whatever, and particularly to the King of Prussia whereof he was heretofore a subject. Your petitioner therefore prays that he may be admitted to become a citizen of the United States of America.

I, Carl Pontius do swear that the facts set forth in this my petition are true, and that I will support the Constitution of the United States, and that I do absolutely and entirely renounce and abjure forever all allegiance and fidelity to any foreign prince, potentate and sovereignty, whatever, and particularly do absolutely and entirely renounce and abjure forever all allegiance and fidelity to the King of Prussia whereof I was heretofore a subject.

Sworn and subscribed in open Court, this 13 *day of* Oct 185 } Carl Pontius
A Spring Clk

I, George Kleffs do swear, that the petitioner, Carl Pontius has resided within the limits and under the jurisdiction of the United States of America five years, and within the State of Pennsylvania one year; that is to say, he, the said Carl Pontius has resided in Allegheny County all of which places are within and under the Constitution of the United States—and that during his residence within the United States, he has behaved as a man of good moral character, attached to the Constitution of the United States, and well disposed to the good order and happiness of the same.

Sworn and subscribed in open Court, this 13 *day of* Oct 185 1 } Georg Kleffs
A Spring Clk

1847

Carl Ponteus

Certificate
of Declaration of Int
Aug. 12. 1847

Ker Stoop

The Commonwealth of Pennsylvania, } Sct.

ALLEGHENY COUNTY,

I, Hiram Shelly — of

Prothonotary of the Court of Common Pleas — of

Allegheny County, in the Commonwealth of Pennsylvania, do

by these presents certify, that on Thursday the 12th

day of August — in the year of our Lord, one thousand

eight hundred and forty seven. Carl Sontens

a native of Germany — and heretofore a subject of the

King of Prussia — came before me, and having

been duly sworn according to law, made his declaration, stating that it was *bona fide* his intention to become a citizen of the United States, and renouncing and abjuring all allegiance and fidelity to any foreign prince, potentate, state or sovereignty whatever, and particularly renouncing and abjuring all allegiance and fidelity to the King of Prussia whereof he was a former subject.

In Testimony whereof, I have hereunto set my hand and affixed the seal of said Court, at Pittsburgh, this 12 day of August — Anno Domini 1847 and of the Independence of the United States, the 72d

Hiram Shelly — PROTHONOTARY.

Adam Paff

Filed Oct 13th 1867

UNITED STATES,
Western District of Pennsylvania: } *ss.*

To the Honorable Judge of the ~~District~~ Circuit Court of the United States, in and for said District:—

The Petition of Adam Duff

of Germany HUMBLY SHEWETH, That your Petitioner is a native of and was heretofore a subject of the King of Bavaria

that he has resided within the limits and under the jurisdiction of the United States of America five years, and within the State of Pennsylvania one year; and that he has, prior to his application, that is to say, on the 11 day of December A. D. 1848 your Petitioner declared his intention of becoming a citizen of the United States, in the manner required by law, as in and by the certificate of ~~the~~ this court appears; that he will support the Constitution of the United States, and that he doth absolutely and entirely renounce and forever abjure all allegiance and fidelity to any foreign prince, potentate and sovereignty whatever, and particularly to the King whereof he was heretofore a subject. Your Petitioner therefore prays that he may be admitted to become a citizen of the United States of America.

I, Adam Duff do swear, that the facts set forth in this my petition are true, and that I will support the Constitution of the United States, and that I do absolutely and entirely renounce and abjure forever, all allegiance and fidelity to any foreign prince, potentate and sovereignty whatever, and particularly do absolutely and entirely renounce and abjure forever, all allegiance and fidelity to the King of Bavaria of which I was heretofore a subject.

*Sworn and subscribed in open Court, this 13 day of October A. D. 185*1 } Adam Duff

J. R. Snowdon
Clerk

I, Jacob Esselborn do swear that the Petitioner, has resided within the limits and under the jurisdiction of the United States of America five years, and within the State of Pennsylvania one year,—that is to say,—he, ~~the said~~ ~~he~~ resides in this County all of which places are within and under the Constitution of the United States, and well disposed to the good order and happiness of the same.

*Sworn and subscribed in open Court, this 13 day of October A. D. 185*1 } Jacob Esselborn

J. R. Snowdon
Clerk

Declaration of Intention
of
Adam Paff

UNITED STATES,
Western District of Pennsylvania, } ss.

I Henry Spraul Clerk of the Circuit Court of the United States for the Western District of Pennsylvania, do hereby Certify, that on the Eleventh day of December A. D. one thousand eight hundred and forty eight before the Clerk of the said Court, Adam Puff a native of Germany came and declared his intention, *bona fide*, of becoming a citizen of the United States, and also his intention to renounce and forever abjure all allegiance to any foreign prince or potentate, particularly to renounce and abjure forever all allegiance and fidelity to the King of Bavaria whereof he was heretofore a subject.

In Testimony Whereof, *I have hereunto set my hand and affixed the seal of the said Court, at the City of Pittsburgh, this* Eleventh *day of* December *A. D. one thousand eight hundred and* forty eight *and of the Independence of the United States the seventy* third

H. Spraul **Clerk.**

Raab

Joseph Raab

Filed October 13. 1857.

UNITED STATES,
Western District of Pennsylvania, } sct.

At Pittsburgh, on the Thirteenth day of October in the year of our Lord one thousand eight hundred and fifty One

Joseph Raab a native of Hesse

came before the Clerk of the District Court of the United States for said District, and made the following declaration of his intention to become a citizen of the United States, in such cases made and provided, as follows:

I, Joseph Raab a native of Hesse and heretofore a subject of the ~~queen of Great Britain and Ireland~~ Prince of Hesse, do swear that it is bona fide my intention to become a citizen of the United States, and to renounce and abjure forever all allegiance and fidelity to any foreign prince, potentate, state or sovereignty whatever; and particularly to renounce and abjure forever all allegiance and fidelity to the ~~queen of Great Britain and Ireland~~ Prince of Hesse, whereof I was heretofore a subject.

Sworn and Subscribed this 13th *day of* October *A. D.* 1851

COR.

Joseph Raab.

Thomas Roark

Filed October 13th 1837

12

UNITED STATES,

Western District of Pennsylvania, } **sct.**

At Pittsburgh, on the thirteenth day of October in the year of our Lord one thousand eight hundred and fifty one Thomas Roark a native of Ireland came before the Clerk of the Circuit Court of the United States for said District, and made the following declaration of his intention to become a Citizen of the United States in such cases made and provided, as follows:

I Thomas Roark a native of Ireland and heretofore a subject of the Queen of Great Britain &c do swear, that it is my bona fide intention to become a Citizen of the United States, and to renounce and abjure forever all allegiance and fidelity to any foreign prince, potentate, state or sovereignty whatever, and particularly to renounce and abjure forever all allegiance and fidelity to the Queen of Great Britain & Ireland whereof I was heretofore a subject.

Sworn and subscribed this 13 day of Oct A. D. 1851

his
Thomas ~~x~~ Roark
mark

J Spence
Clk

Cor.

John Roch

Teacher Valentine Grandstaff

Filed Oct 13 1837

UNITED STATES,
Western District of Pennsylvania, } ss.

To the Honorable the Judges of the Circuit Court of the United States, in and for the District aforesaid:

THE PETITION of John Ruck of Ally County

HUMBLY SHEWETH, That your petitioner is a native of Germany and was heretofore a subject of the Prince of Hesse Darmstadt that he has resided within the limits and under the jurisdiction of the United States of America five years, and within the State of Pennsylvania one year, and that two years prior to this application, that is to say, on the 20 day of April 1846 your petitioner declared his intention of becoming a citizen of the United States, in the manner required by law, as in and by the certificate of the then Clerk of the Court of Common Pleas of Ally Co. appears; That he will support the Constitution of the United States, and that he doth absolutely and entirely renounce and forever abjure all allegiance and fidelity to any foreign prince, potentate and sovereignty, whatever, and particularly to the Prince of Hesse Darmstadt whereof he was heretofore a subject. Your petitioner therefore prays that he may be admitted to become a citizen of the United States of America.

I, John Ruck do swear that the facts set forth in this my petition are true, and that I will support the Constitution of the United States, and that I do absolutely and entirely renounce and abjure forever all allegiance and fidelity to any foreign prince, potentate and sovereignty, whatever, and particularly do absolutely and entirely renounce and abjure forever all allegiance and fidelity to the Prince of Hesse Darmstadt whereof I was heretofore a subject.

Sworn and subscribed in open Court, } Johann Ruck.
this 13 *day of* October 1851 }
A Sproul
Clk

I Valentin Frankenbach do swear, that the petitioner, John Ruck has resided within the limits and under the jurisdiction of the United States of America five years, and within the State of Pennsylvania one year; that is to say, he, the said John resides in Ally County

all of which places are within and under the Constitution of the United States—and that during his residence within the United States, he has behaved as a man of good moral character, attached to the Constitution of the United States, and well disposed to the good order and happiness of the same.

Sworn and subscribed in open Court, } Valentin Frankenbach
this 13 *day of* Oct 1851 }
A Sproul
Clk

Kouch

John Kouch

Filed October 13. 1851

UNITED STATES,
Western District of Pennsylvania, } sct.

At Pittsburgh, on the Thirteenth day of October in the year of our Lord one thousand eight hundred and fifty One

John Rouch a native of Bavaria

came before the Clerk of the District Court of the United States for said District, and made the following declaration of his intention to become a citizen of the United States, in such cases made and provided, as follows:

I, John Rouch a native of Bavaria

and heretofore a subject of the ~~queen of Great Britain and Ireland~~ Bavaria, do swear that it is bona fide my intention to become a citizen of the United States, and to renounce and abjure forever all allegiance and fidelity to any foreign prince, potentate, state or sovereignty whatever; and particularly, to renounce and abjure forever all allegiance and fidelity to the ~~queen of Great Britain and Ireland~~ Bavaria, whereof I was heretofore a subject.

Sworn and Subscribed this 13th *day of* October *A. D.* 1851 } Johann Rauch

COR.

1840.

John Ruck

Certificate of Declaration of Intention to become a Citizen of the United States of America. made 20 April 1840.

Geo. R. Riddle

Recorded

The Commonwealth of Pennsylvania, } Sct.
ALLEGHENY COUNTY,

I, George R. Riddle
Prothonotary of the Court of Common Pleas of Allegheny County, in the Commonwealth of Pennsylvania, do by these presents certify, that on Monday the 20th. day of April in the year of our Lord, one thousand eight hundred and forty six. John Ruck a native of Germany and heretofore a subject of the Grand Duke of Hesse, Darmstadt. came before me, and having been duly sworn according to law, made his declaration, stating that it was *bona fide* his intention to become a citizen of the United States, and renouncing and abjuring all allegiance and fidelity to any foreign prince, potentate, state or sovereignty whatever, and particularly renouncing and abjuring all allegiance and fidelity to the Grand Duke of Hesse, Darmstadt whereof he was a former subject.

In Testimony whereof, I have hereunto set my hand and affixed the seal of said Court, at Pittsburgh, this 20th day of April Anno Domini 1846. and of the Independence of the United States, the Seventieth.

Geo. R. Riddle PROTHONOTARY.

Adam Pickard

Filed Oct 13th 1857

UNITED STATES,
Western District of Pennsylvania: } *ss.*

To the Honorable Judge of the District Court of the United States, in and for said District:—

The Petition of Adam Richard of Allegheny County HUMBLY SHEWETH, That your Petitioner is a native of Germany and was heretofore a subject of the Prince of Hesse that he has resided within the limits and under the jurisdiction of the United States of America five years, and within the State of Pennsylvania one year; and that he has, prior to his application, that is to say, on the 30 day of October A. D. 1848 your Petitioner declared his intention of becoming a citizen of the United States, in the manner required by law, as in and by the certificate of the Clerk of the Dist Court W D Pa appears; that he will support the Constitution of the United States, and that he doth absolutely and entirely renounce and forever abjure all allegiance and fidelity to any foreign prince, potentate and sovereignty whatever, and particularly to the Prince of Hesse whereof he was heretofore a subject. Your Petitioner therefore prays that he may be admitted to become a citizen of the United States of America.

I, Adam Richard do swear, that the facts set forth in this my petition are true, and that I will support the Constitution of the United States, and that I do absolutely and entirely renounce and abjure forever, all allegiance and fidelity to any foreign prince, potentate and sovereignty whatever, and particularly do absolutely and entirely renounce and abjure forever, all allegiance and fidelity to the Prince of Hesse of which I was heretofore a subject.

Adam Richard.

Sworn and subscribed in open Court,
this 13 *day of* Oct *A. D.* 185 3
10 Shrove Ch

I, Adam Shaub do swear that the Petitioner, Adam Richard has resided within the limits and under the jurisdiction of the United States of America five years, and within the State of Pennsylvania one year,—that is to say,—he, the said Adam Richard resides in Allegheny all of which places are within and under the Constitution of the United States, and well disposed to the good order and happiness of the same.

Adam Shaub

Sworn and subscribed in open Court,
this 13 *day of* Oct *A. D.* 185 3
10 Shrove Ch

Adam Rickard

Donations of

Institution

75

UNITED STATES,
Western District of Pennsylvania, } ss:

I, Henry Spreul Clerk of the Circuit Court of the United States for the Western District of Pennsylvania, do hereby Certify that on the Thirtieth day of October A. D. one thousand eight hundred and forty eight Adam Rickert a native of Germany came before the Clerk of the said Court, and declared his intention, *bona fide*, of becoming a Citizen of the United States, and also his intention to renounce and forever abjure all allegiance to any foreign prince or potentate, particularly to renounce and abjure forever all allegiance and fidelity to the Prince of Hesse " whereof he was heretofore a subject.

In Testimony Whereof, *I have hereunto set my hand and affixed the seal of the said Court, at the City of Pittsburgh, this* 30th *day of* October *A. D. one thousand eight hundred and* forty eight *and of the Independence of the United States the seventy-*three

H. Spreul **Clerk.**

Henry Rhoads

Filed Oct 13th 1857

UNITED STATES,
Western District of Pennsylvania, } ss.

To the Honorable the Judges of the Circuit Court of the United States, in and for the District aforesaid:

THE PETITION of Henry Rhoads of

HUMBLY SHEWETH, That your petitioner is a native of Germany and was heretofore a subject of the Elector of Hesse that he has resided within the limits and under the jurisdiction of the United States of America five years, and within the State of Pennsylvania one year, and that two years prior to this application, that is to say, on 12th oct 1849 your petitioner declared his intention of becoming a citizen of the United States, in the manner required by law, as in and by the certificate of the then Clerk of the Court of Common Pleas of Alleg Co appears; That he will support the Constitution of the United States, and that he doth absolutely and entirely renounce and forever abjure all allegiance and fidelity to any foreign prince, potentate and sovereignty, whatever, and particularly to the Elector whereof he was heretofore a subject. Your petitioner therefore prays that he may be admitted to become a citizen of the United States of America.

I, Henry Rhoads do swear that the facts set forth in this my petition are true, and that I will support the Constitution of the United States, and that I do absolutely and entirely renounce and abjure forever all allegiance and fidelity to any foreign prince, potentate and sovereignty, whatever, and particularly do absolutely and entirely renounce and abjure forever all allegiance and fidelity to the Elector of Hesse whereof I was heretofore a subject.

Sworn and subscribed in open Court, }
this 13 *day of* oct 185 1 }

Henry Rhoads

D. H. Snowden
Clerk

William Beck do swear, that the petitioner, ——— has resided within the limits and under the jurisdiction of the United States of America five years, and within the State of Pennsylvania one year; that is to say, he, ~~the said~~ resides in Alleg Co

all of which places are within and under the Constitution of the United States—and that during his residence within the United States, he has behaved as a man of good moral character, attached to the Constitution of the United States, and well disposed to the good order and happiness of the same.

Sworn and subscribed in open Court, }
this 13th *day of* October 185 1 }

William Beck

D. H. Snowden
Clk

The Commonwealth of Pennsylvania, } Sct.
ALLEGHENY COUNTY,

I, Hiram Huth
Prothonotary of the COURT OF COMMON PLEAS, of Allegheny County, in the Commonwealth of Pennsylvania, do by these presents certify, that on Friday the 13th day of October in the year of our Lord one thousand eight hundred and Forty nine Henry Rhoads a native of Germany and heretofore a subject of the Grand Duke of H. De Anstat came before me, and having been duly sworn according to law, made his declaration stating that it was *bona fide* his intention to become a citizen of the United States, and renouncing and abjuring all allegiance and fidelity to any foreign prince, potentate, state or sovereignty whatever, and particularly renouncing and abjuring all allegiance and fidelity to the Grand Duke aforesaid whereof he was a former subject.

In Testimony Whereof, I have hereunto set my hand and affixed the seal of said Court, at Pittsburgh, this 12 day of October Anno Domini 1849 and of the Independence of the United States the 74

(PROTHONOTARY.

Hiram Huth

James Rickard

Filed October 13th 1837

No

UNITED STATES,
Western District of Pennsylvania, } ss.

To the Honorable the Judges of the Circuit Court of the United States, in and for the District aforesaid:

THE PETITION of James Rickard of Allegheny County

HUMBLY SHEWETH, That your petitioner is a native of Ireland and was heretofore a subject of the Queen of Great Britain and Ireland that he has resided within the limits and under the jurisdiction of the United States of America five years, and within the State of Pennsylvania one year, and that two years prior to this application, that is to say, on the fourteenth day of October 1848 your petitioner declared his intention of becoming a citizen of the United States, in the manner required by law, as in and by the certificate of the then Clerk of the Circuit Court of the United States for the West Dist of Pennsylvania appears; That he will support the Constitution of the United States, and that he doth absolutely and entirely renounce and forever abjure all allegiance and fidelity to any foreign prince, potentate and sovereignty, whatever, and particularly to the Queen of Great Britain & Ireland. whereof he was heretofore a subject. Your petitioner therefore prays that he may be admitted to become a citizen of the United States of America.

I, James Rickard do swear that the facts set forth in this my petition are true, and that I will support the Constitution of the United States, and that I do absolutely and entirely renounce and abjure forever all allegiance and fidelity to any foreign prince, potentate and sovereignty, whatever, and particularly do absolutely and entirely renounce and abjure forever all allegiance and fidelity to the Queen of Great Britain and Ireland whereof I was heretofore a subject.

*Sworn and subscribed in open Court, this 13 day of Oct 185*1 } James his Rickard mark

J. H. Sproul clk

Patrick Kelly do swear, that the petitioner, James Rickard has resided within the limits and under the jurisdiction of the United States of America five years, and within the State of Pennsylvania one year; that is to say, he, the said James Rickard has resided in Allegheny County

all of which places are within and under the Constitution of the United States—and that during his residence within the United States, he has behaved as a man of good moral character, attached to the Constitution of the United States, and well disposed to the good order and happiness of the same.

*Sworn and subscribed in open Court, this 13 day of Oct 185*1 } Patrick his Kelly mark

J. H. Sproul clk

Certificate of Declaration
of
Intentions of James Rickard.
October 14 1848.

UNITED STATES,
Western District of Pennsylvania, } ss:

I, Henry Sproul Clerk of the Circuit Court of the United States for the Western District of Pennsylvania, do hereby Certify that on the fourteenth day of October A. D. one thousand eight hundred and forty-eight

James Rickard a native of Ireland came before the Clerk of the said Court, and declared his intention, *bona fide*, of becoming a Citizen of the United States, and also his intention to renounce and forever abjure all allegiance to any foreign prince or potentate, particularly to renounce and abjure forever all allegiance and fidelity to the Queen of Great Britain and Ireland whereof he was heretofore a subject.

In Testimony Whereof, *I have hereunto set my hand and affixed the seal of the said Court, at the City of Pittsburgh, this* fourteenth *day of* October *A. D. one thousand eight hundred and forty-*eight *and of the Independence of the United States the seventy-*third

H. Sproul **Clerk.**

Filed October 13th 1837

UNITED STATES,
Western District of Pennsylvania, } ss.

To the Honorable the Judges of the Circuit Court of the United States, in and for the District aforesaid:

THE PETITION of Patrick Rickard of Allegheny County

HUMBLY SHEWETH, That your petitioner is a native of Ireland and was heretofore a subject of the Queen of Great Britain & Ireland. that he has resided within the limits and under the jurisdiction of the United States of America five years, and within the State of Pennsylvania one year, and that two years prior to this application, that is to say, on the 13th day of October AD 1848 your petitioner declared his intention of becoming a citizen of the United States, in the manner required by law, as in and by the certificate of the then Clerk of the Circuit Court of the United State for the West Dist of Pennsylvania appears; That he will support the Constitution of the United States, and that he doth absolutely and entirely renounce and forever abjure all allegiance and fidelity to any foreign prince, potentate and sovereignty, whatever, and particularly to the Queen of Great Britain and Ireland. whereof he was heretofore a subject. Your petitioner therefore prays that he may be admitted to become a citizen of the United States of America.

I, Patrick Rickard do swear that the facts set forth in this my petition are true, and that I will support the Constitution of the United States, and that I do absolutely and entirely renounce and abjure forever all allegiance and fidelity to any foreign prince, potentate and sovereignty, whatever, and particularly do absolutely and entirely renounce and abjure forever all allegiance and fidelity to the Queen of Great Britain and Ireland. whereof I was heretofore a subject.

Sworn and subscribed in open Court, this 13 day of October 1851 } Patrick Rickard

P H Spurr
Clk

Patrick Rickard & James Kelly do swear, that the petitioner, Patrick Rickard has resided within the limits and under the jurisdiction of the United States of America five years, and within the State of Pennsylvania one year; that is to say, he, the said Patrick Rickard has resided in Allegheny County

all of which places are within and under the Constitution of the United States—and that during his residence within the United States, he has behaved as a man of good moral character, attached to the Constitution of the United States, and well disposed to the good order and happiness of the same.

Sworn and subscribed in open Court, this 13 day of October 1851 }

P H Spurr
Clk

his
James Kelly
mark

Certificate of Declaration
of
Intentions of
Patrick Rickard

UNITED STATES,
Western District of Pennsylvania, } ss:

I, H. Sproul " " Clerk of the Circuit Court of the United States for the Western District of Pennsylvania, do hereby Certify that on the thirteenth day of October A. D. one thousand eight hundred and forty-eight

Patrick Rickard a native of Ireland came before the Clerk of the said Court, and declared his intention, *bona fide*, of becoming a Citizen of the United States, and also his intention to renounce and forever abjure all allegiance to any foreign prince or potentate, particularly to renounce and abjure forever all allegiance and fidelity to the Queen of Great Britain & Ireland whereof he was heretofore a subject.

In Testimony Whereof, *I have hereunto set my hand and affixed the seal of the said Court, at the City of Pittsburgh, this* 13th *day of* October *A. D. one thousand eight hundred and forty-*eight *and of the Independence of the United States the seventy-*third

H. Sproul **Clerk.**

William Richardson

Under Age

Filed Oct 13th 1867

TO THE HONORABLE, THE JUDGE OF THE Circuit COURT of the United States

FOR THE WESTERN DISTRICT OF PENNSYLVANIA.

The Petition of William Richardson

Respectfully sheweth that your petitioner is an alien, a native of Scotland

and has resided in the United States three years previous to his arriving at the age of twenty-one years, and has continued to reside therein to the time of making this application, and that he is now twenty one years of age and upwards. He therefore prays your honors to admit him to become a citizen of the United States of America, agreeably to the Act of Congress passed the 24th of May, A. D. 1824, and he will ever pray, &c.

I, William Richardson the petitioner above named,

do swear the facts set forth in this my petition are true; that for upwards of three years it has been *bona fide* my intention to become a citizen of the United States, that I will support the Constitution of the United States, and that I do absolutely and entirely renounce and abjure forever, all allegiance and fidelity to every foreign prince, potentate, state or sovereignty, whatever, and particularly to the Queen of Great Britain & Ireland whereof I was heretofore a subject

Sworn and subscribed in open Court, this 13 *day of* October *A. D.* 1857 } William J Richardson
J S Moorhead

I, Andrew Milliken of Allegheny do swear that William Richardson the petitioner above named, has resided within the United States of America for upwards of five years last past, that he is a man of good moral character, attached to the Constitution of the United States, and well disposed to the good order and happiness of the same, and that to the best of deponent's knowledge and belief, it has been for three years next preceding this application, the intention of the petitioner to become a citizen of the United States.

Andrew Milliken

Sworn and subscribed, this 13 *day of* October *Anno Domini* 1857 } J S Moorhead

Petition of
Lorenz Rüchta

Voucher
Christopher Nimble

Filed Oct 18th 1831

UNITED STATES,
Western District of Pennsylvania: } *ss.*

To the Honorable Judge of the District Court of the United States, in and for said District:—

The Petition of Lorenz Ruchter

of Allegheny Co HUMBLY SHEWETH, That your Petitioner is a native of Germany and was heretofore a subject of the Duke of Saxe Weimar " " " "

that he has resided within the limits and under the jurisdiction of the United States of America five years, and within the State of Pennsylvania one year; and that he has, prior to his application, that is to say, on the 25 day of September A. D. 1848 your Petitioner declared his intention of becoming a citizen of the United States, in the manner required by law, as in and by the certificate of the Clerk of the Supreme Court of Penna ——— appears; that he will support the Constitution of the United States, and that he doth absolutely and entirely renounce and forever abjure all allegiance and fidelity to any foreign prince, potentate and sovereignty whatever, and particularly to the Duke of Saxe Weimar " " whereof he was heretofore a subject. Your Petitioner therefore prays that he may be admitted to become a citizen of the United States of America.

I, Lorenz Ruchter — do swear, that the facts set forth in this my petition are true, and that I will support the Constitution of the United States, and that I do absolutely and entirely renounce and abjure forever, all allegiance and fidelity to any foreign prince, potentate and sovereignty whatever, and particularly do absolutely and entirely renounce and abjure forever, all allegiance and fidelity to the

of which I was heretofore a subject.

Lorenz Ruchter

Sworn and subscribed in open Court, this 13 day of October A. D. 1851 }

A Sproul
Clerk

I, Christoph Kimble do swear that the Petitioner, Lorenz Ruchter ——— has resided within the limits and under the jurisdiction of the United States of America five years, and within the State of Pennsylvania one year,—that is to say,—he, the said Lorenz resides in Alleg Co ——— all of which places are within and under the Constitution of the United States, and well disposed to the good order and happiness of the same.

Sworn and subscribed in open Court, this 13th day of October A. D. 1851 } Christoph Kimble

A Sproul
Clerk

State of Pennsylvania, } *sct.*
WESTERN DISTRICT.

I William M. Candless Prothonotary of the Supreme Court in and for the said District, do by these presents certify, that on Monday the 25th day of September in the year of our Lord one thousand eight hundred and forty-eight personally came before me Lorentz Reichter a native of Saxe Weimar and heretofore a subject of the King of Saxe Weimar and having been duly sworn according to law, made his declaration, stating, that it was bona fide his intention to become a citizen of the United States, and renouncing and abjuring all allegiance and fidelity to any foreign prince, potentate, state or sovereignty whatever, and particularly renouncing and abjuring all allegiance, and fidelity to the King of Saxe Weimar whereof he was a former subject.

In Testimony Whereof, I have hereunto set my hand, and affixed the seal of the said Court, at the City of Pittsburgh, the 25 day of September in the year of our Lord one thousand eight hundred and forty-eight and of the Independence of the United States, the Seventy third

Attest,

Wm. M. Candless
Pro

Petition of
John Roke

Vouchs
Mich^l Roke

Filed Oct 13th 1851

UNITED STATES,
Western District of Pennsylvania, } ss.

To the Honorable the Judges of the Circuit Court of the United States, in and for the District aforesaid:

THE PETITION of John Roh of Allegheny County

HUMBLY SHEWETH, That your petitioner is a native of Germany and was heretofore a subject of the King of Bavaria that he has resided within the limits and under the jurisdiction of the United States of America five years, and within the State of Pennsylvania one year, and that two years prior to this application, that is to say, on the 6th day of November 1848 your petitioner declared his intention of becoming a citizen of the United States, in the manner required by law, as in and by the certificate of the then Clerk of the Prothy of the Court of Com Pleas of of Allegheny Co appears; That he will support the Constitution of the United States, and that he doth absolutely and entirely renounce and forever abjure all allegiance and fidelity to any foreign prince, potentate and sovereignty, whatever, and particularly to the King of Bavaria whereof he was heretofore a subject. Your petitioner therefore prays that he may be admitted to become a citizen of the United States of America.

I, John Roh do swear that the facts set forth in this my petition are true, and that I will support the Constitution of the United States, and that I do absolutely and entirely renounce and abjure forever all allegiance and fidelity to any foreign prince, potentate and sovereignty, whatever, and particularly do absolutely and entirely renounce and abjure forever all allegiance and fidelity to the King of Bavaria whereof I was heretofore a subject.

Sworn and subscribed in open Court, this 13 day of October 1851

A Speul
Cl Cl

John Roh

I Michael Roh do swear, that the petitioner, John Roh has resided within the limits and under the jurisdiction of the United States of America five years, and within the State of Pennsylvania one year; that is to say, he, the said John Roh is Mayor

all of which places are within and under the Constitution of the United States—and that during his residence within the United States, he has behaved as a man of good moral character, attached to the Constitution of the United States, and well disposed to the good order and happiness of the same.

Sworn and subscribed in open Court, this 13 day of Oct 1851

A Speul

Michael Roh

John Rohe

Nov. 6/48

Paid

The Commonwealth of Pennsylvania, } Sct.
ALLEGHENY COUNTY,

I, Hiram Shultz

Prothonotary of the COURT OF COMMON PLEAS, of Allegheny County, in the Commonwealth of Pennsylvania, do by these presents certify, that on Monday the 6 day of November in the year of our Lord one thousand eight hundred and forty eight John Rohe a native of Germany and heretofore a subject of the King of Bavaria came before me, and having been duly sworn according to law, made his declaration stating that it was *bona fide* his intention to become a citizen of the United States, and renouncing and abjuring all allegiance and fidelity to any foreign prince, potentate, state or sovereignty whatever, and particularly renouncing and abjuring all allegiance and fidelity to the King of Bavaria whereof he was a former subject.

In Testimony Whereof, I have hereunto set my hand and affixed the seal of said Court, at Pittsburgh, this 6 day of November Anno Domini 1848 and of the Independence of the United States the 73

Hiram Shultz PROTHONOTARY.

Michael Kohr

Filed October 13th 1857

1/2

UNITED STATES,

Western District of Pennsylvania, } sct.

At Pittsburgh, on the Thirteenth day of October in the year of our Lord one thousand eight hundred and fifty-One Michael Rohe a native of Germany came before the Clerk of the Circuit Court of the United States for said District, and made the following declaration of his intention to become a citizen of the United States in such cases made and provided, as follows:

I Michael Rohe a native of Germany and heretofore a subject of the King of Bavaria do swear, that it is my bona fide intention to become a citizen of the United States, and to renounce and abjure forever all allegiance and fidelity to any foreign prince, potentate, state or sovereignty whatever, and particularly to renounce and abjure forever all allegiance and fidelity to the King of Bavaria whereof I was heretofore a subject.

Sworn and subscribed this 13 day of Oct A. D. 1851

Michael Rohe

Cor.

J. Spencer Clerk

Moyses Rausch

Filed Oct 13th
1857

UNITED STATES,
Western District of Pennsylvania, } ss.

To the Honorable the Judges of the Circuit Court of the United States, in and for the District aforesaid:

THE PETITION of Aloysius Rausch of

HUMBLY SHEWETH, That your petitioner is a native of Germany and was heretofore a subject of the Elector of Hesse Cassel that he has resided within the limits and under the jurisdiction of the United States of America five years, and within the State of Pennsylvania one year, and that two years prior to this application, that is to say, on 18th October 1844 your petitioner declared his intention of becoming a citizen of the United States, in the manner required by law, as in and by the certificate of the then Clerk of the Court of Quarter Sessions of the County appears; That he will support the Constitution of the United States, and that he doth absolutely and entirely renounce and forever abjure all allegiance and fidelity to any foreign prince, potentate and sovereignty, whatever, and particularly to the King whereof he was heretofore a subject. Your petitioner therefore prays that he may be admitted to become a citizen of the United States of America.

I, Aloysius Rausch do swear that the facts set forth in this my petition are true, and that I will support the Constitution of the United States, and that I do absolutely and entirely renounce and abjure forever all allegiance and fidelity to any foreign prince, potentate and sovereignty, whatever, and particularly do absolutely and entirely renounce and abjure forever all allegiance and fidelity to the Elector of Hesse Cassel whereof I was heretofore a subject.

Sworn and subscribed in open Court, this 13th day of October 185 } Aloysius Rausch

J. W. Smith
Clk

Jacob Elsesser do swear, that the petitioner, Aloysius Rausch has resided within the limits and under the jurisdiction of the United States of America five years, and within the State of Pennsylvania one year; that is to say, he, ~~the said~~ resides in Allegheny County

all of which places are within and under the Constitution of the United States—and that during his residence within the United States, he has behaved as a man of good moral character, attached to the Constitution of the United States, and well disposed to the good order and happiness of the same.

Sworn and subscribed in open Court, this 13th day of October 185 } Jakob Elsesser

J. W. Smith
Clerk

Alosane Rouch
Dec Certificate

8 140

Allegheny County, } Sct.
State of Pennsylvania.

I Thomas Harley Clerk of the Court of General Quarter Sessions of the Peace in and for the County of Allegheny, in the Commonwealth of Pennsylvania, do by these presents certify, that on Friday the 18th day of October in the year of our Lord one thousand eight hundred and Sixty three personally came before me.

Moses Rauch a native of Germany and heretofore a subject of the Hesse Cassel and having been duly sworn according to law, made his declaration, stating, that it was bona fide his intention to become a citizen of the United States, and renouncing and abjuring all allegiance and fidelity to any foreign prince, potentate, state or sovereignty whatever, and particularly renouncing and abjuring all allegiance and fidelity to the Prince of Hesse Cassel whereof he was a former subject.

IN TESTIMONY WHEREOF, I have hereunto set my hand and affixed the Seal of the said Court, at the City of Pittsburgh, this 18 day of October in the year of our Lord one thousand eight hundred and Sixty three and of the Independence of the United States, the Sixty Seventh

Thomas Harley Clerk.

ATTEST,

Joseph Royer

Filed October 1837

1

UNITED STATES,
Western District of Pennsylvania, } ss.

To the Honorable the Judges of the Circuit Court of the United States, in and for the District aforesaid:

THE PETITION of Joseph Royer of Allegheny Co

HUMBLY SHEWETH, That your petitioner is a native of Germany and was heretofore a subject of the King of Bavaria that he has resided within the limits and under the jurisdiction of the United States of America five years, and within the State of Pennsylvania one year, and that two years prior to this application, that is to say, on the 30th day of March AD 1846, your petitioner declared his intention of becoming a citizen of the United States, in the manner required by law, as in and by the certificate of the then Clerk of the Common Pleas of Allegheny County appears; That he will support the Constitution of the United States, and that he doth absolutely and entirely renounce and forever abjure all allegiance and fidelity to any foreign prince, potentate and sovereignty, whatever, and particularly to the King of Bavaria whereof he was heretofore a subject. Your petitioner therefore prays that he may be admitted to become a citizen of the United States of America.

I, Joseph Royer do swear that the facts set forth in this my petition are true, and that I will support the Constitution of the United States, and that I do absolutely and entirely renounce and abjure forever all allegiance and fidelity to any foreign prince, potentate and sovereignty, whatever, and particularly do absolutely and entirely renounce and abjure forever all allegiance and fidelity to the King of Bavaria whereof I was heretofore a subject.

Sworn and subscribed in open Court, }
this 13 *day of* Oct 185 1 }

N Spencer Clk Jos J Davis

J Crosby

Joseph Royer do swear, that the petitioner, Joseph Royer has resided within the limits and under the jurisdiction of the United States of America five years, and within the State of Pennsylvania one year; that is to say, he, the said Joseph Royer has resided in Allegheny County

all of which places are within and under the Constitution of the United States—and that during his residence within the United States, he has behaved as a man of good moral character, attached to the Constitution of the United States, and well disposed to the good order and happiness of the same.

Sworn and subscribed in open Court, }
this 13 *day of* Oct 185 1 }

N Spencer Clk John Ivy

The Commonwealth of Pennsylvania, } Sct.
ALLEGHENY COUNTY,

I, Geo. R. Riddle Prothonotary of the Court of Common Pleas of Allegheny County, in the Commonwealth of Pennsylvania, do by these presents certify, that on Monday the 30 day of March in the year of our Lord one thousand eight hundred and forty six Joseph Beyer a native of Germany and heretofore a subject of the King of Bavaria came before me, and having been duly sworn according to law, made his declaration stating that it was *bona fide* his intention to become a citizen of the United States, and renouncing and abjuring all allegiance and fidelity to any foreign prince, potentate, state or sovereignty whatever, and particularly renouncing and abjuring all allegiance and fidelity to the King of Bavaria whereof he was a former subject.

In Testimony whereof, I have hereunto set my hand and affixed the seal of said Court, at Pittsburgh, this 30 day of March Anno Domini 1846 and of the Independence of the United States the 70

Geo. R. Riddle PROTHONOTARY.

David Samuel

Filed October 13th 1837

1/2

UNITED STATES,

Western District of Pennsylvania, } **sct.**

At Pittsburgh, on the Thirteenth *day of* October *in the year of our Lord one thousand eight hundred and fifty* Dw David Lannan *a native of* Wales *came before the Clerk of the Circuit Court of the United States for said District, and made the following declaration of his intention to become a Citizen of the United States in such cases made and provided, as follows:*

I David Lannan *a native of* Wales *and heretofore a subject of the* Queen of Gt Brtn *do swear, that it is my bona fide intention to become a Citizen of the United States, and to renounce and abjure forever all allegiance and fidelity to any foreign prince, potentate, state or sovereignty whatever, and particularly to renounce and abjure forever all allegiance and fidelity to the* Queen of Great Britain & Wales *whereof I was heretofore a subject.*

Sworn and subscribed this 13 *day of* Oct *A. D. 185*1

his
David Lannan
mark

Cor. J H Snowd
Clk

John Schaffer

Filed October 13th 1851

UNITED STATES,
Western District of Pennsylvania, } sct.

At Pittsburgh, on the Thirteenth day of October in the year of our Lord one thousand eight hundred and fifty One

John Schaffer a native of Hesse

came before the Clerk of the District Court of the United States for said District, and made the following declaration of his intention to become a citizen of the United States, in such cases made and provided, as follows:

I, John Schaffer a native of Hesse

and heretofore a subject of the ~~queen of Great Britain and Ireland~~ Prince of Hesse, do swear that it is bona fide my intention to become a citizen of the United States, and to renounce and abjure forever all allegiance and fidelity to any foreign prince, potentate, state or sovereignty whatever; and particularly to renounce and abjure forever all allegiance and fidelity to the ~~queen of Great Britain and Ireland~~ Prince of Hesse, whereof I was heretofore a subject.

Sworn and Subscribed this 13th *day of* October *A. D.* 1851 }

COR.

Frederick [illegible]

Ernst Scheinflev

Filed Oct 13th 1837

12

UNITED STATES,

Western District of Pennsylvania, } **sct.**

At Pittsburgh, on the Thirteenth *day of* October *in the year of our Lord one thousand eight hundred and fifty-*one *Gust. Scheuffler a native of* Germany *came before the Clerk of the Circuit Court of the United States for said District, and made the following declaration of his intention to become a citizen of the United States in such cases made and provided, as follows:*

I Gust Scheuffler *a native of* Germany *and heretofore a subject of the* Prince of Hesse Cassel *do swear, that it is my bona fide intention to become a citizen of the United States, and to renounce and abjure forever all allegiance and fidelity to any foreign prince, potentate, state or sovereignty whatever, and particularly to renounce and abjure forever all allegiance and fidelity to the* Prince of Hesse Cassel *whereof I was heretofore a subject.*

Sworn and subscribed this 13 *day of* Oct *A. D. 185*1 } Scheuffler Junr

Cor. J H Spencer Clk

Report
Simon Schmucker

Filed Oct 13th 1857

TO THE HONORABLE, THE JUDGE OF THE COURT

FOR THE WESTERN DISTRICT OF PENNSYLVANIA.

The Petition of ~~John Stephens~~ Simon Schmuker ~~of Allegheny~~

Respectfully sheweth that your petitioner is an alien, a native of Germany.

and has resided in the United States three years previous to his arriving at the age of twenty-one years, and has continued to reside therein to the time of making this application, and that he is now twenty one years of age and upwards. He therefore prays your honors to admit him to become a citizen of the United States of America, agreeably to the Act of Congress passed the 24th of May, A. D. 1824, and he will ever pray, &c.

I, Simon Schmuker the petitioner above named,

do swear the facts set forth in this my petition are true; that for upwards of three years it has been *bona fide* my intention to become a citizen of the United States, that I will support the Constitution of the United States, and that I do absolutely and entirely renounce and abjure forever, all allegiance and fidelity to every foreign prince, potentate, state or sovereignty, whatever, and particularly to the King of Bavaria whereof I was heretofore a subject

Sworn and subscribed in open Court,
this 13 *day of* Oct
A. D. 1837

I, John Frost of Alty Co
do swear that Adam Schumaker the petitioner above named,
has resided within the United States of America for upwards of five years last past, that he is a man of good moral character, attached to the Constitution of the United States, and well disposed to the good order and happiness of the same, and that to the best of deponent's knowledge and belief, it has been for three years next preceding this application, the intention of the petitioner to become a citizen of the United States.

Sworn and subscribed, this 13
day of Oct
Anno Domini 1837

John Frost

Adam Schnell

Filed Oct 13th 1837

1/2

UNITED STATES,
Western District of Pennsylvania, } sct.

At Pittsburgh, on the thirteenth day of October in the year of our Lord one thousand eight hundred and fifty-two Adam Schnell a native of Germany came before the Clerk of the Circuit Court of the United States for said District, and made the following declaration of his intention to become a Citizen of the United States in such cases made and provided, as follows:

I Adam Schnell a native of Germany and heretofore a subject of the Prince of Hesse Cassel do swear, that it is my bona fide intention to become a Citizen of the United States, and to renounce and abjure forever all allegiance and fidelity to any foreign prince, potentate, state or sovereignty whatever, and particularly to renounce and abjure forever all allegiance and fidelity to the Prince of Hesse Cassel whereof I was heretofore a subject.

Sworn and subscribed this 13 day of October A. D. 185 2 } Adam Schnell

Cor. Wm H Spencer

Peter Scholl

Filed Oct 13th 1837

1/2

UNITED STATES,
Western District of Pennsylvania, } **sct.**

At Pittsburgh, on the Twelfth day of October in the year of our Lord one thousand eight hundred and fifty-One Peter Scholl a native of Germany came before the Clerk of the Circuit Court of the United States for said District, and made the following declaration of his intention to become a Citizen of the United States in such cases made and provided, as follows:

I Peter Scholl a native of Germany and heretofore a subject of the King of Prussia do swear, that it is my bona fide intention to become a Citizen of the United States, and to renounce and abjure forever all allegiance and fidelity to any foreign prince, potentate, state or sovereignty whatever, and particularly to renounce and abjure forever all allegiance and fidelity to the King of Prussia whereof I was heretofore a subject.

Sworn and subscribed this 13 day of Oct A. D. 185 } Peter Scholl

Cor.

Michael Schrotz

Filed Oct 13th 1837

UNITED STATES,
Western District of Pennsylvania, } sct.

At Pittsburgh, on the Thirteenth day of October in the year of our Lord one thousand eight hundred and fifty- Mr. Michael Schritz a native of Germany came before the Clerk of the Circuit Court of the United States for said District, and made the following declaration of his intention to become a citizen of the United States in such case made and provided, as follows:

I Michael Schritz a native of Germany and heretofore a subject of the King of Bavaria do swear, that it is my bona fide intention to become a citizen of the United States, and to renounce and abjure forever all allegiance and fidelity to any foreign prince, potentate, state or sovereignty whatever, and particularly to renounce and abjure forever all allegiance and fidelity to the King of Bavaria whereof I was heretofore a subject.

Sworn and subscribed this 13th day of October A. D. 1851

Cor.

Michael Schritz

Charles Stelper

Filed Oct 13 1837

UNITED STATES,
Western District of Pennsylvania, } sct.

At Pittsburgh, on the Twelfth day of October in the year of our Lord one thousand eight hundred and fifty-one Charles Schleiper a native of Germany came before the Clerk of the Circuit Court of the United States for said District, and made the following declaration of his intention to become a citizen of the United States in such cases made and provided, as follows:

I Charles Schleiper a native of Germany and heretofore a subject of the Prince of Hesse do swear, that it is my bona fide intention to become a citizen of the United States, and to renounce and abjure forever all allegiance and fidelity to any foreign prince, potentate, state or sovereignty whatever, and particularly to renounce and abjure forever all allegiance and fidelity to the Prince of Hesse whereof I was heretofore a subject.

Sworn and subscribed this 13 day of Oct A. D. 185 1 } Carl Zeglinger

Cor. H Spencer Clk

George Deyft

Filed Delete 13th 1831

1/2

UNITED STATES,
Western District of Pennsylvania, } sct.

At Pittsburgh, on the 13th day of October in the year of our Lord one thousand eight hundred and fifty-one George Senft a native of Germany came before the Clerk of the Circuit Court of the United States for said District, and made the following declaration of his intention to become a citizen of the United States in such cases made and provided, as follows:

I George Senft a native of Germany and heretofore a subject of the King of Bavaria do swear, that it is my bona fide intention to become a citizen of the United States, and to renounce and abjure forever all allegiance and fidelity to any foreign prince, potentate, state or sovereignty whatever, and particularly to renounce and abjure forever all allegiance and fidelity to the King of Bavaria whereof I was heretofore a subject.

Sworn and subscribed this 13th day of October A. D. 1851

Cor.

J. Shroul
Clerk

George Senft

Alois Shutzenbach

Filed October 13th 1851

UNITED STATES,
Western District of Pennsylvania, } sct.

At Pittsburgh, on the Twenty day of October in the year of our Lord one thousand eight hundred and fifty-one Alois Schutzenbach a native of Germany came before the Clerk of the Circuit Court of the United States for said District, and made the following declaration of his intention to become a citizen of the United States in such cases made and provided, as follows:

I Alois Schutzenbach native of Germany and heretofore a subject of the King of Baden do swear, that it is my bona fide intention to become a citizen of the United States, and to renounce and abjure forever all allegiance and fidelity to any foreign prince, potentate, state or sovereignty whatever, and particularly to renounce and abjure forever all allegiance and fidelity to the King of Baden whereof I was heretofore a subject.

Sworn and subscribed this 13 day of Oct A. D. 1851

Alois Schutzenbach

Cor.

John Scott

Filed October 13th 1851

UNITED STATES,
Western District of Pennsylvania: } *ss.*

To the Honorable Judge of the District Court of the United States, in and for said District:—

The Petition of John Scott of HUMBLY SHEWETH, That your Petitioner is a native of Ireland and was heretofore a subject of the Queen of Great Britain & Ireland that he has resided within the limits and under the jurisdiction of the United States of America five years, and within the State of Pennsylvania one year; and that he has, prior to his application, that is to say, on the 19 day of October A. D. 1848 your Petitioner declared his intention of becoming a citizen of the United States, in the manner required by law, as in and by the certificate of the Clerk of the Court of Common Pleas of Allegheny County appears; that he will support the Constitution of the United States, and that he doth absolutely and entirely renounce and forever abjure all allegiance and fidelity to any foreign prince, potentate and sovereignty whatever, and particularly to the Queen of Great Britain & Ireland whereof he was heretofore a subject. Your Petitioner therefore prays that he may be admitted to become a citizen of the United States of America.

I, John Scott do swear, that the facts set forth in this my petition are true, and that I will support the Constitution of the United States, and that I do absolutely and entirely renounce and abjure forever, all allegiance and fidelity to any foreign prince, potentate and sovereignty whatever, and particularly do absolutely and entirely renounce and abjure forever, all allegiance and fidelity to the Queen of Great Britain & Ireland of which I was heretofore a subject.

Sworn and subscribed in open Court, this 13 day of October A. D. 1851 } John Scott

I, James McAdoo do swear that the Petitioner, has resided within the limits and under the jurisdiction of the United States of America five years, and within the State of Pennsylvania one year,—that is to say,—he, the said John Scott resides in Allegheny County all of which places are within and under the Constitution of the United States, and well disposed to the good order and happiness of the same.

Sworn and subscribed in open Court, this 13 day of October A. D. 1851 } James McAdoo

1848

John Scott

The Commonwealth of Pennsylvania, } Sct.
ALLEGHENY COUNTY,

I, Hiram Hulz

Prothonotary of the COURT OF COMMON PLEAS, of Allegheny County, in the Commonwealth of Pennsylvania, do by these presents certify, that on Thursday the 19th day of October in the year of our Lord one thousand eight hundred and forty Eight John Scott a native of Ireland and heretofore a subject of the Queen of Great Britain & Ireland came before me, and having been duly sworn according to law, made his declaration stating that it was *bona fide* his intention to become a citizen of the United States, and renouncing and abjuring all allegiance and fidelity to any foreign prince, potentate, state or sovereignty whatever, and particularly renouncing and abjuring all allegiance and fidelity to the Queen of Great Britain & Ireland whereof he was a former subject.

In Testimony Whereof, I have hereunto set my hand and affixed the seal of said Court, at Pittsburgh, this 19 day of October Anno Domini 1848 and of the Independence of the United States the 73

Hiram Hulz PROTHONOTARY.

Henry Siegmann

Filed October 13. 1851

Completed

Oct. 13th 1851 to
Dec. 8th 1851.

UNITED STATES,
Western District of Pennsylvania, } sct.

At Pittsburgh, on the Thirteenth day of October in the year of our Lord one thousand eight hundred and fifty One

Henry Siegmond a native of Saxony

came before the Clerk of the District Court of the United States for said District, and made the following declaration of his intention to become a citizen of the United States, in such cases made and provided, as follows:

I, Henry Siegmann a native of Saxony.

and heretofore a subject of the ~~queen of Great Britain and Ireland~~ Saxony, do swear that it is bona fide my intention to become a citizen of the United States, and to renounce and abjure forever all allegiance and fidelity to any foreign prince, potentate, state or sovereignty whatever; and particularly to renounce and abjure forever all allegiance and fidelity to the ~~queen of Great Britain and Ireland,~~ Saxony whereof I was heretofore a subject.

Sworn and Subscribed this 13th. *day of* October *A. D.* 1851 } Henry Siegmann.

COR.

Petition of
Matthias Gillinger

Under age

Filed 13th October 1851

TO THE HONORABLE, THE JUDGE OF THE Court COURT
of the United States.
FOR THE WESTERN DISTRICT OF PENNSYLVANIA.

The Petition of Matthias Sellhofer

Respectfully sheweth that your petitioner is an alien, a native of Germany

and has resided in the United States three years previous to his arriving at the age of twenty-one years, and has continued to reside therein to the time of making this application, and that he is now twenty one years of age and upwards. He therefore prays your honors to admit him to become a citizen of the United States of America, agreeably to the Act of Congress passed the 24th of May, A. D. 1824, and he will ever pray, &c.

I, Matthias Sellhofer — the petitioner above named,

do swear the facts set forth in this my petition are true; that for upwards of three years it has been *bona fide* my intention to become a citizen of the United States, that I will support the Constitution of the United States, and that I do absolutely and entirely renounce and abjure forever, all allegiance and fidelity to every foreign prince, potentate, state or sovereignty, whatever, and particularly to the Government of Germany — — whereof I was heretofore a subject

Sworn and subscribed in open Court, this 13 *day of* Oct *A. D.* 1857 } Matthias Sellhofer

H Spaul

I, of

do swear that the petitioner above named, has resided within the United States of America for upwards of five years last past, that he is a man of good moral character, attached to the Constitution of the United States, and well disposed to the good order and happiness of the same, and that to the best of deponent's knowledge and belief, it has been for three years next preceding this application, the intention of the petitioner to become a citizen of the United States.

Sworn and subscribed, this 13 *day of* October *Anno Domini* 1857 } Georg Lang

H Spaul
Clerk

Wm Schobar

Filed Oct 13th 1837

UNITED STATES,
Western District of Pennsylvania, } ss.

To the Honorable the Judges of the Circuit Court of the United States, in and for the District aforesaid:

THE PETITION of John Schober of

HUMBLY SHEWETH, That your petitioner is a native of Germany and was heretofore a subject of the King of Bavaria that he has resided within the limits and under the jurisdiction of the United States of America five years, and within the State of Pennsylvania one year, and that two years prior to this application, that is to say, on 9th Nov 1848 your petitioner declared his intention of becoming a citizen of the United States, in the manner required by law, as in and by the certificate of the then Clerk of the Court of Common Pleas of this County appears; That he will support the Constitution of the United States, and that he doth absolutely and entirely renounce and forever abjure all allegiance and fidelity to any foreign prince, potentate and sovereignty, whatever, and particularly to the King — whereof he was heretofore a subject. Your petitioner therefore prays that he may be admitted to become a citizen of the United States of America.

I, John Schober do swear that the facts set forth in this my petition are true, and that I will support the Constitution of the United States, and that I do absolutely and entirely renounce and abjure forever all allegiance and fidelity to any foreign prince, potentate and sovereignty, whatever, and particularly do absolutely and entirely renounce and abjure forever all allegiance and fidelity to the King of Bavaria whereof I was heretofore a subject.

Sworn and subscribed in open Court, }
this 13th *day of* October 185 }

Johann Schober

A. H. Sproul
Clerk

Henry Franzer do swear, that the petitioner, — — has resided within the limits and under the jurisdiction of the United States of America five years, and within the State of Pennsylvania one year; that is to say, he, ~~the said~~ resides in the County

all of which places are within and under the Constitution of the United States—and that during his residence within the United States, he has behaved as a man of good moral character, attached to the Constitution of the United States, and well disposed to the good order and happiness of the same.

Sworn and subscribed in open Court, }
this 13th *day of* October 185 }

Henry Franzer

A. H. Sproul
Clerk

1848

John Hobar

The Commonwealth of Pennsylvania, } Sct.
ALLEGHENY COUNTY,

I, Hiram Kurtz

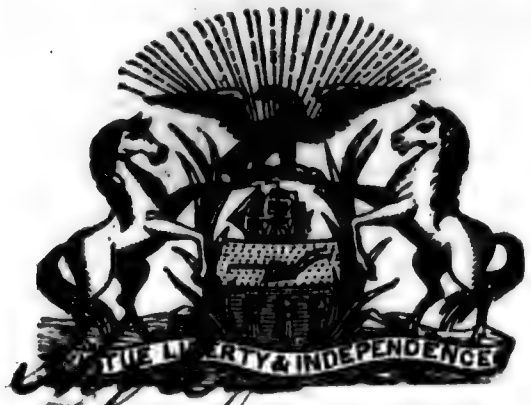

Prothonotary of the COURT OF COMMON PLEAS, of Allegheny County, in the Commonwealth of Pennsylvania, do by these presents certify, that on Thursday the 9 day of November in the year of our Lord one thousand eight hundred and forty Eight John Hobar a native of Germany and heretofore a subject of the King of Bavaria came before me, and having been duly sworn according to law, made his declaration stating that it was *bona fide* his intention to become a citizen of the United States, and renouncing and abjuring all allegiance and fidelity to any foreign prince, potentate, state or sovereignty whatever, and particularly renouncing and abjuring all allegiance and fidelity to the King of Bavaria. whereof he was a former subject.

In Testimony Whereof, I have hereunto set my hand and affixed the seal of said Court, at Pittsburgh, this 9 day of November Anno Domini 1848 and of the Independence of the United States the 73

Hiram Kurtz PROTHONOTARY.

Joseph Hebeler
Sleber

Filed October 13. 1851

UNITED STATES,
Western District of Pennsylvania, } sct.

At Pittsburgh, on the Thirteenth day of October in the year of our Lord one thousand eight hundred and ~~forty~~ Fifty One

Joseph Kohler a native of

came before the Clerk of the District Court of the United States for said District, and made the following declaration of his intention to become a citizen of the United States, in such cases made and provided as follows:

I, Joseph Kohler a native of and heretofore a subject of the queen of Great Britain and Ireland, do swear that it is bona fide my intention to become a citizen of the United States, and to renounce and abjure forever all allegiance and fidelity to any foreign prince, potentate, state or sovereignty whatever; and particularly to renounce and abjure forever all allegiance and fidelity to the queen of Great Britain and Ireland, whereof I was heretofore a subject.

Sworn and Subscribed this 13th *day of* October *A. D.* 1851 } Joseph Kohler

COR.

George Adam Smith

Filed October 13th 1857

Opinion of Judge Cummings

ESTATE OF JAMES

12

UNITED STATES,
Western District of Pennsylvania, } sct.

At Pittsburgh, on the Thirteenth day of October in the year of our Lord one thousand eight hundred and fifty-One George Adam Smith a native of Germany came before the Clerk of the Circuit Court of the United States for said District, and made the following declaration of his intention to become a Citizen of the United States in such cases made and provided, as follows:

I George Adam Smith a native of Germany and heretofore a subject of the Prince of Hesse Darmstadt do swear, that it is my bona fide intention to become a Citizen of the United States, and to renounce and abjure forever all allegiance and fidelity to any foreign prince, potentate, state or sovereignty whatever, and particularly to renounce and abjure forever all allegiance and fidelity to the Prince of Hesse Darmstadt whereof I was heretofore a subject.

Sworn and subscribed this 13 day of Oct A. D. 185 } George Adam Smith

Cor. [illegible]

Michael Smith

Filed Oct 13th 1857

UNITED STATES,
Western District of Pennsylvania: } ss.

To the Honorable Judge of the District Court of the United States in and for said District:—

The Petition of Michael Smith of Allegheny Co France HUMBLY SHEWETH, That your Petitioner is a native of France and was heretofore a subject of the Government of France that he has resided within the limits and under the jurisdiction of the United States of America five years, and within the State of Pennsylvania one year; and that he has, prior to his application, that is to say, on the 2d day of August A. D. 1844 your Petitioner declared his intention of becoming a citizen of the United States, in the manner required by law, as in and by the certificate of the Clerk of the Court of Common Pleas of Allegheny appears; that he will support the Constitution of the United States, and that he doth absolutely and entirely renounce and forever abjure all allegiance and fidelity to any foreign prince, potentate and sovereignty whatever, and particularly to the Government of France whereof he was heretofore a subject. Your Petitioner therefore prays that he may be admitted to become a citizen of the United States of America.

I, Michael Smith do swear, that the facts set forth in this my petition are true, and that I will support the Constitution of the United States, and that I do absolutely and entirely renounce and abjure forever, all allegiance and fidelity to any foreign prince, potentate and sovereignty whatever, and particularly do absolutely and entirely renounce and abjure forever, all allegiance and fidelity to the Government of France of which I was heretofore a subject.

Sworn and subscribed in open Court, this 13 day of Oct A. D. 185 } Michael Smith

D Spencer Clk

I, Joseph Bennington do swear that the Petitioner, Michael Smith has resided within the limits and under the jurisdiction of the United States of America five years, and within the State of Pennsylvania one year,—that is to say,—he, the said Michael Smith resides in Allegheny Co all of which places are within and under the Constitution of the United States, and well disposed, to the good order and happiness of the same.

Sworn and subscribed in open Court, this 13 day of October A. D. 185 } Joseph Bennington

D Spencer Clk.

Michael Smith

Certificate of

Declaration of Intention

Augt. 24. 1844

The Commonwealth of Pennsylvania, } Sct.
ALLEGHENY COUNTY, }

I, George R. Riddle

Prothonotary of the Court of Common Pleas of Allegheny County, in the Commonwealth of Pennsylvania, do by these presents certify, that on Saturday the 24 day of August in the year of our Lord one thousand eight hundred and forty four Michael Smith a native of France and heretofore a subject of the King of the French came before me, and having been duly sworn according to law, made his declaration stating that it was *bona fide* his intention to become a citizen of the United States, and renouncing and abjuring all allegiance and fidelity to any foreign prince, potentate, state or sovereignty whatever, and particularly renouncing and abjuring all allegiance and fidelity to the King of the French whereof he was a former subject.

In Testimony whereof, I have hereunto set my hand and affixed the seal of said Court, at Pittsburgh, this 24 day of August Anno Domini 1844 and of the Independence of the United States the 69

Geo R Riddle PROTHONOTARY.

Michael Smith

Filed Oct 13th 1837

UNITED STATES,
Western District of Pennsylvania, } ss.

To the Honorable the Judges of the Circuit Court of the United States, in and for the District aforesaid:

THE PETITION of Michael Smyth of Allegheny

HUMBLY SHEWETH, That your petitioner is a native of ~~Germany~~ France and was heretofore a subject of the Government of France that he has resided within the limits and under the jurisdiction of the United States of America five years, and within the State of Pennsylvania one year, and that two years prior to this application, that is to say, on the thirteenth day of November 1848 your petitioner declared his intention of becoming a citizen of the United States, in the manner required by law, as in and by the certificate of the then Clerk of the Circuit Court of the United States for the Western Dist of Pennsylvania appears; That he will support the Constitution of the United States, and that he doth absolutely and entirely renounce and forever abjure all allegiance and fidelity to any foreign prince, potentate and sovereignty, whatever, and particularly to the Government of France whereof he was heretofore a subject. Your petitioner therefore prays that he may be admitted to become a citizen of the United States of America.

I, Michael Smyth do swear that the facts set forth in this my petition are true, and that I will support the Constitution of the United States, and that I do absolutely and entirely renounce and abjure forever all allegiance and fidelity to any foreign prince, potentate and sovereignty, whatever, and particularly do absolutely and entirely renounce and abjure forever all allegiance and fidelity to the Government of France whereof I was heretofore a subject.

Sworn and subscribed in open Court, } *this* 13 *day of* Oct 185 1 }

Michael Smyth

A Spoul Clk

Dominick Smith do swear, that the petitioner, Michael Smyth has resided within the limits and under the jurisdiction of the United States of America five years, and within the State of Pennsylvania one year; that is to say, he, the said Michael Smith has resided in Allegheny County

all of which places are within and under the Constitution of the United States—and that during his residence within the United States, he has behaved as a man of good moral character, attached to the Constitution of the United States, and well disposed to the good order and happiness of the same.

Sworn and subscribed in open Court, } *this* 13 *day of* Oct 185 1 }

Dominick Smith

A Spoul Clk

Certificate of Declaration
of Intentions of

Michael Smyth

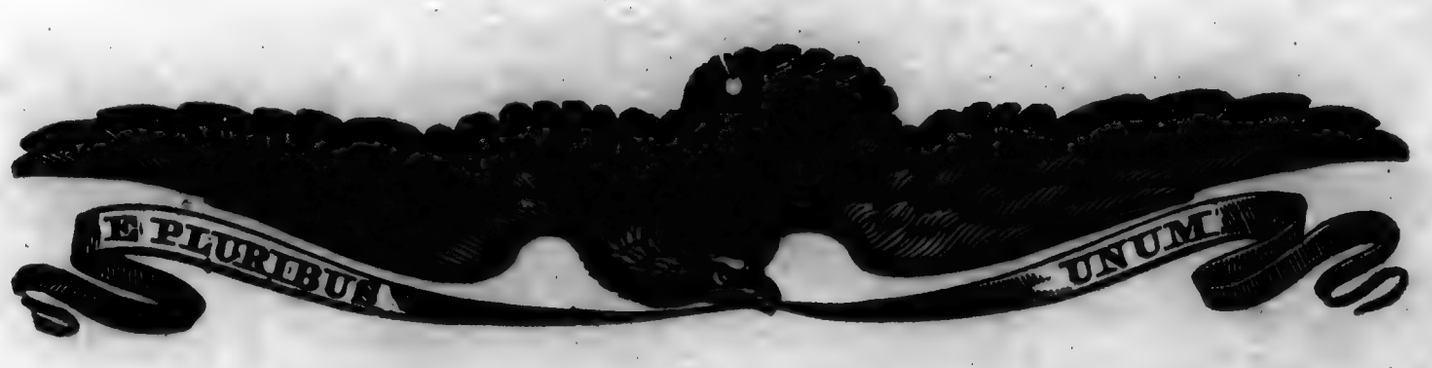

UNITED STATES,
Western District of Pennsylvania, } ss.

I, Henry Spriel, Clerk of the Circuit Court of the United States for the Western District of Pennsylvania, do hereby Certify, that on the thirteenth day of November A. D. one thousand eight hundred and forty eight before the Clerk of the said Court, Michael Smyth, a native of Germany came and declared his intention, *bona fide*, of becoming a citizen of the United States, and also his intention to renounce and forever abjure all allegiance to any foreign prince or potentate, particularly to renounce and abjure forever all allegiance and fidelity to the Government of France whereof he was heretofore a subject.

In Testimony Whereof, *I have hereunto set my hand and affixed the seal of the said Court, at the City of Pittsburgh, this* thirteenth *day of* November *A. D. one thousand eight hundred and* forty eight *and of the Independence of the United States the seventy* third

H. Spriel **Clerk.**

Michael Smith

Filed Oct 13th 1837

1/2

UNITED STATES,
Western District of Pennsylvania, } sct.

At Pittsburgh, on the Thirteenth day of October in the year of our Lord one thousand eight hundred and fifty-two Michael Smith a native of Germany came before the Clerk of the Circuit Court of the United States for said District, and made the following declaration of his intention to become a Citizen of the United States in such cases made and provided, as follows:

I Michael Smith a native of Germany and heretofore a subject of the Government of France do swear, that it is my bona fide intention to become a Citizen of the United States, and to renounce and abjure forever all allegiance and fidelity to any foreign prince, potentate, state or sovereignty whatever, and particularly to renounce and abjure forever all allegiance and fidelity to the Government of France whereof I was heretofore a subject.

Sworn and subscribed this 13 day of Oct A. D. 1852 } Michel Schmidt

Cor. A Lynn Clk

Joseph Solhos

Filed October 13th 1837

UNITED STATES,
Western District of Pennsylvania: } *ss.*

To the Honorable Judge of the District Court of the United States, in and for said District:—

The Petition of Joseph Solhos — of Allegheny County — HUMBLY SHEWETH, That your Petitioner is a native of Simaxy — and was heretofore a subject of the Emperor of Germany —

that he has resided within the limits and under the jurisdiction of the United States of America five years, and within the State of Pennsylvania one year; and that he has, prior to his application, that is to say, on the first day of November A. D. 1848 your Petitioner declared his intention of becoming a citizen of the United States, in the manner required by law, as in and by the certificate of the Prothonotary of the Court of Common Pleas of Clarion Co Pa appears; that he will support the Constitution of the United States, and that he doth absolutely and entirely renounce and forever abjure all allegiance and fidelity to any foreign prince, potentate and sovereignty whatever, and particularly to the Emperor of Germany whereof he was heretofore a subject. Your Petitioner therefore prays that he may be admitted to become a citizen of the United States of America.

I, Joseph Solhos do swear, that the facts set forth in this my petition are true, and that I will support the Constitution of the United States, and that I do absolutely and entirely renounce and abjure forever, all allegiance and fidelity to any foreign prince, potentate and sovereignty whatever, and particularly do absolutely and entirely renounce and abjure forever, all allegiance and fidelity to the Emperor of Germany of which I was heretofore a subject.

Sworn and subscribed in open Court,
this 13 *day of* October *A. D.* 1851 } Joseph Solhos

H Spencer

I, Henry Salzman — do swear that the Petitioner, Joseph Solhos has resided within the limits and under the jurisdiction of the United States of America five years, and within the State of Pennsylvania one year, that is to say, he, the said Joseph Solhos resides in Allegheny Co all of which places are within and under the Constitution of the United States, and well disposed to the good order and happiness of the same.

Sworn and subscribed in open Court,
this 13 *day of* Oct *A. D.* 1851 } Henry Salzman

H Spencer

Certificate
of
Dos Solhos

$100 Pauz

CLARION COUNTY,
STATE OF PENNSYLVANIA. } SCT.

I H A Thompson Prothonotary of the Court of Common Pleas, in and for the County of Clarion, in the Commonwealth of Pennsylvania, do by these presents certify, that on Wednesday the first day of November in the year of our Lord one thousand eight hundred and forty- Eight Joseph Solhos a native of Germany and heretofore a subject of the Emperor of Germany came before me, and having been duly sworn according to law, made his declaration, stating that it was bona fide his intention to become a citizen of the United States, and renouncing and abjuring all allegiance and fidelity to any foreign prince, potentate, state or sovereignty whatever, and particularly renouncing and abjuring all allegiance and fidelity to the Emperor of Germany whereof he was a former subject.

In Testimony Whereof, I have hereunto set my hand, and affixed the seal of the said Court, at Clarion, this first day of November in the year o our Lord one thousand eight hundred and forty- Eight and of the Independence of the United States, the Seventy third

ATTEST,

H A Thompson PRO.

Joseph Sneider

Filed October 13th 1857

12

UNITED STATES,
Western District of Pennsylvania, } sct.

At Pittsburgh, on the Thirteenth day of October in the year of our Lord one thousand eight hundred and fifty-one Joseph Snyder a native of Germany came before the Clerk of the Circuit Court of the United States for said District, and made the following declaration of his intention to become a Citizen of the United States in such cases made and provided, as follows:

I Joseph Snyder a native of Germany and heretofore a subject of the King of Bavaria do swear, that it is my bona fide intention to become a Citizen of the United States, and to renounce and abjure forever all allegiance and fidelity to any foreign prince, potentate, state or sovereignty whatever, and particularly to renounce and abjure forever all allegiance and fidelity to the King of Bavaria whereof I was heretofore a subject.

Sworn and subscribed this 13 day of Oct A. D. 1851

Joseph Schneider

Cor.

John Spechner

filed Oct 13th 1857

UNITED STATES,
Western District of Pennsylvania, } ss.

To the Honorable the Judges of the Circuit Court of the United States, in and for the District aforesaid:

THE PETITION of John Speckner of

HUMBLY SHEWETH, That your petitioner is a native of Germany and was heretofore a subject of the King of Bavaria that he has resided within the limits and under the jurisdiction of the United States of America five years, and within the State of Pennsylvania one year, and that two years prior to this application, that is to say, on 11th of April 1848 your petitioner declared his intention of becoming a citizen of the United States, in the manner required by law, as in and by the certificate of the then Clerk of the Court of Common Pleas of Alleg Co appears; That he will support the Constitution of the United States, and that he doth absolutely and entirely renounce and forever abjure all allegiance and fidelity to any foreign prince, potentate and sovereignty, whatever, and particularly to the King of Bavaria whereof he was heretofore a subject. Your petitioner therefore prays that he may be admitted to become a citizen of the United States of America.

I, John Speckner do swear that the facts set forth in this my petition are true, and that I will support the Constitution of the United States, and that I do absolutely and entirely renounce and abjure forever all allegiance and fidelity to any foreign prince, potentate and sovereignty, whatever, and particularly do absolutely and entirely renounce and abjure forever all allegiance and fidelity to the King of Speckner whereof I was heretofore a subject.

Sworn and subscribed in open Court, } John Speckner
this 13th *day of* October 185 }
W. Smoot
Clerk

Antony Beck do swear, that the petitioner, _____ has resided within the limits and under the jurisdiction of the United States of America five years, and within the State of Pennsylvania one year; that is to say, he, ~~the said~~ resides in this County

all of which places are within and under the Constitution of the United States—and that during his residence within the United States, he has behaved as a man of good moral character, attached to the Constitution of the United States, and well disposed to the good order and happiness of the same.

Sworn and subscribed in open Court, } Antoni Beck
this 13th *day of* October 185 }
W. Smoot
Clerk

The Commonwealth of Pennsylvania, } Sct.
ALLEGHENY COUNTY,

I, Hiram Hutty

Prothonotary of the COURT OF COMMON PLEAS, of Allegheny County, in the Commonwealth of Pennsylvania, do by these presents certify, that on Monday the 10th day of April in the year of our Lord one thousand eight hundred and forty Eight John Spreckner a native of Germany and heretofore a subject of the King of Bavaria came before me, and having been duly sworn according to law, made his declaration stating that it was *bona fide* his intention to become a citizen of the United States, and renouncing and abjuring all allegiance and fidelity to any foreign prince, potentate, state or sovereignty whatever, and particularly renouncing and abjuring all allegiance and fidelity to the King of Bavaria whereof he was a former subject.

In Testimony Whereof, I have hereunto set my hand and affixed the seal of said Court, at Pittsburgh, this 10th day of April Anno Domini 1848 and of the Independence of the United States the 72.

Hiram Hutty
PROTHONOTARY.

Joseph Spitzer

Filed October 13th 1887

1/2

UNITED STATES,
Western District of Pennsylvania, } sct.

At Pittsburgh, on the Thirteenth day of October in the year of our Lord one thousand eight hundred and fifty one a native of Germany came before the Clerk of the Circuit Court of the United States for said District, and made the following declaration of his intention to become a Citizen of the United States in such cases made and provided, as follows:

I Joseph Spitzer a native of Germany and heretofore a subject of the King of Bavaria do swear, that it is my bona fide intention to become a Citizen of the United States, and to renounce and abjure forever all allegiance and fidelity to any foreign prince, potentate, state or sovereignty whatever, and particularly to renounce and abjure forever all allegiance and fidelity to the King of Bavaria whereof I was heretofore a subject.

Sworn and subscribed this 13th day of October A. D. 1851

Joseph Spitzer

Cor. H. Sproul
Clerk

John Staub

Filed October 13th 1837

UNITED STATES,
Western District of Pennsylvania: } *ss.*

To the Honorable Judge of the District Court of the United States, in and for said District:—

The Petition of John Staub of Allegheny County HUMBLY SHEWETH, That your Petitioner is a native of Germany and was heretofore a subject of the King of Bavaria that he has resided within the limits and under the jurisdiction of the United States of America five years, and within the State of Pennsylvania one year; and that he has, prior to his application, that is to say, on the 7 day of November A. D. 1848, your Petitioner declared his intention of becoming a citizen of the United States, in the manner required by law, as in and by the certificate of the Clerk of the Circuit Court of the W W D of Penn S. appears; that he will support the Constitution of the United States, and that he doth absolutely and entirely renounce and forever abjure all allegiance and fidelity to any foreign prince, potentate and sovereignty whatever, and particularly to the King of Bavaria whereof he was heretofore a subject. Your Petitioner therefore prays that he may be admitted to become a citizen of the United States of America.

I, John Staub do swear, that the facts set forth in this my petition are true, and that I will support the Constitution of the United States, and that I do absolutely and entirely renounce and abjure forever, all allegiance and fidelity to any foreign prince, potentate and sovereignty whatever, and particularly do absolutely and entirely renounce and abjure forever, all allegiance and fidelity to the King of Bavaria of which I was heretofore a subject.

Sworn and subscribed in open Court, this 13 *day of* Oct *A. D.* 1851 } John Staub

C V Spencer clk

I, Henry Schutte do swear that the Petitioner, Jno Staub has resided within the limits and under the jurisdiction of the United States of America five years, and within the State of Pennsylvania one year,—that is to say,—he, the said Jno Staub resides in Allegheny all of which places are within and under the Constitution of the United States, and well disposed to the good order and happiness of the same.

Sworn and subscribed in open Court, this 13 *day of* Oct *A. D.* 1851 } Henry Schutte

C V Spencer clk

John Staule.

UNITED STATES,
Western District of Pennsylvania } ss.

I, Henry Sproul Clerk of the ~~District~~ Circuit Court of the United States for the Western District of Pennsylvania, do hereby Certify, that on the seventh day of November A. D. one thousand eight hundred and forty-eight before the Clerk of the said Court, John Steuck a native of Germany came and declared his intention, *bona fide*, of becoming a Citizen of the United States, and also his intention to renounce and forever abjure all allegiance to any foreign prince or potentate, particularly to renounce and abjure forever all allegiance and fidelity to the ~~Queen of Great Britain and Ireland~~ King of Bavaria, whereof he was heretofore a subject.

In Testimony Whereof, *I have hereunto set my hand and affixed the seal of the said Court, at the City of Pittsburgh, this* seventh *day of* November *A. D. one thousand eight hundred and forty-*eight *and of the Independence of the United States the seventy-*third

H. Sproul
Clerk

Adam Stecker

Filed Oct 13th
1857

UNITED STATES,
Western District of Pennsylvania, } ss.

To the Honorable the Judges of the Circuit Court of the United States, in and for the District aforesaid:

THE PETITION of Adam Stickel of

HUMBLY SHEWETH, That your petitioner is a native of Germany and was heretofore a subject of the King of Prussia that he has resided within the limits and under the jurisdiction of the United States of America five years, and within the State of Pennsylvania one year, and that two years prior to this application, that is to say, on 7th Oct 1848 your petitioner declared his intention of becoming a citizen of the United States, in the manner required by law, as in and by the certificate of the then Clerk of the Court of Common Pleas of Alleg Cont appears; That he will support the Constitution of the United States, and that he doth absolutely and entirely renounce and forever abjure all allegiance and fidelity to any foreign prince, potentate and sovereignty, whatever, and particularly to the King of Prussia whereof he was heretofore a subject. Your petitioner therefore prays that he may be admitted to become a citizen of the United States of America.

I, Adam Stickel do swear that the facts set forth in this my petition are true, and that I will support the Constitution of the United States, and that I do absolutely and entirely renounce and abjure forever all allegiance and fidelity to any foreign prince, potentate and sovereignty, whatever, and particularly do absolutely and entirely renounce and abjure forever all allegiance and fidelity to the King of Prussia whereof I was heretofore a subject.

Sworn and subscribed in open Court, }
this 13 *day of* October 185 1 }

J B Shroll Clerk

his
Adam + Stickel
mark

do swear, that the petitioner, has resided within the limits and under the jurisdiction of the United States of America five years, and within the State of Pennsylvania one year; that is to say, he, the said resides in Alleg County

all of which places are within and under the Constitution of the United States—and that during his residence within the United States, he has behaved as a man of good moral character, attached to the Constitution of the United States, and well disposed to the good order and happiness of the same.

Sworn and subscribed in open Court, }
this 13th *day of* October 185 }

J B Shroll
Clerk

Christian Schneider

Dec Int

Adam Stickler

Oct 7 1848

The Commonwealth of Pennsylvania, } Sct.

ALLEGHENY COUNTY,

I, Hiram Hutty

Prothonotary of the COURT OF COMMON PLEAS, of Allegheny County, in the Commonwealth of Pennsylvania, do by these presents certify, that on Saturday the Seventh day of October in the year of our Lord one thousand eight hundred and forty eight Adam Stickler a native of Germany and heretofore a subject of the King of Bierm came before me, and having been duly sworn according to law, made his declaration stating that it was *bona fide* his intention to become a citizen of the United States, and renouncing and abjuring all allegiance and fidelity to any foreign prince, potentate, state or sovereignty whatever, and particularly renouncing and abjuring all allegiance and fidelity to the King of Bierm whereof he was a former subject.

In Testimony Whereof, I have hereunto set my hand and affixed the seal of said Court, at Pittsburgh, this 7 day of October Anno Domini 1848 and of the Independence of the United States the seventy third

Hiram Hutty PROTHONOTARY.

Mary Steeper

Filed October 23th 1837

UNITED STATES,
Western District of Pennsylvania, } ss.

To the Honorable the Judges of the Circuit Court of the United States, in and for the District aforesaid:

THE PETITION of Franz Steeler of Allegheny County

HUMBLY SHEWETH, That your petitioner is a native of Germany and was heretofore a subject of the King of Bavaria that he has resided within the limits and under the jurisdiction of the United States of America five years, and within the State of Pennsylvania one year, and that two years prior to this application, that is to say, on the 9th day of July 1849 your petitioner declared his intention of becoming a citizen of the United States, in the manner required by law, as in and by the certificate of the then Clerk of the Court of Common Pleas of Allegheny County appears; That he will support the Constitution of the United States, and that he doth absolutely and entirely renounce and forever abjure all allegiance and fidelity to any foreign prince, potentate and sovereignty, whatever, and particularly to the King of Bavaria whereof he was heretofore a subject. Your petitioner therefore prays that he may be admitted to become a citizen of the United States of America.

I, Franz Steeler do swear that the facts set forth in this my petition are true, and that I will support the Constitution of the United States, and that I do absolutely and entirely renounce and abjure forever all allegiance and fidelity to any foreign prince, potentate and sovereignty, whatever, and particularly do absolutely and entirely renounce and abjure forever all allegiance and fidelity to the King of Bavaria whereof I was heretofore a subject.

Sworn and subscribed in open Court, this 13 day of October 1851 } H Spencer

Franz Steeler

Valentin Frankenbach do swear, that the petitioner, Franz Steeler has resided within the limits and under the jurisdiction of the United States of America five years, and within the State of Pennsylvania one year; that is to say, he, the said Franz Steeler, has resided in Allegheny County

all of which places are within and under the Constitution of the United States—and that during his residence within the United States, he has behaved as a man of good moral character, attached to the Constitution of the United States, and well disposed to the good order and happiness of the same.

Sworn and subscribed in open Court, this 13 day of October 1851 } H Spencer

Valentin Frankenbach

The Commonwealth of Pennsylvania, } Sct.
ALLEGHENY COUNTY,

I, Miram Shultz

Prothonotary of the COURT OF COMMON PLEAS, of Allegheny County, in the Commonwealth of Pennsylvania, do by these presents certify, that on Monday the 9 day of July in the year of our Lord one thousand eight hundred and forty nine, Franz Stecker a native of Germany and heretofore a subject of the King of Bavaria came before me, and having been duly sworn according to law, made his declaration stating that it was *bona fide* his intention to become a citizen of the United States, and renouncing and abjuring all allegiance and fidelity to any foreign prince, potentate, state or sovereignty whatever, and particularly renouncing and abjuring all allegiance and fidelity to the King of Bavaria whereof he was a former subject.

In Testimony Whereof, I have hereunto set my hand and affixed the seal of said Court, at Pittsburgh, this 9 day of July Anno Domini 1849 and of the Independence of the United States the seventy fourth

Miram Shultz PROTHONOTARY.

Augustus Stender

Filed October 13. 1851

UNITED STATES,
Western District of Pennsylvania: } *ss.*

To the Honorable Judge of the District Court of the United States, in and for said District:—

The Petition of Augustus Stender

of HUMBLY SHEWETH, That your Petitioner is a

native of Germany and was heretofore a subject of the

Prince of Hesse

that he has resided within the limits and under the jurisdiction of the United States of America five years, and within the State of Pennsylvania one year; and that he has, prior to his application, that is to say, on the 2 day of November A. D. 1847 your Petitioner declared his intention of becoming a citizen of the United States, in the manner required by law, as in and by the certificate of the Clerk of the Court of Quarter Sessions of Allegheny Co. appears; that he will support the Constitution of the United States, and that he doth absolutely and entirely renounce and forever abjure all allegiance and fidelity to any foreign prince, potentate and sovereignty whatever, and particularly to the Prince of Hesse whereof he was heretofore a subject. Your Petitioner therefore prays that he may be admitted to become a citizen of the United States of America.

I, Augustus Stender do swear, that the facts set forth in this my petition are true, and that I will support the Constitution of the United States, and that I do absolutely and entirely renounce and abjure forever, all allegiance and fidelity to any foreign prince, potentate and sovereignty whatever, and particularly do absolutely and entirely renounce and abjure forever, all allegiance and fidelity to the Prince of Hesse of which I was heretofore a subject.

Sworn and subscribed in open Court,
this 13 day of October A. D. 1851 } Augustus Stender

I, do swear that the Petitioner, has resided within the limits and under the jurisdiction of the United States of America five years, and within the State of Pennsylvania one year,—that is to say,—he, the said Augustus Stender resides in Allegheny County all of which places are within and under the Constitution of the United States, and well disposed to the good order and happiness of the same.

Sworn and subscribed in open Court,
this 13 day of October A. D. 1851 } Joseph Zimmerman

THE COMMONWEALTH OF PENNSYLVANIA, } Sct.
ALLEGHENY COUNTY,

I, John Young Jr Clerk of the Court of Quarter Sessions of Allegheny County, in the Commonwealth of Pennsylvania, do by these presents certify, that on Tuesday the Second day of November in the year of our Lord, one thousand eight hundred and 49 Augustus Steuer a native of Germany and heretofore a subject of the King of Hessen came before me, and having been duly sworn according to law, made his declaration, stating that it was *bona fide* his intention to become a citizen of the United States, and renouncing and abjuring all allegiance and fidelity to any foreign prince, potentate, state or sovereignty whatever, and particularly renouncing and abjuring all allegiance and fidelity to the King of Hessen whereof he was a former subject.

IN TESTIMONY WHEREOF, I have hereunto set my hand and affixed the seal of said Court, at Pittsburgh, this Second day of November Anno Domini, 1849 and of the Independence of the United States, the seventy Second

John Young Jr Clerk.

Henry Stone

1/2

Filed October 13th 1857

UNITED STATES,

Western District of Pennsylvania, } **sct.**

At Pittsburgh, on the Thirteenth day of October in the year of our Lord one thousand eight hundred and fifty-One Henry Sturm a native of Germany came before the Clerk of the Circuit Court of the United States for said District, and made the following declaration of his intention to become a citizen of the United States in such cases made and provided, as follows:

I Henry Sturm a native of Germany and heretofore a subject of the King of Wirtemberg do swear, that it is my bona fide intention to become a citizen of the United States, and to renounce and abjure forever all allegiance and fidelity to any foreign prince, potentate, state or sovereignty whatever, and particularly to renounce and abjure forever all allegiance and fidelity to the King of Wirtemberg whereof I was heretofore a subject.

Sworn and subscribed this 13 day of Oct A. D. 1851

Henry Sturm

Cor.

J. H. Spence
Clk

Martin ~~Steinmetz~~
Steinmetz

Filed October 13. 1851

UNITED STATES,
Western District of Pennsylvania, } set.

At Pittsburgh, on the Thirteenth day of October in the year of our Lord one thousand eight hundred and fifty One

Martin Stancurck a native of Germany

came before the Clerk of the District Court of the United States for said District, and made the following declaration of his intention to become a citizen of the United States, in such cases made and provided, as follows:

I, Martin Stancurck a native of Germany and heretofore a subject of the ~~queen of Great Britain and Ireland,~~ Duke of Baden do swear that it is bona fide my intention to become a citizen of the United States, and to renounce and abjure forever all allegiance and fidelity to any foreign prince, potentate, state or sovereignty whatever; and particularly to renounce and abjure forever all allegiance and fidelity to the ~~queen of Great Britain and Ireland~~ Duke of Baden, whereof I was heretofore a subject.

Sworn and Subscribed this 13th *day of* October *A. D.* 1851 } Martin Steinmetz

COR.

Christian Dutyhues

Filed October 13 1851

TO THE HONORABLE, THE JUDGE OF THE COURT

FOR THE WESTERN DISTRICT OF PENNSYLVANIA.

The Petition of Christian Seitzhus

Respectfully sheweth that your petitioner is an alien, a native of

Prince of Hesse

and has resided in the United States three years previous to his arriving at the age of twenty-one years, and has continued to reside therein to the time of making this application, and that he is now twenty one years of age and upwards. He therefore prays your honors to admit him to become a citizen of the United States of America, agreeably to the Act of Congress passed the 24th of May, A. D. 1824, and he will ever pray, &c.

I, Christian Seitzhus the petitioner above named,

do swear the facts set forth in this my petition are true; that for upwards of three years it has been *bona fide* my intention to become a citizen of the United States, that I will support the Constitution of the United States, and that I do absolutely and entirely renounce and abjure forever, all allegiance and fidelity to every foreign prince, potentate, state or sovereignty, whatever, and particularly to the Prince of Hesse whereof I was heretofore a subject

Sworn and subscribed in open Court, this 13 day of October A. D. 1851 } Christian Seitzhus

I, Wilhelm Arensberg of

do swear that Christian Seitzhus the petitioner above named, has resided within the United States of America for upwards of five years last past, that he is a man of good moral character, attached to the Constitution of the United States, and well disposed to the good order and happiness of the same, and that to the best of deponent's knowledge and belief, it has been for three years next preceding this application, the intention of the petitioner to become a citizen of the United States.

Sworn and subscribed, this 13th day of October Anno Domini 1851 } Wilhelm Arensberg

Fredrichs ~~Lyndes~~
Lynd

Filed October 13. 1851

UNITED STATES,
Western District of Pennsylvania, } sct.

At Pittsburgh, on the Thirteenth day of October in the year of our Lord one thousand eight hundred and fifty One

Frederick Lynder a native of Germany

came before the Clerk of the District Court of the United States for said District, and made the following declaration of his intention to become a citizen of the United States, in such cases made and provided, as follows:

I, Fredrick Lynder Laquerman a native of Germany and heretofore a subject of the ~~queen of Great Britain and Ireland,~~ do swear that it is bona fide my intention to become a citizen of the United States, and to renounce and abjure forever all allegiance and fidelity to any foreign prince, potentate, state or sovereignty whatever; and particularly to renounce and abjure forever all allegiance and fidelity to the ~~queen of Great Britain and Ireland~~ Prussia, whereof I was heretofore a subject.

Sworn and Subscribed this 13 *day of* October *A. D.* 1851 } Frederick Lynder

COR.

Petition of Michael Teague
T

Vouchers
Edward McGarry

Filed 13th Oct 1857

UNITED STATES,
Western District of Pennsylvania: } ss.

To the Honorable Judge of the District Court of the United States, in and for said District:—

The Petition of Michael Teague of Allegheny County HUMBLY SHEWETH, That your Petitioner is a native of Ireland and was heretofore a subject of the

that he has resided within the limits and under the jurisdiction of the United States of America five years, and within the State of Pennsylvania one year; and that he has, prior to his application, that is to say, on the 13th day of June A. D. 1845 your Petitioner declared his intention of becoming a citizen of the United States, in the manner required by law, as in and by the certificate of the Clerk of the Court of Quarter Sessions of Allegheny County appears; that he will support the Constitution of the United States, and that he doth absolutely and entirely renounce and forever abjure all allegiance and fidelity to any foreign prince, potentate and sovereignty whatever, and particularly to the Queen of Great Britain & Ireland whereof he was heretofore a subject. Your Petitioner therefore prays that he may be admitted to become a citizen of the United States of America.

I, Michael Teague do swear, that the facts set forth in this my petition are true, and that I will support the Constitution of the United States, and that I do absolutely and entirely renounce and abjure forever, all allegiance and fidelity to any foreign prince, potentate and sovereignty whatever, and particularly do absolutely and entirely renounce and abjure forever, all allegiance and fidelity to the Queen of Great Britain & Ireland of which I was heretofore a subject.

his
Michael ✗ Teague
mark

Sworn and subscribed in open Court,
this 13th *day of* October A. D. 1851 }
S. H. Snowl
Clk

I, Edward McGann do swear that the Petitioner, has resided within the limits and under the jurisdiction of the United States of America five years, and within the State of Pennsylvania one year,—that is to say,—he, the said resides in this County all of which places are within and under the Constitution of the United States, and well disposed to the good order and happiness of the same.

Edward McGann

Sworn and subscribed in open Court,
this 13th *day of* October A. D. 185 }
S. H. Snowl
Clk

THE COMMONWEALTH OF PENNSYLVANIA, } Sct.
ALLEGHENY COUNTY,

I, JOHN YOUNG, Jr., Clerk of the Court of Quarter Sessions of Allegheny County, in the Commonwealth of Pennsylvania, do by these presents certify, that on Wednesday the Thirtieth day of June in the year of our Lord, one thousand eight hundred and forty seven Michael Teague a native of Ireland and heretofore a subject of the Queen of Great Britain & Ireland came before me, and having been duly sworn according to law, made his declaration, stating that it was *bona fide* his intention to become a citizen of the United States, and renouncing and abjuring all allegiance and fidelity to any foreign prince, potentate, state or sovereignty whatever, and particularly renouncing and abjuring all allegiance and fidelity to the Queen of Great Britain & Ireland whereof he was a former subject.

IN TESTIMONY WHEREOF, I have hereunto set my hand and affixed the seal of said Court, at Pittsburgh, this Thirtieth day of June Anno Domini, 1847 and of the Independence of the United States, the seventy first

John Young Jr Clerk.

George Yesh

Filed October 13th 1857

UNITED STATES,
Western District of Pennsylvania, } ss.

To the Honorable the Judges of the Circuit Court of the United States, in and for the District aforesaid:

THE PETITION of George Osch of

HUMBLY SHEWETH, That your petitioner is a native of Germany and was heretofore a subject of the King of Bavaria that he has resided within the limits and under the jurisdiction of the United States of America five years, and within the State of Pennsylvania one year, and that two years prior to this application, that is to say, on 16th November 1848 your petitioner declared his intention of becoming a citizen of the United States, in the manner required by law, as in and by the certificate of the then Clerk of the Court of Common Pleas of this County appears; That he will support the Constitution of the United States, and that he doth absolutely and entirely renounce and forever abjure all allegiance and fidelity to any foreign prince, potentate and sovereignty, whatever, and particularly to the King whereof he was heretofore a subject. Your petitioner therefore prays that he may be admitted to become a citizen of the United States of America.

I, George Osch do swear that the facts set forth in this my petition are true, and that I will support the Constitution of the United States, and that I do absolutely and entirely renounce and abjure forever all allegiance and fidelity to any foreign prince, potentate and sovereignty, whatever, and particularly do absolutely and entirely renounce and abjure forever all allegiance and fidelity to the King of Bavaria whereof I was heretofore a subject.

Sworn and subscribed in open Court, }
this 13th *day of* Oct 1851 }

H Shroul Clerk

George Osch

Jacob Stranger do swear, that the petitioner, ——— has resided within the limits and under the jurisdiction of the United States of America five years, and within the State of Pennsylvania one year; that is to say, he, ~~the said~~ resides in this County

all of which places are within and under the Constitution of the United States—and that during his residence within the United States, he has behaved as a man of good moral character, attached to the Constitution of the United States, and well disposed to the good order and happiness of the same.

Sworn and subscribed in open Court, }
this 13th *day of* October 1851 }

H Shroul Clerk

Jacob Stranger

George Tesh
Sec. of Intention
Nov. 16, 1888

The Commonwealth of Pennsylvania, } Sct.
ALLEGHENY COUNTY,

I, Hiram Paulz

Prothonotary of the COURT OF COMMON PLEAS, of Allegheny County, in the Commonwealth of Pennsylvania, do by these presents certify, that on Thursday the 16 day of November in the year of our Lord one thousand eight hundred and forty eight George Fish a native of Germany and heretofore a subject of the King of Bavaria came before me, and having been duly sworn according to law, made his declaration stating that it was *bona fide* his intention to become a citizen of the United States, and renouncing and abjuring all allegiance and fidelity to any foreign prince, potentate, state or sovereignty whatever, and particularly renouncing and abjuring all allegiance and fidelity to the King of Bavaria whereof he was a former subject.

In Testimony Whereof, I have hereunto set my hand and affixed the seal of said Court, at Pittsburgh, this 16 day of November Anno Domini 1848 and of the Independence of the United States the 73d

Hiram Paulz PROTHONOTARY.

Daniel Allen Esq

Pilla Oct 13 1831

UNITED STATES,

Western District of Pennsylvania, } sct.

At Pittsburgh, on the thirteenth day of October in the year of our Lord one thousand eight hundred and fifty-one Daniel Ullrich a native of Germany came before the Clerk of the Circuit Court of the United States for said District, and made the following declaration of his intention to become a citizen of the United States in such cases made and provided, as follows:

I Daniel Ullrich a native of Germany and heretofore a subject of the Prince of Hesse Hassel do swear, that it is my bona fide intention to become a citizen of the United States, and to renounce and abjure forever all allegiance and fidelity to any foreign prince, potentate, state or sovereignty whatever, and particularly to renounce and abjure forever all allegiance and fidelity to the Prince of Hesse Hassel whereof I was heretofore a subject.

Sworn and subscribed this 13 day of October A. D. 1851 } Daniel Ullrich

Cor. H Spencer

Andrew Monger

Filed Oct 13th 1851

1/2

UNITED STATES,

Western District of Pennsylvania, } **sct.**

At Pittsburgh, on the Thirteenth *day of* October *in the year of our Lord one thousand eight hundred and fifty-*one *Andreas Unger a native of* Germany *came before the Clerk of the Circuit Court of the United States for said District, and made the following declaration of his intention to become a Citizen of the United States in such cases made and provided, as follows:*

I Andreas Unger *a native of* Germany *and heretofore a subject of the* King of Bavaria *do swear, that it is my bona fide intention to become a Citizen of the United States, and to renounce and abjure forever all allegiance and fidelity to any foreign prince, potentate, state or sovereignty whatever, and particularly to renounce and abjure forever all allegiance and fidelity to the* King of Bavaria *whereof I was heretofore a subject.*

Sworn and subscribed this 13 *day of* October *A. D. 185*1

Andreas Unger

Cor.

Petition of
Nicholas Urban

Voucher
Wendle Morse

Filed Oct 13th 1857

UNITED STATES,
Western District of Pennsylvania: } ss.

To the Honorable Judge of the District Court of the United States, in and for said District:—

The Petition of Nicholas Urban

of HUMBLY SHEWETH, That your Petitioner is a

native of Germany and was heretofore a subject of the

Prince of Baden

that he has resided within the limits and under the jurisdiction of the United States of America five years, and within the State of Pennsylvania one year; and that he has, prior to his application, that is to say, on the 16th day of August A. D. 1847 your Petitioner declared his intention of becoming a citizen of the United States, in the manner required by law, as in and by the certificate of the Clerk of the Court of Quarter Sessions appears; that he will support the Constitution of the United States, and that he doth absolutely and entirely renounce and forever abjure all allegiance and fidelity to any foreign prince, potentate and sovereignty whatever, and particularly to the Prince of Baden whereof he was heretofore a subject. Your Petitioner therefore prays that he may be admitted to become a citizen of the United States of America.

I, Nicholas Urban do swear, that the facts set forth in this my petition are true, and that I will support the Constitution of the United States, and that I do absolutely and entirely renounce and abjure forever, all allegiance and fidelity to any foreign prince, potentate and sovereignty whatever, and particularly do absolutely and entirely renounce and abjure forever, all allegiance and fidelity to the Duke of Baden of which I was heretofore a subject.

Sworn and subscribed in open Court,
this 13 *day of* Oct *A. D.* 1851 } Nicolaus Urban

J. K. Moul
L.

I, Bendle Morse do swear that the Petitioner, Nicholas Urbin has resided within the limits and under the jurisdiction of the United States of America five years, and within the State of Pennsylvania one year,—that is to say,—he, the said Nicholas Urbin resides in Ally Town all of which places are within and under the Constitution of the United States, and well disposed to the good order and happiness of the same.

Sworn and subscribed in open Court,
this 13th *day of* October *A. D.* 1851 } Bendal Morse

J. K. Moul
Clerk

THE COMMONWEALTH OF PENNSYLVANIA, } Sct.
ALLEGHENY COUNTY,

I, JOHN YOUNG, Jr., Clerk of the Court of Quarter Sessions of Allegheny County, in the Commonwealth of Pennsylvania, do by these presents certify, that on Monday the Sixteenth day of August in the year of our Lord, one thousand eight hundred and forty seven Nicholas Wehrin a native of Germany and heretofore a subject of the Prince of Baden came before me, and having been duly sworn according to law, made his declaration, stating that it was *bona fide* his intention to become a citizen of the United States, and renouncing and abjuring all allegiance and fidelity to any foreign prince, potentate, state or sovereignty whatever, and particularly renouncing and abjuring all allegiance and fidelity to the Prince of Baden whereof he was a former subject.

IN TESTIMONY WHEREOF, I have hereunto set my hand and affixed the seal of said Court, at Pittsburgh, this Sixteenth day of August Anno Domini, 1847 and of the Independence of the United States, the seventy second

John Young Jr. Clerk.

Joseph Urbain

URBAIN

Tilba Oct 13th
1837

TO THE HONORABLE, THE JUDGE OF THE COURT

FOR THE WESTERN DISTRICT OF PENNSYLVANIA.

The Petition of Joseph Urbain

Respectfully sheweth that your petitioner is an alien, a native of France

and has resided in the United States three years previous to his arriving at the age of twenty-one years, and has continued to reside therein to the time of making this application, and that he is now twenty one years of age and upwards. He therefore prays your honors to admit him to become a citizen of the United States of America, agreeably to the Act of Congress passed the 24th of May, A. D. 1824, and he will ever pray, &c.

I, Joseph Urbain the petitioner above named,

do swear the facts set forth in this my petition are true; that for upwards of three years it has been *bona fide* my intention to become a citizen of the United States, that I will support the Constitution of the United States, and that I do absolutely and entirely renounce and abjure forever, all allegiance and fidelity to every foreign prince, potentate, state or sovereignty, whatever, and particularly to the King of France whereof I was heretofore a subject

Joseph Urbain

Geo

Sworn and subscribed in open Court,
this 13 *day of* October
A. D. 1845

J B Spencer Clk

I, George Urbain of Allegheny Co

do swear that Joseph Urbain the petitioner above named, has resided within the United States of America for upwards of five years last past, that he is a man of good moral character, attached to the Constitution of the United States, and well disposed to the good order and happiness of the same, and that to the best of deponent's knowledge and belief, it has been for three years next preceding this application, the intention of the petitioner to become a citizen of the United States.

Sworn and subscribed, this 13 *day of* Oct

Anno Domini 1845

George Urbain

John Boght

Filed Oct 13th 1857

7

UNITED STATES,
Western District of Pennsylvania, } **sct.**

At Pittsburgh, on the Thirteenth day of October in the year of our Lord one thousand eight hundred and fifty-one John Vogt a native of Germany came before the Clerk of the Circuit Court of the United States for said District, and made the following declaration of his intention to become a citizen of the United States in such cases made and provided, as follows:

I John Vogt a native of Germany, and heretofore a subject of the Prince of Hesse Cassel do swear, that it is my bona fide intention to become a citizen of the United States, and to renounce and abjure forever all allegiance and fidelity to any foreign prince, potentate, state or sovereignty whatever, and particularly to renounce and abjure forever all allegiance and fidelity to the Prince of Hesse Cassel whereof I was heretofore a subject.

Sworn and subscribed this 13 day of Oct A. D. 1851 } John Vogt.

Cor. H. Spencer

Augustus Wander

Filed october 13th 1837

1/2

UNITED STATES,
Western District of Pennsylvania, } sct.

At Pittsburgh, on the Twenty day of October in the year of our Lord one thousand eight hundred and fifty-One Augustus Wander a native of Austria came before the Clerk of the Circuit Court of the United States for said District, and made the following declaration of his intention to become a citizen of the United States in such cases made and provided, as follows:

I Augustus Wander a native of Austria and heretofore a subject of the King of Austria do swear, that it is my bona fide intention to become a citizen of the United States, and to renounce and abjure forever all allegiance and fidelity to any foreign prince, potentate, state or sovereignty whatever, and particularly to renounce and abjure forever all allegiance and fidelity to the King of Austria whereof I was heretofore a subject.

Sworn and subscribed this 13 day of Oct A. D. 185 1 } Augustin Wander

Cor.

W. Spencer
Clk

Petition of
Casper Warke

Vouchr
Henry Schute

Filed Oct 13th 1837

UNITED STATES,
Western District of Pennsylvania: } ss.

To the Honorable Judge of the District Court of the United States, in and for said District:—

The Petition of Caspar Wachs Ally Co

~~of Germany~~ HUMBLY SHEWETH, That your Petitioner is a native of Germany and was heretofore a subject of the King of Wurtemberg that he has resided within the limits and under the jurisdiction of the United States of America five years, and within the State of Pennsylvania one year; and that he has, prior to his application, that is to say, on the 12 day of October A. D. 1848 your Petitioner declared his intention of becoming a citizen of the United States, in the manner required by law, as in and by the certificate of the Court of Common Pleas of Ally Co appears; that he will support the Constitution of the United States, and that he doth absolutely and entirely renounce and forever abjure all allegiance and fidelity to any foreign prince, potentate and sovereignty whatever, and particularly to the King of Wurtemberg " " " " " whereof he was heretofore a subject. Your Petitioner therefore prays that he may be admitted to become a citizen of the United States of America.

I, Caspar Wachs — do swear, that the facts set forth in this my petition are true, and that I will support the Constitution of the United States, and that I do absolutely and entirely renounce and abjure forever, all allegiance and fidelity to any foreign prince, potentate and sovereignty whatever, and particularly do absolutely and entirely renounce and abjure forever, all allegiance and fidelity to the King of Wurtemberg of which I was heretofore a subject.

Sworn and subscribed in open Court, this 12 day of Oct A. D. 1851 } Gottlieb Wahr

A Sproul Clerk

I, Henry Schulte — do swear that the Petitioner, Caspar Wachs — has resided within the limits and under the jurisdiction of the United States of America five years, and within the State of Pennsylvania one year,—that is to say,—he, the said resides in Ally Co all of which places are within and under the Constitution of the United States, and well disposed to the good order and happiness of the same.

Sworn and subscribed in open Court, this 12 day of Oct A. D. 1851 } Henry Schulte

A Sproul Clerk

The Commonwealth of Pennsylvania, } Sct.
ALLEGHENY COUNTY, }

I, Hiram Hulty

Prothonotary of the COURT OF COMMON PLEAS, of Allegheny County, in the Commonwealth of Pennsylvania, do by these presents certify, that on Thursday the 12 day of October in the year of our Lord one thousand eight hundred and forty eight Gospel Warbe a native of Germany and heretofore a subject of the King of Wirtemberg came before me, and having been duly sworn according to law, made his declaration stating that it was *bona fide* his intention to become a citizen of the United States, and renouncing and abjuring all allegiance and fidelity to any foreign prince, potentate, state or sovereignty whatever, and particularly renouncing and abjuring all allegiance and fidelity to the King of Wirtemberg whereof he was a former subject.

In Testimony Whereof, I have hereunto set my hand and affixed the seal of said Court, at Pittsburgh, this 12 day of October Anno Domini 18 48 and of the Independence of the United States the 73

Hiram Hulty
PROTHONOTARY.

John Warren

Filed October 13 1851

UNITED STATES,
Western District of Pennsylvania, } sct.

At Pittsburgh, on the Thirteenth day of October in the year of our Lord one thousand eight hundred and fifty One John Karen a native of Wirtemburg came before the Clerk of the District Court of the United States for said District, and made the following declaration of his intention to become a citizen of the United States, in such cases made and provided, as follows:

I, John Karen a native of Wirtemburg and heretofore a subject of the ~~queen of Great Britain and Ireland,~~ Wirtemburg do swear that it is bona fide my intention to become a citizen of the United States, and to renounce and abjure forever all allegiance and fidelity to any foreign prince, potentate, state or sovereignty whatever; and particularly to renounce and abjure forever all allegiance and fidelity to the ~~queen of Great Britain and Ireland,~~ Wirtemburg whereof I was heretofore a subject.

Sworn and Subscribed this 13th *day of* October *A. D.* 1851 } John Karen

COR.

Charles Weber

Elba Oct 13, 1837

UNITED STATES,

Western District of Pennsylvania, } sct.

At Pittsburgh, on the Twelfth day of Sept in the year of our Lord one thousand eight hundred and fifty-Six Charles Weber a native of Germany came before the Clerk of the Circuit Court of the United States for said District, and made the following declaration of his intention to become a citizen of the United States in such cases made and provided, as follows:

I Charles Weber a native of Germany and heretofore a subject of the King of Bavaria do swear, that it is my bona fide intention to become a citizen of the United States, and to renounce and abjure forever all allegiance and fidelity to any foreign prince, potentate, state or sovereignty whatever, and particularly to renounce and abjure forever all allegiance and fidelity to the King of Bavaria whereof I was heretofore a subject.

Sworn and subscribed this 12 day of Sept A. D. 1856

Cor.

Charles Weber

A Spencer Clerk

Hugh Watson

Filed October 13th 1837

UNITED STATES,
Western District of Pennsylvania, } ss.

To the Honorable the Judges of the Circuit Court of the United States, in and for the District aforesaid:

THE PETITION of Hugh Watson of Allegheny County

HUMBLY SHEWETH, That your petitioner is a native of Ireland and was heretofore a subject of the Queen of Great Britain and Ireland that he has resided within the limits and under the jurisdiction of the United States of America five years, and within the State of Pennsylvania one year, and that two years prior to this application, that is to say, on the 9th day of November A D 1828 your petitioner declared his intention of becoming a citizen of the United States, in the manner required by law, as in and by the certificate of the then Clerk of the Court of Quarter Sessions of Allegheny County appears; That he will support the Constitution of the United States, and that he doth absolutely and entirely renounce and forever abjure all allegiance and fidelity to any foreign prince, potentate and sovereignty, whatever, and particularly to the Queen of Great Britain & Ireland whereof he was heretofore a subject. Your petitioner therefore prays that he may be admitted to become a citizen of the United States of America.

I, Hugh Watson do swear that the facts set forth in this my petition are true, and that I will support the Constitution of the United States, and that I do absolutely and entirely renounce and abjure forever all allegiance and fidelity to any foreign prince, potentate and sovereignty, whatever, and particularly do absolutely and entirely renounce and abjure forever all allegiance and fidelity to the Queen of Great Britain & Ireland whereof I was heretofore a subject.

Sworn and subscribed in open Court, }
this 13 *day of* Oct 1851 }

Hugh Watson

J Spencer Clk

J William Simpson do swear, that the petitioner, Hugh Watson has resided within the limits and under the jurisdiction of the United States of America five years, and within the State of Pennsylvania one year; that is to say, he, the said Hugh Watson has resided in Allegheny County Penna

all of which places are within and under the Constitution of the United States—and that during his residence within the United States, he has behaved as a man of good moral character, attached to the Constitution of the United States, and well disposed to the good order and happiness of the same.

Sworn and subscribed in open Court, }
this 13 *day of* Oct 1851 }

Wm Simpson

J Spencer Clk

Certificate
of Naturalization
to
Hugh Cantron

THE COMMONWEALTH OF PENNSYLVANIA, } Sct.
ALLEGHENY COUNTY,

I, John Young Jr. Clerk of the Court of Quarter Sessions of Allegheny County, in the Commonwealth of Pennsylvania, do by these presents certify, that on Thursday the 9 day of June in the year of our Lord, one thousand eight hundred and 48 Hugh Watson a native of Ireland and heretofore a subject of the Queen of Great Britain & Ireland, came before me, and having been duly sworn according to law, made his declaration, stating that it was *bona fide* his intention to become a citizen of the United States, and renouncing and abjuring all allegiance and fidelity to any foreign prince, potentate, state or sovereignty whatever, and particularly renouncing and abjuring all allegiance and fidelity to the Queen of Great Britain & Ireland whereof he was a former subject.

IN TESTIMONY WHEREOF, I have hereunto set my hand and affixed the seal of said Court, at Pittsburgh, this 9th day of Nov Anno Domini, 1848 and of the Independence of the United States, the seventy three

John Young Jr. Clerk.

Petition of
John Adam Worster

Vs
Jacob Betz

Filed Oct 13th 1857

UNITED STATES,
Western District of Pennsylvania, } ss.

To the Honorable the Judges of the Circuit Court of the United States, in and for the District aforesaid:

THE PETITION of John Adam Woster of Alleg Co

HUMBLY SHEWETH, That your petitioner is a native of Germany and was heretofore a subject of the King of Wurtemberg that he has resided within the limits and under the jurisdiction of the United States of America five years, and within the State of Pennsylvania one year, and that two years prior to this application, that is to say, on the 2nd day of November 1848 your petitioner declared his intention of becoming a citizen of the United States, in the manner required by law, as in and by the certificate of the then Clerk of the Court of Common Pleas of Alleg Co appears; That he will support the Constitution of the United States, and that he doth absolutely and entirely renounce and forever abjure all allegiance and fidelity to any foreign prince, potentate and sovereignty, whatever, and particularly to the King of Wurtemberg whereof he was heretofore a subject. Your petitioner therefore prays that he may be admitted to become a citizen of the United States of America.

I, John Adam Woster do swear that the facts set forth in this my petition are true, and that I will support the Constitution of the United States, and that I do absolutely and entirely renounce and abjure forever all allegiance and fidelity to any foreign prince, potentate and sovereignty, whatever, and particularly do absolutely and entirely renounce and abjure forever all allegiance and fidelity to the King of Wurtemberg whereof I was heretofore a subject.

Sworn and subscribed in open Court, this 13 day of October 1851 } H Sproul Clerk

J A Woster

Jacob Bitz do swear, that the petitioner, John Adam Woster has resided within the limits and under the jurisdiction of the United States of America five years, and within the State of Pennsylvania one year; that is to say, he, the said Woster resides in Alleg Co

all of which places are within and under the Constitution of the United States—and that during his residence within the United States, he has behaved as a man of good moral character, attached to the Constitution of the United States, and well disposed to the good order and happiness of the same.

Sworn and subscribed in open Court, this 13 day of October 1851 } H Sproul Clerk

Jacob Bitz

Adam Fisher
Sec of Ln
Ser Guiar

The Commonwealth of Pennsylvania, } Sct.
ALLEGHENY COUNTY,

I, Hiram Shutz

Prothonotary of the COURT OF COMMON PLEAS, of Allegheny County, in the Commonwealth of Pennsylvania, do by these presents certify, that on Thursday the 2d day of November in the year of our Lord one thousand eight hundred and Forty Eight Adam Wester a native of Germany and heretofore a subject of the King of Wurtemberg came before me, and having been duly sworn according to law, made his declaration stating that it was *bona fide* his intention to become a citizen of the United States, and renouncing and abjuring all allegiance and fidelity to any foreign prince, potentate, state or sovereignty whatever, and particularly renouncing and abjuring all allegiance and fidelity to the King of Wurtemburg whereof he was a former subject.

In Testimony Whereof, I have hereunto set my hand and affixed the seal of said Court, at Pittsburgh, this 2d day of November Anno Domini 1848 and of the Independence of the United States the 73

Hiram Shutz PROTHONOTARY.

Michael Weidel

Filed October 13th 1837

12

UNITED STATES,
Western District of Pennsylvania, } sct.

At Pittsburgh, on the Thirteenth day of October in the year of our Lord one thousand eight hundred and fifty-one Michael Weidel a native of Germany came before the Clerk of the Circuit Court of the United States for said District, and made the following declaration of his intention to become a Citizen of the United States in such cases made and provided, as follows:

I Michael Weidel a native of Germany and heretofore a subject of the King of Bavaria do swear, that it is my bona fide intention to become a Citizen of the United States, and to renounce and abjure forever all allegiance and fidelity to any foreign prince, potentate, state or sovereignty whatever, and particularly to renounce and abjure forever all allegiance and fidelity to the King of Bavaria whereof I was heretofore a subject.

Sworn and subscribed this 13th day of Oct A. D. 1851

Michael Weidel

Cor.

[illegible]

Henry Wilhelm

Filed Oct 13th 1887

UNITED STATES,
Western District of Pennsylvania, } **sct.**

At Pittsburgh, on the Thirteenth day of October in the year of our Lord one thousand eight hundred and fifty-one Henry Wilhelm a native of Germany came before the Clerk of the Circuit Court of the United States for said District, and made the following declaration of his intention to become a citizen of the United States in such cases made and provided, as follows:

I Henry Wilhelm a native of Germany and heretofore a subject of the Prince of Hesse do swear, that it is my bona fide intention to become a citizen of the United States, and to renounce and abjure forever all allegiance and fidelity to any foreign prince, potentate, state or sovereignty whatever, and particularly to renounce and abjure forever all allegiance and fidelity to the Prince of Hesse whereof I was heretofore a subject.

Sworn and subscribed this 13th day of October A. D. 1851 } Henry Wilhelm

Cor.

J Kimmel
Clerk

Wray

William ~~Allen~~

Filed October 13, 1851

TO THE HONORABLE, THE JUDGE OF THE COURT

FOR THE WESTERN DISTRICT OF PENNSYLVANIA.

The Petition of William Rea

Respectfully sheweth that your petitioner is an alien, a native of Ireland

and has resided in the United States three years previous to his arriving at the age of twenty-one years, and has continued to reside therein to the time of making this application, and that he is now twenty one years of age and upwards. He therefore prays your honors to admit him to become a citizen of the United States of America, agreeably to the Act of Congress passed the 24th of May, A. D. 1824, and he will ever pray, &c.

I, William Rea the petitioner above named,

do swear the facts set forth in this my petition are true; that for upwards of three years it has been *bona fide* my intention to become a citizen of the United States, that I will support the Constitution of the United States, and that I do absolutely and entirely renounce and abjure forever, all allegiance and fidelity to every foreign prince, potentate, state or sovereignty, whatever, and particularly to the Queen of Great Britain & Ireland whereof I was heretofore a subject

Sworn and subscribed in open Court, this 13 day of October A. D. 1851 } William Rea

I, Robert Rea of

do swear that William Rea the petitioner above named, has resided within the United States of America for upwards of five years last past, that he is a man of good moral character, attached to the Constitution of the United States, and well disposed to the good order and happiness of the same, and that to the best of deponent's knowledge and belief, it has been for three years next preceding this application, the intention of the petitioner to become a citizen of the United States.

Sworn and subscribed, this 13 day of October Anno Domini 1851 } Robert Rea

Peter Wurzel

Filed Oct 13th 1837

UNITED STATES,
Western District of Pennsylvania, } ss.

To the Honorable the Judges of the Circuit Court of the United States, in and for the District aforesaid:

THE PETITION of Peter Wurzel of Allegheny

HUMBLY SHEWETH, That your petitioner is a native of Germany and was heretofore a subject of the Grand Duke of Hesse that he has resided within the limits and under the jurisdiction of the United States of America five years, and within the State of Pennsylvania one year, and that two years prior to this application, that is to say, on the 15 Sept 1848. your petitioner declared his intention of becoming a citizen of the United States, in the manner required by law, as in and by the certificate of the then Clerk of the Dem Court of Allegheny Co appears; That he will support the Constitution of the United States, and that he doth absolutely and entirely renounce and forever abjure all allegiance and fidelity to any foreign prince, potentate and sovereignty, whatever, and particularly to the Grand Duke of Hesse whereof he was heretofore a subject. Your petitioner therefore prays that he may be admitted to become a citizen of the United States of America.

I, Peter Wurzel do swear that the facts set forth in this my petition are true, and that I will support the Constitution of the United States, and that I do absolutely and entirely renounce and abjure forever all allegiance and fidelity to any foreign prince, potentate and sovereignty, whatever, and particularly do absolutely and entirely renounce and abjure forever all allegiance and fidelity to the Grand Duke of Hesse whereof I was heretofore a subject.

Sworn and subscribed in open Court, } Peter Wurzel
this 13 *day of* Oct 185 } R Shannon Cl

John Anhalt

do swear, that the petitioner, Peter Wurzel has resided within the limits and under the jurisdiction of the United States of America five years, and within the State of Pennsylvania one year; that is to say, he, the said Peter Wurzel has been an amiable

all of which places are within and under the Constitution of the United States—and that during his residence within the United States, he has behaved as a man of good moral character, attached to the Constitution of the United States, and well disposed to the good order and happiness of the same.

Sworn and subscribed in open Court, } John Anhalt
this 13 *day of* Oct 185 } R Shannon Cl

1848

Peter Wurzel

Lefr. 15.1848

The Commonwealth of Pennsylvania, } Sct.
ALLEGHENY COUNTY,

I, Hiram Shultz

Prothonotary of the COURT OF COMMON PLEAS, of Allegheny County, in the Commonwealth of Pennsylvania, do by these presents certify, that on Friday the 15 day of September in the year of our Lord one thousand eight hundred and forty Eight Peter Mengel and heretofore a subject of the a native of Germany came before me, and having Grand Duke of Hesse Darmstadt been duly sworn according to law, made his declaration stating that it was *bona fide* his intention to become a citizen of the United States, and renouncing and abjuring all allegiance and fidelity to any foreign prince, potentate, state or sovereignty whatever, and particularly renouncing and abjuring all allegiance and fidelity to the Grand Duke of Hesse Darmstadt whereof he was a former subject.

In Testimony Whereof, I have hereunto set my hand and affixed the seal of said Court, at Pittsburgh, this 15 day of September Anno Domini 1848 and of the Independence of the United States the 73

Hiram Shultz PROTHONOTARY.

Stephen Yester

Filed October 13th 1857

UNITED STATES,

Western District of Pennsylvania, } sct.

At Pittsburgh, on the Twelfth day of October in the year of our Lord one thousand eight hundred and fifty-one Stephen Yeater a native of Germany came before the Clerk of the Circuit Court of the United States for said District, and made the following declaration of his intention to become a Citizen of the United States in such cases made and provided, as follows:

I Stephen Yeater a native of Germany and heretofore a subject of the Duke of Baden do swear, that it is my bona fide intention to become a Citizen of the United States, and to renounce and abjure forever all allegiance and fidelity to any foreign prince, potentate, state or sovereignty whatever, and particularly to renounce and abjure forever all allegiance and fidelity to the Duke of Baden whereof I was heretofore a subject.

Sworn and subscribed this 13 day of Oct A. D. 1851

Stephen Yeater

Cor.

[illegible]

Martin Johanny

Filed Oct 13th 1837

1/2

UNITED STATES,
Western District of Pennsylvania, } sct.

At Pittsburgh, on the Twelfth day of October in the year of our Lord one thousand eight hundred and fifty Mr Martin Johanny a native of Germany came before the Clerk of the Circuit Court of the United States for said District, and made the following declaration of his intention to become a citizen of the United States in such cases made and provided, as follows:

I Martin Johanny a native of Germany and heretofore a subject of the King of Bavaria do swear, that it is my bona fide intention to become a citizen of the United States, and to renounce and abjure forever all allegiance and fidelity to any foreign prince, potentate, state or sovereignty whatever, and particularly to renounce and abjure forever all allegiance and fidelity to the King of Bavaria whereof I was heretofore a subject.

Sworn and subscribed this 12th day of Oct A. D. 1851 } Martin Johanny

Cor.

Petition of
Jacob Gillespie

Vouchers
Jacob Ellispon

Filed Oct 13th 1851

UNITED STATES,
Western District of Pennsylvania, } ss.

To the Honorable the Judges of the Circuit Court of the United States, in and for the District aforesaid:

THE PETITION of Jacob Yollier of Alleg Co

HUMBLY SHEWETH, That your petitioner is a native of Germany and was heretofore a subject of the King of Bavaria that he has resided within the limits and under the jurisdiction of the United States of America five years, and within the State of Pennsylvania one year, and that two years prior to this application, that is to say, on the 15th day of Nov. 1845 your petitioner declared his intention of becoming a citizen of the United States, in the manner required by law, as in and by the certificate of the then Clerk of the appears; That he will support the Constitution of the United States, and that he doth absolutely and entirely renounce and forever abjure all allegiance and fidelity to any foreign prince, potentate and sovereignty, whatever, and particularly to the King of Bavaria " " " " " whereof he was heretofore a subject. Your petitioner therefore prays that he may be admitted to become a citizen of the United States of America.

I, Jacob Yollier do swear that the facts set forth in this my petition are true, and that I will support the Constitution of the United States, and that I do absolutely and entirely renounce and abjure forever all allegiance and fidelity to any foreign prince, potentate and sovereignty, whatever, and particularly do absolutely and entirely renounce and abjure forever all allegiance and fidelity to the whereof I was heretofore a subject.

Sworn and subscribed in open Court, }
this 13 *day of* Oct 1851 }
H Sproul
Clerk

Jacob Yöller

I Jacob Kleppser do swear, that the petitioner, Jacob Yollier has resided within the limits and under the jurisdiction of the United States of America five years, and within the State of Pennsylvania one year; that is to say, he, the said Jacob resides in Allegheny Co

all of which places are within and under the Constitution of the United States—and that during his residence within the United States, he has behaved as a man of good moral character, attached to the Constitution of the United States, and well disposed to the good order and happiness of the same.

Sworn and subscribed in open Court, }
this 13 *day of* Oct 1851 }
H Sproul
Clerk

Jacob Klepper

[illegible]nsylvania, } Sct.
[illegible]RTY, }

I,

Prothonotary of the COURT OF C[illegible]
[illegible]ery County, in the Commonwealth [illegible]
[illegible]se presents certify, that on [illegible]
[illegible]y of [illegible] in [illegible]
[illegible]housand eight hundred and [illegible]
[illegible]

[illegible] law, made the [illegible] day of [illegible]
[illegible] United States, and renouncing an[illegible]
[illegible]delity to any foreign prince, pot[illegible]
[illegible]ever, and particularly renouncing [illegible]
[illegible] fidelity to the [illegible]
[illegible]ever he was a former subject.

In Testimony Whereof

[illegible] and affixed the seal of said C[illegible]
[illegible]ay of [illegible]
[illegible] Independence of the United States the [illegible]

Jacob Heller

The Commonwealth of Pennsylvania, } Sct.
ALLEGHENY COUNTY, }

I, Hiram Heitz

Prothonotary of the COURT OF COMMON PLEAS, of Allegheny County, in the Commonwealth of Pennsylvania, do by these presents certify, that on Wednesday the 15 day of November in the year of our Lord one thousand eight hundred and forty Eight Jacob Yolker a native of Germany and heretofore a subject of the King of Bavaria came before me, and having been duly sworn according to law, made his declaration stating that it was *bona fide* his intention to become a citizen of the United States, and renouncing and abjuring all allegiance and fidelity to any foreign prince, potentate, state or sovereignty whatever, and particularly renouncing and abjuring all allegiance and fidelity to the King of Bavaria whereof he was a former subject.

In Testimony Whereof, I have hereunto set my hand and affixed the seal of said Court, at Pittsburgh, this 15 day of November Anno Domini 1848 and of the Independence of the United States the 73

Hiram Heitz

PROTHONOTARY.

Petition of
Jacob Yost

Filed Oct 13th 1837

UNITED STATES,
Western District of Pennsylvania: } *ss.*

To the Honorable Judge of the District Court of the United States, in and for said District:—

The Petition of Jacob Vost of Allegheny Germany HUMBLY SHEWETH, That your Petitioner is a native of Germany and was heretofore a subject of the King of Bavaria that he has resided within the limits and under the jurisdiction of the United States of America five years, and within the State of Pennsylvania one year; and that he has, prior to his application, that is to say, on the 31 day of March A. D. 1845 your Petitioner declared his intention of becoming a citizen of the United States, in the manner required by law, as in and by the certificate of the Clerk of Court of Common Pleas of Allegh appears; that he will support the Constitution of the United States, and that he doth absolutely and entirely renounce and forever abjure all allegiance and fidelity to any foreign prince, potentate and sovereignty whatever, and particularly to the King of Bav whereof he was heretofore a subject. Your Petitioner therefore prays that he may be admitted to become a citizen of the United States of America.

I, Jacob Vost do swear, that the facts set forth in this my petition are true, and that I will support the Constitution of the United States, and that I do absolutely and entirely renounce and abjure forever, all allegiance and fidelity to any foreign prince, potentate and sovereignty whatever, and particularly do absolutely and entirely renounce and abjure forever, all allegiance and fidelity to the King of Bavaria of which I was heretofore a subject.

Sworn and subscribed in open Court,
this 13 *day of* Oct *A. D.* 185 } Jacob Vost

R. Brown Clk

I, Jacob Metz do swear that the Petitioner, Jacob Vost has resided within the limits and under the jurisdiction of the United States of America five years, and within the State of Pennsylvania one year,—that is to say,—he, the said Jacob Vost resides in Allegheny all of which places are within and under the Constitution of the United States, and well disposed to the good order and happiness of the same.

Sworn and subscribed in open Court,
this 13 *day of* Oct *A. D.* 185 } Jacob Metz

R. Brown Clk

1845

Sect. 1st

Certificate of

Declaration of Intention

March 1845

G.A.G.

The Commonwealth of Pennsylvania, } Sct.

ALLEGHENY COUNTY,

I, Geo. R. Riddle Prothonotary of the Court of Common Pleas of Allegheny County, in the Commonwealth of Pennsylvania, do by these presents certify, that on Monday the 31st day of March in the year of our Lord, one thousand eight hundred and forty five. Jacob Gold a native of Germany and heretofore a subject of the King of Bavaria came before me, and having been duly sworn according to law, made his declaration, stating that it was *bona fide* his intention to become a citizen of the United States, and renouncing and abjuring all allegiance and fidelity to any foreign prince, potentate, state or sovereignty whatever, and particularly renouncing and abjuring all allegiance and fidelity to the King of Bavaria whereof he was a former subject.

In Testimony whereof, I have hereunto set my hand and affixed the seal of said Court, at Pittsburgh, this 31st day of March Anno Domini 1845 and of the Independence of the United States, the 69th

Geo. R. Riddle PROTHONOTARY.

Leon Post

Filed Oct 13th 1851

TO THE HONORABLE, THE JUDGE OF THE COURT

FOR THE WESTERN DISTRICT OF PENNSYLVANIA.

The Petition of Jacob Post

Respectfully sheweth that your petitioner is an alien, a native of Germany

and has resided in the United States three years previous to his arriving at the age of twenty-one years, and has continued to reside therein to the time of making this application, and that he is now twenty one years of age and upwards. He therefore prays your honors to admit him to become a citizen of the United States of America, agreeably to the Act of Congress passed the 24th of May, A. D. 1824, and he will ever pray, &c.

I, Jacob Post the petitioner above named,

do swear the facts set forth in this my petition are true; that for upwards of three years it has been *bona fide* my intention to become a citizen of the United States, that I will support the Constitution of the United States, and that I do absolutely and entirely renounce and abjure forever, all allegiance and fidelity to every foreign prince, potentate, state or sovereignty, whatever, and particularly to the ~~Prince of Prussia~~ King of Bavaria whereof I was heretofore a subject Jacob Post

Sworn and subscribed in open Court,
this 13 *day of* October
A. D. 1857 } D. R. Spencer

I, Scott Petty of Allegheny

do swear that Jacob Post ~~the petitioner above named,~~

has resided within the United States of America for upwards of five years last past, that he is a man of good moral character, attached to the Constitution of the United States, and well disposed to the good order and happiness of the same, and that to the best of deponent's knowledge and belief, it has been for three years next preceding this application, the intention of the petitioner to become a citizen of the United States.

Sworn and subscribed, this 13
day of October
Anno Domini 1857 } Scott Petty
D. R. Spencer
Clk

George Yeager

Filed October 13, 1851

UNITED STATES,
Western District of Pennsylvania: } *ss.*

To the Honorable Judge of the District Court of the United States, in and for said District:—

The Petition of George Gyer

HUMBLY SHEWETH, That your Petitioner is a native of Germany and was heretofore a subject of the Duke of Hesse

that he has resided within the limits and under the jurisdiction of the United States of America five years, and within the State of Pennsylvania one year; and that he has, prior to his application, that is to say, on the 21 day of August A. D. 1848 your Petitioner declared his intention of becoming a citizen of the United States, in the manner required by law, as in and by the certificate of the Clerk of the Court of Common Pleas of Allegheny County appears; that he will support the Constitution of the United States, and that he doth absolutely and entirely renounce and forever abjure all allegiance and fidelity to any foreign prince, potentate and sovereignty whatever, and particularly to the Duke of Hesse whereof he was heretofore a subject. Your Petitioner therefore prays that he may be admitted to become a citizen of the United States of America.

I, George Gyer do swear, that the facts set forth in this my petition are true, and that I will support the Constitution of the United States, and that I do absolutely and entirely renounce and abjure forever, all allegiance and fidelity to any foreign prince, potentate and sovereignty whatever, and particularly do absolutely and entirely renounce and abjure forever, all allegiance and fidelity to the Duke of Hesse of which I was heretofore a subject.

Sworn and subscribed in open Court, this 13 day of October A. D. 1851 } George Gyer

I, do swear that the Petitioner, has resided within the limits and under the jurisdiction of the United States of America five years, and within the State of Pennsylvania one year,—that is to say,—he, the said George Gyer resides in Allegheny County all of which places are within and under the Constitution of the United States, and well disposed to the good order and happiness of the same.

Sworn and subscribed in open Court, this 13 day of October A. D. 1851 } Ignatz Lizinn

1848

Wm Zan

Dec. Int

Aug. 21

The Commonwealth of Pennsylvania,
ALLEGHENY COUNTY, } Sct.

I, Hiram Hulz

Prothonotary of the COURT OF COMMON PLEAS, of Allegheny County, in the Commonwealth of Pennsylvania, do by these presents certify, that on Monday the 21st day of August in the year of our Lord one thousand eight hundred and forty eight George Zen a native of Germany and heretofore a subject of the the Grand Duke of Hesse came before me, and having been duly sworn according to law, made his declaration stating that it was *bona fide* his intention to become a citizen of the United States, and renouncing and abjuring all allegiance and fidelity to any foreign prince, potentate, state or sovereignty whatever, and particularly renouncing and abjuring all allegiance and fidelity to the Grand Duke of Hesse whereof he was a former subject.

In Testimony Whereof, I have hereunto set my hand and affixed the seal of said Court, at Pittsburgh, this 21 day of August Anno Domini 1848 and of the Independence of the United States the Seventy third

Hiram Hulz PROTHONOTARY.

Adm'r Zschrognar.

Filed Oct 13th 1831

UNITED STATES,
Western District of Pennsylvania, } ss.

To the Honorable the Judges of the Circuit Court of the United States, in and for the District aforesaid:

THE PETITION of John B Zschwagna of

HUMBLY SHEWETH, That your petitioner is a native of Germany and was heretofore a subject of the King of Saxony that he has resided within the limits and under the jurisdiction of the United States of America five years, and within the State of Pennsylvania one year, and that two years prior to this application, that is to say, on 9th November 1846 your petitioner declared his intention of becoming a citizen of the United States, in the manner required by law, as in and by the certificate of the then Clerk of the Court of Common Pleas of Alleg County appears; That he will support the Constitution of the United States, and that he doth absolutely and entirely renounce and forever abjure all allegiance and fidelity to any foreign prince, potentate and sovereignty, whatever, and particularly to the King whereof he was heretofore a subject. Your petitioner therefore prays that he may be admitted to become a citizen of the United States of America.

I, John B Zschwagna do swear that the facts set forth in this my petition are true, and that I will support the Constitution of the United States, and that I do absolutely and entirely renounce and abjure forever all allegiance and fidelity to any foreign prince, potentate and sovereignty, whatever, and particularly do absolutely and entirely renounce and abjure forever all allegiance and fidelity to the King of Saxony whereof I was heretofore a subject.

Sworn and subscribed in open Court, this 13th *day of* October 185 } Johann Gottlieb Zschwagna

J A Small
Clerk

Henry Horn do swear, that the petitioner, has resided within the limits and under the jurisdiction of the United States of America five years, and within the State of Pennsylvania one year; that is to say, he, ~~the said~~ resides in this County

all of which places are within and under the Constitution of the United States—and that during his residence within the United States, he has behaved as a man of good moral character, attached to the Constitution of the United States, and well disposed to the good order and happiness of the same.

Sworn and subscribed in open Court, this 13 *day of* Oct 185 } Henry Horn

J A Small
Clerk

The Commonwealth of Pennsylvania, } Ss.

ALLEGHENY COUNTY,

I, George R Riddle

Prothonotary of the Court of Common Pleas of Allegheny County, in the Commonwealth of Pennsylvania, do by these presents certify, that on Monday the 9th day of November in the year of our Lord one thousand eight hundred and forty six John G Zshoegna a native of Germany and heretofore a subject of the King of Saxony came before me, and having been duly sworn according to law, made his declaration stating that it was *bona fide* his intention to become a citizen of the United States, and renouncing and abjuring all allegiance and fidelity to any foreign prince, potentate, state or sovereignty whatever, and particularly renouncing and abjuring all allegiance and fidelity to the King of Saxony whereof he was a former subject.

In Testimony whereof, I have hereunto set my hand and affixed the seal of said Court, at Pittsburgh, this 9 day of November Anno Domini 1846 and of the Independence of the United States the 71

Geo R Riddle PROTHONOTARY.

Henry Allix

Filed Oct 14th 1837

UNITED STATES,
Western District of Pennsylvania, } ss.

To the Honorable the Judges of the Circuit Court of the United States, in and for the District aforesaid:

THE PETITION of Henry Alles of Allegheny Co.

HUMBLY SHEWETH, That your petitioner is a native of Germany and was heretofore a subject of the King of Bavaria that he has resided within the limits and under the jurisdiction of the United States of America five years, and within the State of Pennsylvania one year, and that two years prior to this application, that is to say, on the 28 day of October 1848. your petitioner declared his intention of becoming a citizen of the United States, in the manner required by law, as in and by the certificate of the then Clerk of the Court of Common Pleas of Allegheny Co appears; That he will support the Constitution of the United States, and that he doth absolutely and entirely renounce and forever abjure all allegiance and fidelity to any foreign prince, potentate and sovereignty, whatever, and particularly to the King of Bavaria whereof he was heretofore a subject. Your petitioner therefore prays that he may be admitted to become a citizen of the United States of America.

I, Henry Alles do swear that the facts set forth in this my petition are true, and that I will support the Constitution of the United States, and that I do absolutely and entirely renounce and abjure forever all allegiance and fidelity to any foreign prince, potentate and sovereignty, whatever, and particularly do absolutely and entirely renounce and abjure forever all allegiance and fidelity to the King of Bavaria whereof I was heretofore a subject.

Sworn and subscribed in open Court, } Henry Alles
this 24 *day of* Oct 185 } J Spore
Clk.

I Wendel Moyer do swear, that the petitioner, Henry Alles has resided within the limits and under the jurisdiction of the United States of America five years, and within the State of Pennsylvania one year; that is to say, he, the said Henry Alles has resided in Allegheny Co

all of which places are within and under the Constitution of the United States—and that during his residence within the United States, he has behaved as a man of good moral character, attached to the Constitution of the United States, and well disposed to the good order and happiness of the same.

Sworn and subscribed in open Court, } Wendel Moyer
this 24 *day of* Oct 185 } J Spore
Clk

1848

Henry Alles

The Commonwealth of Pennsylvania, } Sct.
ALLEGHENY COUNTY,

I, Hiram Hertz

Prothonotary of the COURT OF COMMON PLEAS, of Allegheny County, in the Commonwealth of Pennsylvania, do by these presents certify, that on Saturday the 28 day of October in the year of our Lord one thousand eight hundred and forty Eight Henry Eilles a native of Germany and heretofore a subject of the King of Bavaria came before me, and having been duly sworn according to law, made his declaration stating that it was *bona fide* his intention to become a citizen of the United States, and renouncing and abjuring all allegiance and fidelity to any foreign prince, potentate, state or sovereignty whatever, and particularly renouncing and abjuring all allegiance and fidelity to the King of Bavaria whereof he was a former subject.

In Testimony Whereof, I have hereunto set my hand and affixed the seal of said Court, at Pittsburgh, this 28 day of October Anno Domini 1848 and of the Independence of the United States the 73

Hiram Hertz PROTHONOTARY.

Jonathan Ashton

Filed October 24th 1851

12

UNITED STATES,
Western District of Pennsylvania, } sct.

At Pittsburgh, on the 14th day of October in the year of our Lord one thousand eight hundred and fifty-one a native of England came before the Clerk of the Circuit Court of the United States for said District, and made the following declaration of his intention to become a citizen of the United States in such cases made and provided, as follows:

I Jonathan Ashton a native of England and heretofore a subject of the Queen of Great Britain & Ireland do swear, that it is my bona fide intention to become a citizen of the United States, and to renounce and abjure forever all allegiance and fidelity to any foreign prince, potentate, state or sovereignty whatever, and particularly to renounce and abjure forever all allegiance and fidelity to the Queen of Great Britain & Ireland whereof I was heretofore a subject.

Sworn and subscribed this 14th day of October A. D. 1851 } Jonathan Ashton

Cor.

J. Spruel
Clerk

Christian Backle

Filed October 14th
1857

12

UNITED STATES,
Western District of Pennsylvania, } sct.

At Pittsburgh, on the Fourteenth day of October in the year of our Lord one thousand eight hundred and fifty-one a native of came before the Clerk of the Circuit Court of the United States for said District, and made the following declaration of his intention to become a Citizen of the United States in such cases made and provided, as follows:

I Christian Backle a native of Germany and heretofore a subject of the King of Baden do swear, that it is my bona fide intention to become a Citizen of the United States, and to renounce and abjure forever all allegiance and fidelity to any foreign prince, potentate, state or sovereignty whatever, and particularly to renounce and abjure forever all allegiance and fidelity to the King of Baden whereof I was heretofore a subject.

Sworn and subscribed this 14 day of October A. D. 1851 } Christian Backle

Cor. J. B. Sprout Clk

George Beck

Filed Oct 14th 1837

1/2

UNITED STATES,
Western District of Pennsylvania, } sct.

At Pittsburgh, on the fourteenth day of October in the year of our Lord one thousand eight hundred and fifty-one George Beck a native of ~~England~~ Germany came before the Clerk of the Circuit Court of the United States for said District, and made the following declaration of his intention to become a Citizen of the United States in such cases made and provided, as follows:

I George Beck a native of Germany and heretofore a subject of the King of Würtemburg do swear, that it is my bona fide intention to become a Citizen of the United States, and to renounce and abjure forever all allegiance and fidelity to any foreign prince, potentate, state or sovereignty whatever, and particularly to renounce and abjure forever all allegiance and fidelity to the King of Würtemburg whereof I was heretofore a subject.

Sworn and subscribed this 14 day of October A. D. 1851 } George Beck

Cor. O H Spencer

George Bailey

Filed October 14th
1851

Jn

UNITED STATES,
Western District of Pennsylvania, } sct.

At Pittsburgh, on the Fourteenth day of October in the year of our Lord one thousand eight hundred and fifty- One George Bailey a native of England came before the Clerk of the Circuit Court of the United States for said District, and made the following declaration of his intention to become a Citizen of the United States in such cases made and provided, as follows:

I George Bailey a native of England and heretofore a subject of the Queen of Great Britain do swear, that it is my bona fide intention to become a Citizen of the United States, and to renounce and abjure forever all allegiance and fidelity to any foreign prince, potentate, state or sovereignty whatever, and particularly to renounce and abjure forever all allegiance and fidelity to the Queen of Great Britain & Ireland whereof I was heretofore a subject.

Sworn and subscribed this 14 day of Oct A. D. 1851 } George Bailey

Cor. J V Thompson

John Brown

Filed Oct 14th 1851

1/2

UNITED STATES,
Western District of Pennsylvania, } **sct.**

At Pittsburgh, on the fourteenth day of October in the year of our Lord one thousand eight hundred and fifty-one Jno Brown a native of England came before the Clerk of the Circuit Court of the United States for said District, and made the following declaration of his intention to become a citizen of the United States in such cases made and provided, as follows:

I Jno Brown a native of England and heretofore a subject of the Queen of Gt Britain & Ireland do swear, that it is my bona fide intention to become a citizen of the United States, and to renounce and abjure forever all allegiance and fidelity to any foreign prince, potentate, state or sovereignty whatever, and particularly to renounce and abjure forever all allegiance and fidelity to the Queen of Great Britain & Ireland whereof I was heretofore a subject.

Sworn and subscribed this 14 day of October A. D. 1851

Cor. J H Lynch CK

his
John × Brown
Mark

John Beam

Filed Oct 11 1837

UNITED STATES,

Western District of Pennsylvania, } sct.

At Pittsburgh, on the Fourteenth day of October in the year of our Lord one thousand eight hundred and fifty- Fr. John Beam a native of Germany came before the Clerk of the Circuit Court of the United States for said District, and made the following declaration of his intention to become a Citizen of the United States in such cases made and provided, as follows:

I John Beam a native of Germany and heretofore a subject of the King of Prussia do swear, that it is my bona fide intention to become a Citizen of the United States, and to renounce and abjure forever all allegiance and fidelity to any foreign prince, potentate, state or sovereignty whatever, and particularly to renounce and abjure forever all allegiance and fidelity to the King of Prussia whereof I was heretofore a subject.

Sworn and subscribed this 14 day of Oct A. D. 1851

Johann Böhm

Cor.

J K Spriel Clk

Conrad Bestayes

Filed Oct 14th
1857

TO THE HONORABLE, THE JUDGE OF THE COURT

FOR THE WESTERN DISTRICT OF PENNSYLVANIA.

The Petition of Conrad Bestar

Respectfully sheweth that your petitioner is an alien, a native of Germany.

and has resided in the United States three years previous to his arriving at the age of twenty-one years, and has continued to reside therein to the time of making this application, and that he is now twenty one years of age and upwards. He therefore prays your honors to admit him to become a citizen of the United States of America, agreeably to the Act of Congress passed the 24th of May, A. D. 1824, and he will ever pray, &c.

I, Conrad Bestar the petitioner above named,

do swear the facts set forth in this my petition are true; that for upwards of three years it has been *bona fide* my intention to become a citizen of the United States, that I will support the Constitution of the United States, and that I do absolutely and entirely renounce and abjure forever, all allegiance and fidelity to every foreign prince, potentate, state or sovereignty, whatever, and particularly to the King of Saxonia whereof I was heretofore a subject

Konrad Bestar.

Sworn and subscribed in open Court, this 14 *day of* October *A. D.* 1847

A Emlen

I, Louis Mullen of Allegheny Co

do swear that Conrad Bestar the petitioner above named, has resided within the United States of America for upwards of five years last past, that he is a man of good moral character, attached to the Constitution of the United States, and well disposed to the good order and happiness of the same, and that to the best of deponent's knowledge and belief, it has been for three years next preceding this application, the intention of the petitioner to become a citizen of the United States.

Sworn and subscribed, this 14 *day of* October *Anno Domini* 1847

Louis Mullen

A Emlen

John Blatch

Filed Oct 14th 1837

UNITED STATES,
Western District of Pennsylvania, } ss.

To the Honorable the Judges of the Circuit Court of the United States, in and for the District aforesaid:

THE PETITION of John Blatch of Allegheny Co

HUMBLY SHEWETH, That your petitioner is a native of Germany and was heretofore a subject of the Prince of Hesse that he has resided within the limits and under the jurisdiction of the United States of America five years, and within the State of Pennsylvania one year, and that two years prior to this application, that is to say, on the 30th day of October 1848, your petitioner declared his intention of becoming a citizen of the United States, in the manner required by law, as in and by the certificate of the then Clerk of the Circuit Court of the United States for the West Dist of Penna appears; That he will support the Constitution of the United States, and that he doth absolutely and entirely renounce and forever abjure all allegiance and fidelity to any foreign prince, potentate and sovereignty, whatever, and particularly to the Prince of Hesse whereof he was heretofore a subject. Your petitioner therefore prays that he may be admitted to become a citizen of the United States of America.

I, John Blatch do swear that the facts set forth in this my petition are true, and that I will support the Constitution of the United States, and that I do absolutely and entirely renounce and abjure forever all allegiance and fidelity to any foreign prince, potentate and sovereignty, whatever, and particularly do absolutely and entirely renounce and abjure forever all allegiance and fidelity to the Prince of Hesse whereof I was heretofore a subject.

Sworn and subscribed in open Court, } John Blatch
this 14 *day of* Oct 185 } D A Sprunt
Cl

John Blatch Henry Solsman do swear, that the petitioner, John Blatch has resided within the limits and under the jurisdiction of the United States of America five years, and within the State of Pennsylvania one year; that is to say, he, the said John Blatch resides in Allegheny Co

all of which places are within and under the Constitution of the United States—and that during his residence within the United States, he has behaved as a man of good moral character, attached to the Constitution of the United States, and well disposed to the good order and happiness of the same.

Sworn and subscribed in open Court, } Henry Solsman
this 14 *day of* Octo 185 } D A Sprunt
Cl

John Blatch

UNITED STATES,
Western District of Pennsylvania, } ss:

I, H. Spruce Clerk of the Circuit Court of the United States for the Western District of Pennsylvania, do hereby Certify that on the Thirtieth day of October A. D. one thousand eight hundred and forty eight John Blatch

a native of Germany came before the Clerk of the said Court, and declared his intention, *bona fide*, of becoming a Citizen of the United States, and also his intention to renounce and forever abjure all allegiance to any foreign prince or potentate, particularly to renounce and abjure forever all allegiance and fidelity to the Prince of Hesse whereof he was heretofore a subject.

In Testimony Whereof, *I have hereunto set my hand and affixed the seal of the said Court, at the City of Pittsburgh, this* 30th *day of* October *A. D. one thousand eight hundred and* forty eight *and of the Independence of the United States the seventy-*three

H. Spruce **Clerk.**

Frederick Blair

Ella Oct 14 1837

UNITED STATES,

Western District of Pennsylvania, } sct.

At Pittsburgh, on the Fourteenth day of October in the year of our Lord one thousand eight hundred and fifty-one Frederick Blanck a native of Germany came before the Clerk of the Circuit Court of the United States for said District, and made the following declaration of his intention to become a citizen of the United States in such cases made and provided, as follows:

I Frederick Blanck a native of Germany and heretofore a subject of the Prince of Hesse do swear, that it is my bona fide intention to become a citizen of the United States, and to renounce and abjure forever all allegiance and fidelity to any foreign prince, potentate, state or sovereignty whatever, and particularly to renounce and abjure forever all allegiance and fidelity to the Prince of Hesse whereof I was heretofore a subject.

Sworn and subscribed this 14 day of October A. D. 1851 } Friedrich Blanck

Cor.

Reinhard Blauel

Filed Oct 14th 1857

UNITED STATES,
Western District of Pennsylvania, } sct.

At Pittsburgh, on the fourteenth day of October in the year of our Lord one thousand eight hundred and fifty-one Reinhard Blual a native of Germany came before the Clerk of the Circuit Court of the United States for said District, and made the following declaration of his intention to become a Citizen of the United States in such cases made and provided, as follows:

I Reinhard Blual a native of Germany and heretofore a subject of the Prince of Hesse do swear, that it is my bona fide intention to become a Citizen of the United States, and to renounce and abjure forever all allegiance and fidelity to any foreign prince, potentate, state or sovereignty whatever, and particularly to renounce and abjure forever all allegiance and fidelity to the Prince of Hesse whereof I was heretofore a subject.

Sworn and subscribed this 14 day of Oct A. D. 1851.

Reinhard Blual

Cor. H Spencer
clk

John Budd

Yelea Oct 14 1837

UNITED STATES,
Western District of Pennsylvania, } sct.

At Pittsburgh, on the Fourteenth day of October in the year of our Lord one thousand eight hundred and fifty one John Bruder a native of Germany came before the Clerk of the Circuit Court of the United States for said District, and made the following declaration of his intention to become a citizen of the United States in such cases made and provided, as follows:

I John Bruder a native of Germany and heretofore a subject of the King of Wirtemberg do swear, that it is my bona fide intention to become a citizen of the United States, and to renounce and abjure forever all allegiance and fidelity to any foreign prince, potentate, state or sovereignty whatever, and particularly to renounce and abjure forever all allegiance and fidelity to the King of Wurtemberg whereof I was heretofore a subject.

Sworn and subscribed this 14 day of October A. D. 185 1

Johannes Bruder

Cor. S H Sproul Clk

Charles Buckley

Filed Oct 14th 1837

1/2

UNITED STATES,
Western District of Pennsylvania, } sct.

At Pittsburgh, on the fourteenth day of October in the year of our Lord one thousand eight hundred and fifty- Wm Charles Buckley a native of England came before the Clerk of the Circuit Court of the United States for said District, and made the following declaration of his intention to become a Citizen of the United States in such cases made and provided, as follows:

I Charles Buckley a native of England and heretofore a subject of the Queen of Great Britain & Ireland do swear, that it is my bona fide intention to become a Citizen of the United States, and to renounce and abjure forever all allegiance and fidelity to any foreign prince, potentate, state or sovereignty whatever, and particularly to renounce and abjure forever all allegiance and fidelity to the Queen of Great Britain & Ireland whereof I was heretofore a subject.

Sworn and subscribed this 14 day of October A. D. 1851 } Charles Buckley

Cor. J B Morrow Clk

John Buckley

Phila oct 14 1837

UNITED STATES,

Western District of Pennsylvania, } sct.

At Pittsburgh, on the fourteenth day of October in the year of our Lord one thousand eight hundred and fifty- Mr James Buckley a native of England came before the Clerk of the Circuit Court of the United States for said District, and made the following declaration of his intention to become a Citizen of the United States in such cases made and provided, as follows:

I James Buckley a native of England and heretofore a subject of the Queen of Great Britain do swear, that it is my bona fide intention to become a Citizen of the United States, and to renounce and abjure forever all allegiance and fidelity to any foreign prince, potentate, state or sovereignty whatever, and particularly to renounce and abjure forever all allegiance and fidelity to the Queen of Great Britain & Ireland whereof I was heretofore a subject.

Sworn and subscribed this 14 day of October A. D. 1851

James Buckley

Cor.

A Hopper
C C

Joseph Charlin

Filed October 14 1851

TO THE HONORABLE, THE JUDGE OF THE COURT

FOR THE WESTERN DISTRICT OF PENNSYLVANIA.

The Petition of Joseph Charlin

Respectfully sheweth that your petitioner is an alien, a native of Germany

and has resided in the United States three years previous to his arriving at the age of twenty-one years, and has continued to reside therein to the time of making this application, and that he is now twenty one years of age and upwards. He therefore prays your honors to admit him to become a citizen of the United States of America, agreeably to the Act of Congress passed the 24th of May, A. D. 1824, and he will ever pray, &c.

I, Joseph Charlin the petitioner above named,

do swear the facts set forth in this my petition are true; that for upwards of three years it has been *bona fide* my intention to become a citizen of the United States, that I will support the Constitution of the United States, and that I do absolutely and entirely renounce and abjure forever, all allegiance and fidelity to every foreign prince, potentate, state or sovereignty, whatever, and particularly to the King of Bavaria whereof I was heretofore a subject

Sworn and subscribed in open Court, this 14 *day of* October *A. D.* 1857 } Joseph Charlin

I, S. F. Morrison of

do swear that Joseph Charlin the petitioner above named, has resided within the United States of America for upwards of five years last past, that he is a man of good moral character, attached to the Constitution of the United States, and well disposed to the good order and happiness of the same, and that to the best of deponent's knowledge and belief, it has been for three years next preceding this application, the intention of the petitioner to become a citizen of the United States.

Sworn and subscribed, this 14th *day of* October *Anno Domini* 1857 } S. F. Morrison

Edward Cooke

Filed October 14. 1851

TO THE HONORABLE, THE JUDGE OF THE COURT

FOR THE WESTERN DISTRICT OF PENNSYLVANIA.

The Petition of Edward Cook

Respectfully sheweth that your petitioner is an alien, a native of Germany

and has resided in the United States three years previous to his arriving at the age of twenty-one years, and has continued to reside therein to the time of making this application, and that he is now twenty one years of age and upwards. He therefore prays your honors to admit him to become a citizen of the United States of America, agreeably to the Act of Congress passed the 24th of May, A. D. 1824, and he will ever pray, &c.

I, Edward Cooke the petitioner above named,

do swear the facts set forth in this my petition are true; that for upwards of three years it has been *bona fide* my intention to become a citizen of the United States, that I will support the Constitution of the United States, and that I do absolutely and entirely renounce and abjure forever, all allegiance and fidelity to every foreign prince, potentate, state or sovereignty, whatever, and particularly to the Prince of Wyb — whereof I was heretofore a subject

Sworn and subscribed in open Court, this 14 *day of* October *A. D.* 1857 } E. Swift Sing.

I, J. E. Krause — of

do swear that Edward Cooke the petitioner above named, has resided within the United States of America for upwards of five years last past, that he is a man of good moral character, attached to the Constitution of the United States, and well disposed to the good order and happiness of the same, and that to the best of deponent's knowledge and belief, it has been for three years next preceding this application, the intention of the petitioner to become a citizen of the United States.

Sworn and subscribed, this 14th. *day of* October *Anno Domini* 1857 } J. E. Krause

John Davis

filed October 14th
1831

1/2

UNITED STATES,
Western District of Pennsylvania, } sct.

At Pittsburgh, on the Fourteenth day of October in the year of our Lord one thousand eight hundred and fifty- Mr John Davis a native of England came before the Clerk of the Circuit Court of the United States for said District, and made the following declaration of his intention to become a citizen of the United States in such cases made and provided, as follows:

I Mr Davis a native of England and heretofore a subject of the ~~Queen of Great Britain~~ do swear, that it is my bona fide intention to become a citizen of the United States, and to renounce and abjure forever all allegiance and fidelity to any foreign prince, potentate, state or sovereignty whatever, and particularly to renounce and abjure forever all allegiance and fidelity to the ~~Queen of Great Britain~~ whereof I was heretofore a subject.

Sworn and subscribed this 14 day of October A. D. 1851

Cor. J B Spencer Clerk

his
John x Davis
mark

Adam Dietz

Filed October 14. 1851

UNITED STATES,
Western District of Pennsylvania, } set.

At Pittsburgh, on the Fourteenth day of October in the year of our Lord one thousand eight hundred and fifty One

Adam Dietz a native of Germany

came before the Clerk of the District Court of the United States for said District, and made the following declaration of his intention to become a citizen of the United States, in such cases made and provided, as follows:

I, Ada. Dietz a native of Germany and heretofore a subject of the ~~queen of Great Britain and Ireland~~ Prince of Nassau, do swear that it is bona fide my intention to become a citizen of the United States, and to renounce and abjure forever all allegiance and fidelity to any foreign prince, potentate, state or sovereignty whatever; and particularly to renounce and abjure forever all allegiance and fidelity to the ~~queen of Great Britain and Ireland~~ Prince of Nassau, whereof I was heretofore a subject.

Sworn and Subscribed this 14th *day of* October *A. D.* 1851 }

COR.

Wm Lichty

James Dolens

Filed October 14. 1851

UNITED STATES,
Western District of Pennsylvania: } *ss.*

To the Honorable Judge of the District Court of the United States, in and for said District:—

The Petition of James Dolan

of HUMBLY SHEWETH, That your Petitioner is a

native of Ireland and was heretofore a subject of the

Queen of Great Britain & Ireland

that he has resided within the limits and under the jurisdiction of the United States of America five years, and within the State of Pennsylvania one year; and that he has, prior to his application, that is to say, on the 12 day of October A. D. 1848 your Petitioner declared his intention of becoming a citizen of the United States, in the manner required by law, as in and by the certificate of the Clerk of the Court of Common Pleas of Allegheny County appears; that he will support the Constitution of the United States, and that he doth absolutely and entirely renounce and forever abjure all allegiance and fidelity to any foreign prince, potentate and sovereignty whatever, and particularly to the Queen of Great Britain & Ireland whereof he was heretofore a subject. Your Petitioner therefore prays that he may be admitted to become a citizen of the United States of America.

I, James Dolan do swear, that the facts set forth in this my petition are true, and that I will support the Constitution of the United States, and that I do absolutely and entirely renounce and abjure forever, all allegiance and fidelity to any foreign prince, potentate and sovereignty whatever, and particularly do absolutely and entirely renounce and abjure forever, all allegiance and fidelity to the Queen of Great Britain & Ireland of which I was heretofore a subject.

Sworn and subscribed in open Court,
this 14 *day of* October *A. D.* 1851 } James Dolan

I, Jas B Aikman do swear that the Petitioner, has resided within the limits and under the jurisdiction of the United States of America five years, and within the State of Pennsylvania one year,—that is to say,—he, the said Jas Dolan resides in Allegheny County all of which places are within and under the Constitution of the United States, and well disposed to the good order and happiness of the same.

Sworn and subscribed in open Court,
this 14 *day of* October *A. D.* 1851 }

James B. Aikman

Filed

Daniel Foster

Comp. 1828

The Commonwealth of Pennsylvania, } Sct.
ALLEGHENY COUNTY, }

I, Hiram Sulz

Prothonotary of the COURT OF COMMON PLEAS, of Allegheny County, in the Commonwealth of Pennsylvania, do by these presents certify, that on Thursday the 12 day of October in the year of our Lord one thousand eight hundred and forty eight James Dolzen a native of Ireland and heretofore a subject of the Queen of Great Britain & Ireland came before me, and having been duly sworn according to law, made his declaration stating that it was *bona fide* his intention to become a citizen of the United States, and renouncing and abjuring all allegiance and fidelity to any foreign prince, potentate, state or sovereignty whatever, and particularly renouncing and abjuring all allegiance and fidelity to the Queen of Great Britain & Ireland whereof he was a former subject.

In Testimony Whereof, I have hereunto set my hand and affixed the seal of said Court, at Pittsburgh, this 12 day of October Anno Domini 1848 and of the Independence of the United States the 73rd

Hiram Sulz PROTHONOTARY.

John Dunhauser

Filed Oct 14th 1837

UNITED STATES,
Western District of Pennsylvania, } ss.

To the Honorable the Judges of the Circuit Court of the United States, in and for the District aforesaid:

THE PETITION of John Donhonser of Allegheny

HUMBLY SHEWETH, That your petitioner is a native of Germany and was heretofore a subject of the King of Bavaria that he has resided within the limits and under the jurisdiction of the United States of America five years, and within the State of Pennsylvania one year, and that two years prior to this application, that is to say, on the 29th day of March 1849 your petitioner declared his intention of becoming a citizen of the United States, in the manner required by law, as in and by the certificate of the then Clerk of the Court of Common Pleas of Somerset County appears; That he will support the Constitution of the United States, and that he doth absolutely and entirely renounce and forever abjure all allegiance and fidelity to any foreign prince, potentate and sovereignty, whatever, and particularly to the King of Bavaria whereof he was heretofore a subject. Your petitioner therefore prays that he may be admitted to become a citizen of the United States of America.

I, John Donhonser do swear that the facts set forth in this my petition are true, and that I will support the Constitution of the United States, and that I do absolutely and entirely renounce and abjure forever all allegiance and fidelity to any foreign prince, potentate and sovereignty, whatever, and particularly do absolutely and entirely renounce and abjure forever all allegiance and fidelity to the King of Bavaria whereof I was heretofore a subject.

Sworn and subscribed in open Court, } John Donhonser
this 1 *day of* Oct 185 } [illegible]

John Donhonser do swear, that the petitioner, John Donhonser has resided within the limits and under the jurisdiction of the United States of America five years, and within the State of Pennsylvania one year; that is to say, he, the said Jno Donhonser resides in Allegheny

all of which places are within and under the Constitution of the United States—and that during his residence within the United States, he has behaved as a man of good moral character, attached to the Constitution of the United States, and well disposed to the good order and happiness of the same.

Sworn and subscribed in open Court, } John Ankalt
this 14 *day of* Oct 185 } [illegible]

The State of Ohio,
SUMMIT COUNTY, ss.

BE IT REMEMBERED, That on the 29th day of March A. D. 1849, John Donhauser an alien and a native of Bavaria personally appeared before me N. B. Stone Clerk of the Court of Common Pleas in and for said County, and declared, on his solemn oath, that he first arrived in the United States in the month of October A. D. 1848, and that it is bona fide his intention to become a citizen of the United States, and to renounce forever all allegiance and fidelity to any foreign prince, potentate, state or sovereignty whatever; and particularly to Charles Lewis King of Bavaria of whom he is a subject.

IN TESTIMONY WHEREOF, I have hereunto set my hand officially at Akron this 29th day of March A. D. 1849.

N. B. Stone Clk CLERK.

Bernard Eanus

Filed Oct 14th 1837

UNITED STATES,
Western District of Pennsylvania, } ss.

To the Honorable the Judges of the Circuit Court of the United States, in and for the District aforesaid:

THE PETITION of Bernard Eanes of Alleghy Co.

HUMBLY SHEWETH, That your petitioner is a native of Germany and was heretofore a subject of the King of Prussia that he has resided within the limits and under the jurisdiction of the United States of America five years, and within the State of Pennsylvania one year, and that two years prior to this application, that is to say, on the 22d day of February your petitioner declared his intention of becoming a citizen of the United States, in the manner required by law, as in and by the certificate of the then Clerk of the Court of Common Pleas of Alleghy Co. Pa. appears; That he will support the Constitution of the United States, and that he doth absolutely and entirely renounce and forever abjure all allegiance and fidelity to any foreign prince, potentate and sovereignty, whatever, and particularly to the King of Prussia whereof he was heretofore a subject. Your petitioner therefore prays that he may be admitted to become a citizen of the United States of America.

I, Bernhard Eanes do swear that the facts set forth in this my petition are true, and that I will support the Constitution of the United States, and that I do absolutely and entirely renounce and abjure forever all allegiance and fidelity to any foreign prince, potentate and sovereignty, whatever, and particularly do absolutely and entirely renounce and abjure forever all allegiance and fidelity to the King of Prussia whereof I was heretofore a subject.

Sworn and subscribed in open Court,
this 14 *day of* October 185 1 } Bernhard Eanes

A Spencer Clk.

petitioner, Bernard Eanes S. George Young do swear, that the has resided within the limits and under the jurisdiction of the United States of America five years, and within the State of Pennsylvania one year; that is to say, he, the said Bernard Eanes has resided in Alleghy Co

all of which places are within and under the Constitution of the United States—and that during his residence within the United States, he has behaved as a man of good moral character, attached to the Constitution of the United States, and well disposed to the good order and happiness of the same.

Sworn and subscribed in open Court,
this 14 *day of* October 185 1 } S. George Young

A Spencer Clk

The Commonwealth of Pennsylvania, } Sct.
ALLEGHENY COUNTY,

I, Hiram Shutz

Prothonotary of the COURT OF COMMON PLEAS, of Allegheny County, in the Commonwealth of Pennsylvania, do by these presents certify, that on Thursday the 22 day of February in the year of our Lord one thousand eight hundred and forty nine Bernard Irmes a native of Germany and heretofore a subject of the King of Prussia came before me, and having been duly sworn according to law, made his declaration stating that it was *bona fide* his intention to become a citizen of the United States, and renouncing and abjuring all allegiance and fidelity to any foreign prince, potentate, state or sovereignty whatever, and particularly renouncing and abjuring all allegiance and fidelity to the King of Prussia whereof he was a former subject.

In Testimony Whereof, I have hereunto set my hand and affixed the seal of said Court, at Pittsburgh, this 22 day of February Anno Domini 1849 and of the Independence of the United States the 73

Hiram Shutz PROTHONOTARY.

Jacob Eihler
Baden

Voucher
Joseph Sofrits

Filed Oct 14th 1887

1/2

UNITED STATES,
Western District of Pennsylvania, } ss.

To the Honorable the Judges of the Circuit Court of the United States, in and for the district aforesaid.

THE Petition of Jacob Eihler of

HUMBLY SHEWETH, That your petitioner is a native of Germany and was heretofore a subject of the Grand Duke of Baden that he has resided within the limits and under the jurisdiction of the United States of America Two years , , and within the State of Pennsylvania one year, and that two years , , prior to this application, that is to say, on 2nd November 1848 your petitioner declared his intention of becoming a citizen of the United States, in the manner required by law, as in and by the certificate of the then Clerk of the Court of Common Pleas of Allegheny County Pa appears; That he will support the Constitutiion of the United States, and that he doth absolutely and entirely renounce and forever abjure all allegiance and fidelity to any foreign prince, potentate and sovereignty, whatever, and particularly to the Duke — whereof he was heretofore a subject. Your petitioner therefore prays that he may be admitted to become a citizen of the United States of America.

I, Jacob Eihler do swear that the facts set forth in this my petition are true, and that I will support the constitution of the United States, and that I do absolutely and entirely renounce and abjure forever all allegiance and fidelity to any foreign prince, potentate and sovereignty whatever, and particularly do absolutely and entirely renounce and abjure forever all allegiance and fidelity to the Grand Duke of Baden whereof I was heretofore a subject.

Sworn and subscribed in open Court, this 11th Oct 1851
H Sproul Clk

Jacob Eihler

Joseph Lofink do swear, that the petitioner Jacob Eihler has resided within the limits and under the jurisdiction of the United States of America five years, and within the State of Pennsylvania one year; that is to say, he, the said Jacob Eihler has resided in allegheny country

all of which places are within and under the constitution of the United States—and that during his residence within the United States, he has behaved as a man of good moral character, attached to the constitution of the United States and well disposed to the good order and happiness of the same.

Sworn and subscribed in open Court, this 11th October 1851
H Sproul
Clk

Joseph Lofink

Jacob Cahler

Sec'y Sect.

Nov 9 1848

The Commonwealth of Pennsylvania, } Sct.
ALLEGHENY COUNTY,

I, Hiram Shutt

Prothonotary of the COURT OF COMMON PLEAS, of Allegheny County, in the Commonwealth of Pennsylvania, do by these presents certify, that on Thursday the 2" day of November in the year of our Lord one thousand eight hundred and Forty Eight Jacob Eahler a native of Germany and heretofore a subject of the Grand Duke of Baden came before me, and having been duly sworn according to law, made his declaration stating that it was *bona fide* his intention to become a citizen of the United States, and renouncing and abjuring all allegiance and fidelity to any foreign prince, potentate, state or sovereignty whatever, and particularly renouncing and abjuring all allegiance and fidelity to the Grand Duke of Baden whereof he was a former subject.

In Testimony Whereof, I have hereunto set my hand and affixed the seal of said Court, at Pittsburgh, this 2" day of November Anno Domini 1848 and of the Independence of the United States the 73

Hiram Shutt PROTHONOTARY.

John Entrye

Filed Oct 14th 1837

UNITED STATES,
Western District of Pennsylvania, } ss.

To the Honorable the Judges of the Circuit Court of the United States, in and for the District aforesaid:

THE PETITION of John Entres of Allegheny Co

HUMBLY SHEWETH, That your petitioner is a native of Germany and was heretofore a subject of the King of Bavaria that he has resided within the limits and under the jurisdiction of the United States of America five years, and within the State of Pennsylvania one year, and that two years prior to this application, that is to say, on the 4th day of September 1848. your petitioner declared his intention of becoming a citizen of the United States, in the manner required by law, as in and by the certificate of the then Clerk of the Court of Common Pleas of Allegheny Co Pa appears; That he will support the Constitution of the United States, and that he doth absolutely and entirely renounce and forever abjure all allegiance and fidelity to any foreign prince, potentate and sovereignty, whatever, and particularly to the King of Bavaria whereof he was heretofore a subject. Your petitioner therefore prays that he may be admitted to become a citizen of the United States of America.

I, John Endres do swear that the facts set forth in this my petition are true, and that I will support the Constitution of the United States, and that I do absolutely and entirely renounce and abjure forever all allegiance and fidelity to any foreign prince, potentate and sovereignty, whatever, and particularly do absolutely and entirely renounce and abjure forever all allegiance and fidelity to the King of Bavaria whereof I was heretofore a subject.

Sworn and subscribed in open Court, }
this 14 *day of* Oct 185 }

D. Spangler Clk

John Endres

I. W. McBride do swear, that the petitioner, John Endres has resided within the limits and under the jurisdiction of the United States of America five years, and within the State of Pennsylvania one year; that is to say, he, the said John Endres resides in Allegheny

all of which places are within and under the Constitution of the United States—and that during his residence within the United States, he has behaved as a man of good moral character, attached to the Constitution of the United States, and well disposed to the good order and happiness of the same.

Sworn and subscribed in open Court, }
this 14 *day of* Oct 185 }

J. M. Trull

D. Spangler Clk

1848

Other Entrys

Dec. 9 Int.

Sept. 4 1848

The Commonwealth of Pennsylvania, } Sct.
ALLEGHENY COUNTY,

I, Hiram Stitz

Prothonotary of the COURT OF COMMON PLEAS, of Allegheny County, in the Commonwealth of Pennsylvania, do by these presents certify, that on Monday the 4th day of September in the year of our Lord one thousand eight hundred and Forty Eight John Entrys a native of Germany and heretofore a subject of the King of Bavaria came before me, and having been duly sworn according to law, made his declaration stating that it was *bona fide* his intention to become a citizen of the United States, and renouncing and abjuring all allegiance and fidelity to any foreign prince, potentate, state or sovereignty whatever, and particularly renouncing and abjuring all allegiance and fidelity to the King of Bavaria whereof he was a former subject.

In Testimony Whereof, I have hereunto set my hand and affixed the seal of said Court, at Pittsburgh, this 4th day of September Anno Domini 1848 and of the Independence of the United States the 73.

Hiram Stitz PROTHONOTARY.

Henry Hautner

Filed Oct 14th 1857

UNITED STATES,
Western District of Pennsylvania, } ss.

To the Honorable the Judges of the Circuit Court of the United States, in and for the District aforesaid:

THE PETITION of Henry Pentner of Allegheny Co

HUMBLY SHEWETH, That your petitioner is a native of Germany and was heretofore a subject of the King of Wurtemberg that he has resided within the limits and under the jurisdiction of the United States of America five years, and within the State of Pennsylvania one year, and that two years prior to this application, that is to say, on the 13th december 1847 your petitioner declared his intention of becoming a citizen of the United States, in the manner required by law, as in and by the certificate of the then Clerk of the Court of Quarter Sessions of Allegheny Co Pa appears; That he will support the Constitution of the United States, and that he doth absolutely and entirely renounce and forever abjure all allegiance and fidelity to any foreign prince, potentate and sovereignty, whatever, and particularly to the King of Wurtemberg whereof he was heretofore a subject. Your petitioner therefore prays that he may be admitted to become a citizen of the United States of America.

I, Henry Pentner do swear that the facts set forth in this my petition are true, and that I will support the Constitution of the United States, and that I do absolutely and entirely renounce and abjure forever all allegiance and fidelity to any foreign prince, potentate and sovereignty, whatever, and particularly do absolutely and entirely renounce and abjure forever all allegiance and fidelity to the King of Wurtemberg whereof I was heretofore a subject.

Sworn and subscribed in open Court, } H Pentner.
this 14 *day of* Oct 185 1

I, P. A. Schachleiter do swear, that the petitioner, Henry Pentner has resided within the limits and under the jurisdiction of the United States of America five years, and within the State of Pennsylvania one year; that is to say, he, the said Henry Pentner resides in Allegheny County all of which places are within and under the Constitution of the United States—and that during his residence within the United States, he has behaved as a man of good moral character, attached to the Constitution of the United States, and well disposed to the good order and happiness of the same.

Sworn and subscribed in open Court, } P. A. Schachleiter
this 14 *day of* Oct 185 1

W Spence
Clk

1847

Henry Fontaine's.

Declaration of Intention

THE COMMONWEALTH OF PENNSYLVANIA, } *Sct.*
ALLEGHENY COUNTY,

I, JOHN YOUNG, Jr., Clerk of the Court of Quarter Sessions of Allegheny County, in the Commonwealth of Pennsylvania, do by these presents certify, that on Monday the Thirteenth day of December in the year of our Lord, one thousand eight hundred and Forty Seven Henry Hentner a native of Germany and heretofore a subject of the King of Wurtemberg came before me, and having been duly sworn according to law, made his declaration, stating that it was *bona fide* his intention to become a citizen of the United States, and renouncing and abjuring all allegiance and fidelity to any foreign prince, potentate, state or sovereignty whatever, and particularly renouncing and abjuring all allegiance and fidelity to the King of Wurtemberg whereof he was a former subject.

IN TESTIMONY WHEREOF, I have hereunto set my hand and affixed the seal of said Court, at Pittsburgh, this Thirteenth day of December Anno Domini, 1847 and of the Independence of the United States, the seventy Second.

John Young Jr. *Clerk.*

Jacob Gadstads

Filed October 14. 1851

UNITED STATES,
Western District of Pennsylvania, } sct.

At Pittsburgh, on the Fourteenth day of October in the year of our Lord one thousand eight hundred and fifty One

Jacob Gedstadt — a native of Germany

came before the Clerk of the District Court of the United States for said District, and made the following declaration of his intention to become a citizen of the United States, in such cases made and provided, as follows:

I, Jacob Gadstadt a native of Germany

and heretofore a subject of the ~~queen of Great Britain and Ireland~~ Prince of Hesse, do swear that it is bona fide my intention to become a citizen of the United States, and to renounce and abjure forever all allegiance and fidelity to any foreign prince, potentate, state or sovereignty whatever; and particularly to renounce and abjure forever all allegiance and fidelity to the ~~queen of Great Britain and Ireland~~ Prince of Hesse, whereof I was heretofore a subject.

Sworn and Subscribed this 14th *day of* October *A. D.* 1851 } Jakob Gadstadt

COR.

George Graf

Filed Oct 14th 1851

1/2

UNITED STATES,
Western District of Pennsylvania, } sct.

At Pittsburgh, on the fourteenth day of October in the year of our Lord one thousand eight hundred and fifty-one George Graf a native of Germany came before the Clerk of the Circuit Court of the United States for said District, and made the following declaration of his intention to become a Citizen of the United States in such cases made and provided, as follows:

I George Graf a native of Germany and heretofore a subject of the King of Bavaria do swear, that it is my bona fide intention to become a Citizen of the United States, and to renounce and abjure forever all allegiance and fidelity to any foreign prince, potentate, state or sovereignty whatever, and particularly to renounce and abjure forever all allegiance and fidelity to the King of Bavaria whereof I was heretofore a subject.

Sworn and subscribed this 14 day of October A. D. 1851 } George Graf

Cor. W Thomas

Theobald Waller

Filed Oct 14th 1837

UNITED STATES,
Western District of Pennsylvania, } ss.

To the Honorable the Judges of the Circuit Court of the United States, in and for the District aforesaid:

THE PETITION of Seibolat Haller of Alleghy Co.

HUMBLY SHEWETH, That your petitioner is a native of ~~Germany~~ France and was heretofore a subject of the ~~Ex~~ Government of France that he has resided within the limits and under the jurisdiction of the United States of America five years, and within the State of Pennsylvania one year, and that two years prior to this application, that is to say, on the eighth day of September 1847. your petitioner declared his intention of becoming a citizen of the United States, in the manner required by law, as in and by the certificate of the then Clerk of the Court of Common Pleas of Alleghy Co. Pa. appears; That he will support the Constitution of the United States, and that he doth absolutely and entirely renounce and forever abjure all allegiance and fidelity to any foreign prince, potentate and sovereignty, whatever, and particularly to the Government of France whereof he was heretofore a subject. Your petitioner therefore prays that he may be admitted to become a citizen of the United States of America.

I, Seibolat Haller do swear that the facts set forth in this my petition are true, and that I will support the Constitution of the United States, and that I do absolutely and entirely renounce and abjure forever all allegiance and fidelity to any foreign prince, potentate and sovereignty, whatever, and particularly do absolutely and entirely renounce and abjure forever all allegiance and fidelity to the Government of France whereof I was heretofore a subject.

Sworn and subscribed in open Court, this 11 *day of* October 1851 } Theobald Gaddy
S H Spronl Clk

I Louis Miller do swear, that the petitioner, Seibolat Haller has resided within the limits and under the jurisdiction of the United States of America five years, and within the State of Pennsylvania one year; that is to say, he, the said Seibolat Haller has resided in Alleghy Co.

all of which places are within and under the Constitution of the United States—and that during his residence within the United States, he has behaved as a man of good moral character, attached to the Constitution of the United States, and well disposed to the good order and happiness of the same.

Sworn and subscribed in open Court, this 11 *day of* Oct 1851 } Louis Müller
S H Spronl Clk

Filed
Oct 8th
Circuit Court
Oct. 8 1841
Wm Paul

The Commonwealth of Pennsylvania, } Sct.

ALLEGHENY COUNTY,

I, Adrian Stutz

Prothonotary of the Court of Common Pleas of Allegheny County, in the Commonwealth of Pennsylvania, do by these presents certify, that on Wednesday the 5th day of September in the year of our Lord, one thousand eight hundred and forty seven Lewis Fallon a native of France and heretofore a subject of the King of the French came before me, and having been duly sworn according to law, made his declaration, stating that it was *bona fide* his intention to become a citizen of the United States, and renouncing and abjuring all allegiance and fidelity to any foreign prince, potentate, state or sovereignty whatever, and particularly renouncing and abjuring all allegiance and fidelity to the King of the French whereof he was a former subject.

In Testimony whereof, I have hereunto set my hand and affixed the seal of said Court, at Pittsburgh, this Eighth day of September Anno Domini 1847 and of the Independence of the United States, the 72

Adrian Stutz PROTHONOTARY.

Francis Stanle

Filed Oct 14th 1837

UNITED STATES,
Western District of Pennsylvania, } ss.

To the Honorable the Judges of the Circuit Court of the United States, in and for the District aforesaid:

THE PETITION of Francis Hauck, of Allegheny Co

HUMBLY SHEWETH, That your petitioner is a native of Germany and was heretofore a subject of the Duke of Baden that he has resided within the limits and under the jurisdiction of the United States of America five years, and within the State of Pennsylvania one year, and that two years prior to this application, that is to say, on the 18th October 1848 your petitioner declared his intention of becoming a citizen of the United States, in the manner required by law, as in and by the certificate of the then Clerk of the Court of Quarter Sessions of Allegheny Co appears; That he will support the Constitution of the United States, and that he doth absolutely and entirely renounce and forever abjure all allegiance and fidelity to any foreign prince, potentate and sovereignty, whatever, and particularly to the Duke of Baden whereof he was heretofore a subject. Your petitioner therefore prays that he may be admitted to become a citizen of the United States of America.

I, Francis Hauck do swear that the facts set forth in this my petition are true, and that I will support the Constitution of the United States, and that I do absolutely and entirely renounce and abjure forever all allegiance and fidelity to any foreign prince, potentate and sovereignty, whatever, and particularly do absolutely and entirely renounce and abjure forever all allegiance and fidelity to the Duke of Baden whereof I was heretofore a subject.

Sworn and subscribed in open Court, this 11 *day of* Oct. 1851 } Francis Hauck

J. H. Spencer Clk.

J. Jacob Hallbling do swear, that the petitioner, Francis Hauck has resided within the limits and under the jurisdiction of the United States of America five years, and within the State of Pennsylvania one year; that is to say, he, the said Francis Hauck has resided in Allegheny Co Pa.

all of which places are within and under the Constitution of the United States—and that during his residence within the United States, he has behaved as a man of good moral character, attached to the Constitution of the United States, and well disposed to the good order and happiness of the same.

Sworn and subscribed in open Court, this 11 *day of* Oct 1851 } Jacob Gallbling

J. H. Spencer Clk

John Harting

Phila Oct 14 1831.

UNITED STATES,
Western District of Pennsylvania, } sct.

At Pittsburgh, on the 14th day of October in the year of our Lord one thousand eight hundred and fifty-one Jno Hartung a native of Germany came before the Clerk of the Circuit Court of the United States for said District, and made the following declaration of his intention to become a Citizen of the United States in such cases made and provided, as follows:

I John Hartung a native of Germany and heretofore a subject of the King of Bavaria do swear, that it is my bona fide intention to become a Citizen of the United States, and to renounce and abjure forever all allegiance and fidelity to any foreign prince, potentate, state or sovereignty whatever, and particularly to renounce and abjure forever all allegiance and fidelity to the ..... whereof I was heretofore a subject.

Sworn and subscribed this 14th day of October A. D. 1851 } John Hartung

Cor.

J. Kloul
Clerk

THE COMMONWEALTH OF PENNSYLVANIA, } *Sct.*
ALLEGHENY COUNTY,

I, JOHN YOUNG, Jr., Clerk of the Court of Quarter Sessions of Allegheny County, in the Commonwealth of Pennsylvania, do by these presents certify, that on Wednesday the 18th day of October in the year of our Lord, one thousand eight hundred and 48 Francis Klein a native of Germany and heretofore a subject of the Duke of Baden came before me, and having been duly sworn according to law, made his declaration, stating that it was *bona fide* his intention to become a citizen of the United States, and renouncing and abjuring all allegiance and fidelity to any foreign prince, potentate, state or sovereignty whatever, and particularly renouncing and abjuring all allegiance and fidelity to the Duke of Baden whereof he was a former subject.

IN TESTIMONY WHEREOF, I have hereunto set my hand and affixed the seal of said Court, at Pittsburgh, this Eighteenth day of October Anno Domini, 1848 and of the Independence of the United States, the seventy third

John Young Jr *Clerk.*

John Weller

Filed Oct 14 1851

UNITED STATES,
Western District of Pennsylvania, } ss.

To the Honorable the Judges of the Circuit Court of the United States, in and for the District aforesaid:

THE PETITION of John Heller of Allegheny

HUMBLY SHEWETH, That your petitioner is a native of Germany and was heretofore a subject of the King of Bavaria that he has resided within the limits and under the jurisdiction of the United States of America five years, and within the State of Pennsylvania one year, and that two years prior to this application, that is to say, on the first day of November A D 1848. your petitioner declared his intention of becoming a citizen of the United States, in the manner required by law, as in and by the certificate of the then Clerk of the Circuit Court of the United States for the West Dist of Pa appears; That he will support the Constitution of the United States, and that he doth absolutely and entirely renounce and forever abjure all allegiance and fidelity to any foreign prince, potentate and sovereignty, whatever, and particularly to the King of Bavaria whereof he was heretofore a subject. Your petitioner therefore prays that he may be admitted to become a citizen of the United States of America.

I, John Heller do swear that the facts set forth in this my petition are true, and that I will support the Constitution of the United States, and that I do absolutely and entirely renounce and abjure forever all allegiance and fidelity to any foreign prince, potentate and sovereignty, whatever, and particularly do absolutely and entirely renounce and abjure forever all allegiance and fidelity to the King of Bavaria whereof I was heretofore a subject.

Sworn and subscribed in open Court, this 14 day of Oct 1851 } ~~Geo. Ill~~ Johann Lyollner

A Spear Clk

Francis Miller ~~Joseph Ditzel~~ do swear, that the petitioner, John Heller has resided within the limits and under the jurisdiction of the United States of America five years, and within the State of Pennsylvania one year; that is to say, he, the said John Heller resides in Allegheny

all of which places are within and under the Constitution of the United States—and that during his residence within the United States, he has behaved as a man of good moral character, attached to the Constitution of the United States, and well disposed to the good order and happiness of the same.

Sworn and subscribed in open Court, this 14 day of Oct 1851 } ~~Joseph Ditzel~~ Francis Miller

A Spear Clerk

UNITED STATES,
Western District of Pennsylvania, } ss:

I, H Henry Sproul Clerk of the Circuit Court of the United States for the Western District of Pennsylvania, do hereby Certify that on the first day of November A. D. one thousand eight hundred and forty eight

John Heller

a native of Germany came before the Clerk of the said Court, and declared his intention, *bona fide*, of becoming a Citizen of the United States, and also his intention to renounce and forever abjure all allegiance to any foreign prince or potentate, particularly to renounce and abjure forever all allegiance and fidelity to the Duke of Byrom whereof he was heretofore a subject.

In Testimony Whereof, *I have hereunto set my hand and affixed the seal of the said Court, at the City of Pittsburgh, this* first *day of* November *A. D. one thousand eight hundred and* forty eight *and of the Independence of the United States the seventy-*third

H Sproul **Clerk.**

Frederick Feltheiser

Filed Oct 14th 1857

UNITED STATES,
Western District of Pennsylvania, } ss.

To the Honorable the Judges of the Circuit Court of the United States, in and for the District aforesaid:

THE PETITION of Frederick Hetheser of Allegheny Co

HUMBLY SHEWETH, That your petitioner is a native of Germany and was heretofore a subject of the King of Bavaria that he has resided within the limits and under the jurisdiction of the United States of America five years, and within the State of Pennsylvania one year, and that two years prior to this application, that is to say, on the 11th day of Sept AD 1848 your petitioner declared his intention of becoming a citizen of the United States, in the manner required by law, as in and by the certificate of the then Clerk of the Circuit Court of the U.S. for W Dist of Pa appears; That he will support the Constitution of the United States, and that he doth absolutely and entirely renounce and forever abjure all allegiance and fidelity to any foreign prince, potentate and sovereignty, whatever, and particularly to the King of Bavaria whereof he was heretofore a subject. Your petitioner therefore prays that he may be admitted to become a citizen of the United States of America.

I, Frederick Hetheser do swear that the facts set forth in this my petition are true, and that I will support the Constitution of the United States, and that I do absolutely and entirely renounce and abjure forever all allegiance and fidelity to any foreign prince, potentate and sovereignty, whatever, and particularly do absolutely and entirely renounce and abjure forever all allegiance and fidelity to the King of Bavaria whereof I was heretofore a subject.

Sworn and subscribed in open Court, this 14 *day of* Oct 185 } Friedrich Hetheser

C H Spencer Clk

I Charles Housebeck do swear, that the petitioner, Frederick Hetheser has resided within the limits and under the jurisdiction of the United States of America five years, and within the State of Pennsylvania one year; that is to say, he, the said Frederick Hetheser resides in Allegheny Co

all of which places are within and under the Constitution of the United States—and that during his residence within the United States, he has behaved as a man of good moral character, attached to the Constitution of the United States, and well disposed to the good order and happiness of the same.

Sworn and subscribed in open Court, this 14 *day of* Oct 185 } Charles Housebeck

C H Spencer Clk

Certificate of Declaration
of Intention of Friedrich
Kelthausen Sept 11th 1848

UNITED STATES,
Western District of Pennsylvania, } ss:

I, Henry Sproul Clerk of the Circuit Court of the United States for the Western District of Pennsylvania, do hereby Certify that on the Eleventh day of September A. D. one thousand eight hundred and forty-eight Friedrich Fitthüsen a native of Germany came before the Clerk of the said Court, and declared his intention, *bona fide*, of becoming a Citizen of the United States, and also his intention to renounce and forever abjure all allegiance to any foreign prince or potentate, particularly to renounce and abjure forever all allegiance and fidelity to the King of Bavaria whereof he was heretofore a subject.

In Testimony Whereof, *I have hereunto set my hand and affixed the seal of the said Court, at the City of Pittsburgh, this* 11th *day of* September *A. D. one thousand eight hundred and forty-*eight *and of the Independence of the United States the seventy-*third

H. Sproul **Clerk.**

Conrad Herr

Filed Oct 4th 1871

1/2

UNITED STATES,

Western District of Pennsylvania, } sct.

At Pittsburgh, on the fourteenth day of October in the year of our Lord one thousand eight hundred and fifty- Mr. Conrad Herr a native of Germany came before the Clerk of the Circuit Court of the United States for said District, and made the following declaration of his intention to become a Citizen of the United States in such cases made and provided, as follows:

I Conrad Herr a native of Germany and heretofore a subject of the King of Bavaria do swear, that it is my bona fide intention to become a Citizen of the United States, and to renounce and abjure forever all allegiance and fidelity to any foreign prince, potentate, state or sovereignty whatever, and particularly to renounce and abjure forever all allegiance and fidelity to the King of Bavaria whereof I was heretofore a subject.

Sworn and subscribed this 14 day of October A. D. 1851

Conrad Herr

Cor. J. Thomas Clk

John Niall

Filed October 14th 1857

12

UNITED STATES,
Western District of Pennsylvania, } sct.

At Pittsburgh, on the 14th day of October in the year of our Lord one thousand eight hundred and fifty one a native of Germany came before the Clerk of the Circuit Court of the United States for said District, and made the following declaration of his intention to become a Citizen of the United States in such cases made and provided, as follows:

I John Hiall a native of Germany and heretofore a subject of the Prince of Hesse Darmstadt do swear, that it is my bona fide intention to become a Citizen of the United States, and to renounce and abjure forever all allegiance and fidelity to any foreign prince, potentate, state or sovereignty whatever, and particularly to renounce and abjure forever all allegiance and fidelity to the Prince of Hesse Darmstadt whereof I was heretofore a subject.

Sworn and subscribed this 14th day of October A. D. 1851 } John Hiall

Cor.

N Sproul
Clerk

Bernard Wilber

Filed Oct 14th 1857

UNITED STATES,
Western District of Pennsylvania, } ss.

To the Honorable the Judges of the Circuit Court of the United States, in and for the District aforesaid:

THE PETITION of Bernhard Hilber of Allegheny Co

HUMBLY SHEWETH, That your petitioner is a native of ~~Germany~~ France and was heretofore a subject of the Government of France

that he has resided within the limits and under the jurisdiction of the United States of America five years, and within the State of Pennsylvania one year, and that two years prior to this application, that is to say, on the 21st of July 1849.

your petitioner declared his intention of becoming a citizen of the United States, in the manner required by law, as in and by the certificate of the then Clerk of the Court of Common Pleas of Allegheny County Pa

appears; That he will support the Constitution of the United States, and that he doth absolutely and entirely renounce and forever abjure all allegiance and fidelity to any foreign prince, potentate and sovereignty, whatever, and particularly to the Government of France

whereof he was heretofore a subject. Your petitioner therefore prays that he may be admitted to become a citizen of the United States of America.

I, Bernhard Hilber do swear that the facts set forth in this my petition are true, and that I will support the Constitution of the United States, and that I do absolutely and entirely renounce and abjure forever all allegiance and fidelity to any foreign prince, potentate and sovereignty, whatever, and particularly do absolutely and entirely renounce and abjure forever all allegiance and fidelity to the Government of France

whereof I was heretofore a subject.

Sworn and subscribed in open Court, }
this 14 *day of* Oct 185 1 }

Ferdinand Hoefel

W Sproul
Clk

Bernhard Hilber

Ferdinand Hoefel

do swear, that the petitioner, Bernhard Hilber has resided within the limits and under the jurisdiction of the United States of America five years, and within the State of Pennsylvania one year; that is to say, he, the said Bernhard Hilber resides in Allegheny

all of which places are within and under the Constitution of the United States—and that during his residence within the United States, he has behaved as a man of good moral character, attached to the Constitution of the United States, and well disposed to the good order and happiness of the same.

Sworn and subscribed in open Court, }
this 14 *day of* Oct 185 1 }

Ferdinand Hoefel

W Sproul
Clk

Rowland Hillar
July 26. 1842

The Commonwealth of Pennsylvania, } Sct.
ALLEGHENY COUNTY,

I, Hiram Shultz

Prothonotary of the COURT OF COMMON PLEAS, of Allegheny County, in the Commonwealth of Pennsylvania, do by these presents certify, that on Saturday the 21st day of July in the year of our Lord one thousand eight hundred and forty nine Bernhard Hilbr a native of Baiee and heretofore a ~~subject~~ citizen of the Republic of France came before me, and having been duly sworn according to law, made his declaration stating that it was *bona fide* his intention to become a citizen of the United States, and renouncing and abjuring all allegiance and fidelity to any foreign prince, potentate, state or sovereignty whatever, and particularly renouncing and abjuring all allegiance and fidelity to the Republic aforesaid whereof he was a former subject.

In Testimony Whereof, I have hereunto set my hand and affixed the seal of said Court, at Pittsburgh, this 21st day of July Anno Domini 1849 and of the Independence of the United States the

Hiram Shultz PROTHONOTARY.

Himmel
Peter Woman

Filed October 14. 1851

UNITED STATES,
Western District of Pennsylvania: } ss.

To the Honorable Judge of the District Court of the United States, in and for said District:—

The Petition of Peter Homan of HUMBLY SHEWETH, That your Petitioner is a native of Germany and was heretofore a subject of the King of Saxony

that he has resided within the limits and under the jurisdiction of the United States of America five years, and within the State of Pennsylvania one year; and that he has, prior to his application, that is to say, on the 31 day of October A. D. 1845 your Petitioner declared his intention of becoming a citizen of the United States, in the manner required by law, as in and by the certificate of the Clerk of the Court of Quarter Sessions of Allegheny Co. appears; that he will support the Constitution of the United States, and that he doth absolutely and entirely renounce and forever abjure all allegiance and fidelity to any foreign prince, potentate and sovereignty whatever, and particularly to the King of Saxony whereof he was heretofore a subject. Your Petitioner therefore prays that he may be admitted to become a citizen of the United States of America.

I, Peter Homan do swear, that the facts set forth in this my petition are true, and that I will support the Constitution of the United States, and that I do absolutely and entirely renounce and abjure forever, all allegiance and fidelity to any foreign prince, potentate and sovereignty whatever, and particularly do absolutely and entirely renounce and abjure forever, all allegiance and fidelity to the King of Saxony of which I was heretofore a subject.

Sworn and subscribed in open Court, this 14 day of October A. D. 1851 } Julius Freund
Peter Hommel

I, Frederick Emmett do swear that the Petitioner, has resided within the limits and under the jurisdiction of the United States of America five years, and within the State of Pennsylvania one year,—that is to say,—he, the said Peter Homan resides in Allegheny County all of which places are within and under the Constitution of the United States, and well disposed to the good order and happiness of the same.

Sworn and subscribed in open Court, this 14 day of October A. D. 1851 } Frederick Emmett.

18498

Certificate
of
Declaration
to
Peter Herman

THE COMMONWEALTH OF PENNSYLVANIA, } Sct.
ALLEGHENY COUNTY,

I, JOHN YOUNG, Jr., Clerk of the Court of Quarter Sessions of Allegheny County, in the Commonwealth of Pennsylvania, do by these presents certify, that on Tuesday the thirty first day of October in the year of our Lord, one thousand eight hundred and forty eight Peter Homan a native of Germany and heretofore a subject of the King of Saxoney came before me, and having been duly sworn according to law, made his declaration, stating that it was *bona fide* his intention to become a citizen of the United States, and renouncing and abjuring all allegiance and fidelity to any foreign prince, potentate, state or sovereignty whatever, and particularly renouncing and abjuring all allegiance and fidelity to the King of Saxoney whereof he was a former subject.

IN TESTIMONY WHEREOF, I have hereunto set my hand and affixed the seal of said Court, at Pittsburgh, this thirty first day of October Anno Domini, 1848 and of the Independence of the United States, the seventy third

John Young Jr Clerk.

Thomas Henry

Under Age

Filed 4th Oct
1837

TO THE HONORABLE, THE JUDGE OF THE COURT

FOR THE WESTERN DISTRICT OF PENNSYLVANIA.

The Petition of Thomas Henry

Respectfully sheweth that your petitioner is an alien, a native of Wales

and has resided in the United States three years previous to his arriving at the age of twenty-one years, and has continued to reside therein to the time of making this application, and that he is now twenty one years of age and upwards. He therefore prays your honors to admit him to become a citizen of the United States of America, agreeably to the Act of Congress passed the 24th of May, A. D. 1824, and he will ever pray, &c.

I, Thomas Henry the petitioner above named,

do swear the facts set forth in this my petition are true; that for upwards of three years it has been *bona fide* my intention to become a citizen of the United States, that I will support the Constitution of the United States, and that I do absolutely and entirely renounce and abjure forever, all allegiance and fidelity to every foreign prince, potentate, state or sovereignty, whatever, and particularly to the Queen of Great Britain, Ireland whereof I was heretofore a subject Thomas Henry

Sworn and subscribed in open Court,
this 14 *day of* October
A. D. 1847

C H Kornbau

I, Michael Lanlin of Allegheny Co.

do swear that Thomas Henry the petitioner above named, has resided within the United States of America for upwards of five years last past, that he is a man of good moral character, attached to the Constitution of the United States, and well disposed to the good order and happiness of the same, and that to the best of deponent's knowledge and belief, it has been for three years next preceding this application, the intention of the petitioner to become a citizen of the United States.

Sworn and subscribed, this 14
day of October
Anno Domini 1847

Michael Lanlin

C H Kornbau

Peter Wilderbrand

Filed October 14 1851

TO THE HONORABLE, THE JUDGE OF THE COURT

FOR THE WESTERN DISTRICT OF PENNSYLVANIA.

The Petition of Peter Hilderbrand

Respectfully sheweth that your petitioner is an alien, a native of Germany

and has resided in the United States three years previous to his arriving at the age of twenty-one years, and has continued to reside therein to the time of making this application, and that he is now twenty one years of age and upwards. He therefore prays your honors to admit him to become a citizen of the United States of America, agreeably to the Act of Congress passed the 24th of May, A. D. 1824, and he will ever pray, &c.

I, Peter Hilderbrand the petitioner above named,

do swear the facts set forth in this my petition are true; that for upwards of three years it has been *bona fide* my intention to become a citizen of the United States, that I will support the Constitution of the United States, and that I do absolutely and entirely renounce and abjure forever, all allegiance and fidelity to every foreign prince, potentate, state or sovereignty, whatever, and particularly to the Prince of Hesse whereof I was heretofore a subject

Sworn and subscribed in open Court, this 14 *day of* October *A. D.* 184 57 } Peter Hillenbrand

I, J. F. Krause of

do swear that Peter Hilderbrand the petitioner above named, has resided within the United States of America for upwards of five years last past, that he is a man of good moral character, attached to the Constitution of the United States, and well disposed to the good order and happiness of the same, and that to the best of deponent's knowledge and belief, it has been for three years next preceding this application, the intention of the petitioner to become a citizen of the United States.

Sworn and subscribed, this 14th. *day of* October *Anno Domini* 184 57 } J. F. Krause

George Hoffman

Filed Oct 14th 1837

UNITED STATES,
Western District of Pennsylvania, } ss.

To the Honorable the Judges of the Circuit Court of the United States, in and for the District aforesaid:

THE PETITION of George Hoffman of Allegheny Co

HUMBLY SHEWETH, That your petitioner is a native of Germany and was heretofore a subject of the King of Bavaria that he has resided within the limits and under the jurisdiction of the United States of America five years, and within the State of Pennsylvania one year, and that two years prior to this application, that is to say, on the 31st day of May AD 1848 your petitioner declared his intention of becoming a citizen of the United States, in the manner required by law, as in and by the certificate of the then Clerk of the Clerk of the Court of Quarter Sessions of Allegheny County Pa appears; That he will support the Constitution of the United States, and that he doth absolutely and entirely renounce and forever abjure all allegiance and fidelity to any foreign prince, potentate and sovereignty, whatever, and particularly to the King of Bavaria whereof he was heretofore a subject. Your petitioner therefore prays that he may be admitted to become a citizen of the United States of America.

I, George Hoffman do swear that the facts set forth in this my petition are true, and that I will support the Constitution of the United States, and that I do absolutely and entirely renounce and abjure forever all allegiance and fidelity to any foreign prince, potentate and sovereignty, whatever, and particularly do absolutely and entirely renounce and abjure forever all allegiance and fidelity to the King of Bavaria whereof I was heretofore a subject.

Sworn and subscribed in open Court, this 14 day of October 1851 } George Hoffmann

S. Spencer Clerk

S. Chandler Schaeffleiter do swear, that the petitioner, George Hoffman has resided within the limits and under the jurisdiction of the United States of America five years, and within the State of Pennsylvania one year; that is to say, he, the said George Hoffman has resided in Allegheny Co all of which places are within and under the Constitution of the United States—and that during his residence within the United States, he has behaved as a man of good moral character, attached to the Constitution of the United States, and well disposed to the good order and happiness of the same.

Sworn and subscribed in open Court, this 14 day of October 1851 } S. Chandler Schaeffleiter

S. Spencer Clerk

THE COMMONWEALTH OF PENNSYLVANIA, } *Sct.*
ALLEGHENY COUNTY,

I, JOHN YOUNG, Jr., Clerk of the Court of Quarter Sessions of Allegheny County, in the Commonwealth of Pennsylvania, do by these presents certify, that on Wednesday the 31st day of May in the year of our Lord, one thousand eight hundred and Forty Eight — George Hoffman a native of Germany and heretofore a subject of the King of Bavaria — came before me, and having been duly sworn according to law, made his declaration, stating that it was *bona fide* his intention to become a citizen of the United States, and renouncing and abjuring all allegiance and fidelity to any foreign prince, potentate, state or sovereignty whatever, and particularly renouncing and abjuring all allegiance and fidelity to the King of Bavaria — whereof he was a former subject.

IN TESTIMONY WHEREOF, I have hereunto set my hand and affixed the seal of said Court, at Pittsburgh, this 31st day of May Anno Domini, 1848 and of the Independence of the United States, the seventy Second

John Young Jr. *Clerk.*

John Hoffmann

Filed October 14. 1821

UNITED STATES,
Western District of Pennsylvania, } sct.

At Pittsburgh, on the Fourteenth day of October in the year of our Lord one thousand eight hundred and fifty

John Hoffman a native of Bavaria

came before the Clerk of the District Court of the United States for said District, and made the following declaration of his intention to become a citizen of the United States, in such cases made and provided, as follows:

I, John Hoffman a native of Bavaria and heretofore a subject of the ~~queen of Great Britain and Ireland~~ King of Bavaria, do swear that it is bona fide my intention to become a citizen of the United States, and to renounce and abjure forever all allegiance and fidelity to any foreign prince, potentate, state or sovereignty whatever; and particularly to renounce and abjure forever all allegiance and fidelity to the ~~queen of Great Britain and Ireland~~ King of Bavaria, whereof I was heretofore a subject.

Sworn and Subscribed this 14th *day of* October *A. D.* 1851

COR.

John Hoffman.

John Hoffman

Filed Oct 14 1851

UNITED STATES,

Western District of Pennsylvania, } sct.

At Pittsburgh, on the fourteenth day of October in the year of our Lord one thousand eight hundred and fifty-one Jno Hoffman a native of Germany came before the Clerk of the Circuit Court of the United States for said District, and made the following declaration of his intention to become a citizen of the United States in such cases made and provided, as follows:

I John Hoffman a native of Germany and heretofore a subject of the Prince of Hesse Darmstadt swear, that it is my bona fide intention to become a citizen of the United States, and to renounce and abjure forever all allegiance and fidelity to any foreign prince, potentate, state or sovereignty whatever, and particularly to renounce and abjure forever all allegiance and fidelity to the Prince of Hesse Darmstadt whereof I was heretofore a subject.

Sworn and subscribed this 14 day of Oct A. D. 185 1. } John Hoffmann

Cor.

18 Spring
Clk

Michael Hollinback

Phila Oct 14 1837

UNITED STATES,

Western District of Pennsylvania, } sct.

At Pittsburgh, on the Fourteenth day of October in the year of our Lord one thousand eight hundred and fifty- Mr Michael Hollenbach a native of Germany came before the Clerk of the Circuit Court of the United States for said District, and made the following declaration of his intention to become a Citizen of the United States in such cases made and provided, as follows:

I Michael Hollenbach a native of Germany and heretofore a subject of the King of Baden do swear, that it is my bona fide intention to become a Citizen of the United States, and to renounce and abjure forever all allegiance and fidelity to any foreign prince, potentate, state or sovereignty whatever, and particularly to renounce and abjure forever all allegiance and fidelity to the Duke of Baden whereof I was heretofore a subject.

Sworn and subscribed this 14th day of October A. D. 1851

Michael Hollenbach

Cor.

A H Sprunk

Bernhard Stettinger

Filed October 14th 1887

1/2

UNITED STATES,

Western District of Pennsylvania, } **sct.**

At Pittsburgh, on the Fourteenth *day of* October *in the year of our Lord one thousand eight hundred and fifty-* and Bernard Hottinger *a native of* Germany *came before the Clerk of the Circuit Court of the United States for said District, and made the following declaration of his intention to become a citizen of the United States in such cases made and provided, as follows:*

I Bernhard Hottinger *a native of* Germany *and heretofore a subject of the* King of Baden *do swear, that it is my bona fide intention to become a citizen of the United States, and to renounce and abjure forever all allegiance and fidelity to any foreign prince, potentate, state or sovereignty whatever, and particularly to renounce and abjure forever all allegiance and fidelity to the* King of Baden *whereof I was heretofore a subject.*

Sworn and subscribed this 14 *day of* October *A. D. 1851*

Cor.

A Spiral
Clk

Bernhard Hottinger

Henry Hon

Filed October 14. 1851

UNITED STATES,
Western District of Pennsylvania: } *ss.*

To the Honorable Judge of the District Court of the United States, in and for said District:—

The Petition of Henry Hon

of ——— HUMBLY SHEWETH, That your Petitioner is a native of Germany and was heretofore a subject of the King of Hanover

that he has resided within the limits and under the jurisdiction of the United States of America five years, and within the State of Pennsylvania one year; and that he has, prior to his application, that is to say, on the 13 day of January A. D. 1845 your Petitioner declared his intention of becoming a citizen of the United States, in the manner required by law, as in and by the certificate of the Clerk of the Court of Quarter Sessions of Allegheny County appears; that he will support the Constitution of the United States, and that he doth absolutely and entirely renounce and forever abjure all allegiance and fidelity to any foreign prince, potentate and sovereignty whatever, and particularly to the King of Hanover whereof he was heretofore a subject. Your Petitioner therefore prays that he may be admitted to become a citizen of the United States of America.

I, Henry Hon do swear, that the facts set forth in this my petition are true, and that I will support the Constitution of the United States, and that I do absolutely and entirely renounce and abjure forever, all allegiance and fidelity to any foreign prince, potentate and sovereignty whatever, and particularly do absolutely and entirely renounce and abjure forever, all allegiance and fidelity to the King of Hanover of which I was heretofore a subject.

Sworn and subscribed in open Court,
this 14 *day of* October *A. D.* 1851 } Henry Hon

I, A. Holstein do swear that the Petitioner, has resided within the limits and under the jurisdiction of the United States of America five years, and within the State of Pennsylvania one year,—that is to say,—he, the said Henry Hon resides in Allegheny County all of which places are within and under the Constitution of the United States, and well disposed to the good order and happiness of the same.

Sworn and subscribed in open Court,
this 14 *day of* October *A. D.* 1851 } A. Holstein

Henry Moons
Declaration lert,

Wauman

Apologete.

[illegible] gegeben von [illegible] Rast.

[illegible] bezahlt innerhalb zwei Monaten [illegible] $1,25, innerhalb sechs [illegible] anzunehmen und dafür zu quittiren. — Briefe mit Geld [illegible] werden, — hingegen aber alle andere.

[illegible] 1845. Ganze Nummer 481.

[illegible] fänglichen; allein wir handeln [illegible] von den Unbekehrten, welche [illegible] ben mehr, als nach der Lehre zu [illegible] und mit den Strafen eines un- [illegible] es ihr Gespött treiben.

[illegible] ist noch übrig, [illegible] bei die- [illegible] egs ausser [illegible] die Gesetze des Staates die Sache in [illegible] nehmen, und die Unterthanen zu Glie[illegible] Kirche bestimmen, ohne Rücksicht auf Herzens-frömmigkeit. Unter solchen Umständen [illegible] man noch immer Ursache für die Klage, Ps. 80, 14.: "Es haben ihn zerwühlet die wilden Säue, [illegible] Thiere haben ihn verderbet."

Ungläubigen.

Allegheny County,
State of Pennsylvania.

I Thomas Hood Clerk of the Court of General Quarter Sessions of the Peace in and for the County of Allegheny, in the Commonwealth of Pennsylvania, do by these presents certify that on Monday the 13th day of January in the year of our Lord one thousand eight hundred and forty five personally came before me.

Henry Horn a native of Germany and heretofore a subject of the King of Hanover and having been duly sworn according to law, made his declaration, stating, that it was bona fide his intention to become a citizen of the United States, and renouncing and abjuring all allegiance and fidelity to any foreign prince, potentate, state or sovereignty whatever, and particularly renouncing and abjuring all allegiance and fidelity to the King of Hanover whereof he was a former subject.

IN TESTIMONY WHEREOF, I have hereunto [illegible] and affixed the Seal of the said Court, at the City of Pittsburgh, this 13th day of [illegible] in the year of our Lord one thousand eight hundred and forty five and of the Independence of the United States, the [illegible]

ATTEST, Thomas Hood **Clerk.**

Gottlieb Hongstorfer

Ilia Oct 14 1857

UNITED STATES,
Western District of Pennsylvania, } sct.

At Pittsburgh, on the Fourteenth day of October in the year of our Lord one thousand eight hundred and fifty Fr. Gottlieb Hangstorfer a native of Germany came before the Clerk of the Circuit Court of the United States for said District, and made the following declaration of his intention to become a Citizen of the United States in such cases made and provided, as follows:

I Gottlieb Hangstorfer a native of Germany and heretofore a subject of the King of Wirtemberg do swear, that it is my bona fide intention to become a Citizen of the United States, and to renounce and abjure forever all allegiance and fidelity to any foreign prince, potentate, state or sovereignty whatever, and particularly to renounce and abjure forever all allegiance and fidelity to the King of Wirtemberg whereof I was heretofore a subject.

Sworn and subscribed this 14 day of October A. D. 1851 } Gottlieb Hangstorfer.

Cor. [illegible]

John Hundsrlich

Filed Oct 14th 1887

1/2

UNITED STATES,
Western District of Pennsylvania, } sct.

At Pittsburgh, on the fourteenth day of October in the year of our Lord one thousand eight hundred and fifty-one John Wunderlich a native of Germany came before the Clerk of the Circuit Court of the United States for said District, and made the following declaration of his intention to become a citizen of the United States in such cases made and provided, as follows:

I John Wunderlich a native of Germany and heretofore a subject of the King of Bavaria do swear, that it is my bona fide intention to become a citizen of the United States, and to renounce and abjure forever all allegiance and fidelity to any foreign prince, potentate, state or sovereignty whatever, and particularly to renounce and abjure forever all allegiance and fidelity to the King of Bavaria whereof I was heretofore a subject.

Sworn and subscribed this 14th day of October A. D. 1851 } Johann Wunderlich

Cor. J B Spencer clk

John Hunt

Filed Oct 14 1837

UNITED STATES,

Western District of Pennsylvania, } sct.

At Pittsburgh, on the Fourteenth day of October in the year of our Lord one thousand eight hundred and fifty- Mr Rev Hunt a native of England came before the Clerk of the Circuit Court of the United States for said District, and made the following declaration of his intention to become a Citizen of the United States in such cases made and provided, as follows:

I John Hunt a native of England and heretofore a subject of the Queen of Gt Britain & Ireland do swear, that it is my bona fide intention to become a Citizen of the United States, and to renounce and abjure forever all allegiance and fidelity to any foreign prince, potentate, state or sovereignty whatever, and particularly to renounce and abjure forever all allegiance and fidelity to the Queen of Great Britain & Ireland whereof I was heretofore a subject.

Sworn and subscribed this 14th day of October A. D. 185 1

John Hunt

Cor. H Simmons

Wm. S. Jones

Filed October 14. 1851

UNITED STATES,
Western District of Pennsylvania: } *ss.*

To the Honorable Judge of the District Court of the United States, in and for said District:—

The Petition of William S Jones

of — HUMBLY SHEWETH, That your Petitioner is a

native of Wales and was heretofore a subject of the

Queen of Great Britain & Ireland

that he has resided within the limits and under the jurisdiction of the United States of America five years, and within the State of Pennsylvania one year; and that he has, prior to his application, that is to say, on the 24 day of September A. D. 1849 your Petitioner declared his intention of becoming a citizen of the United States, in the manner required by law, as in and by the certificate of the Clerk of the Circuit Court of U S for West Dist of Penn appears; that he will support the Constitution of the United States, and that he doth absolutely and entirely renounce and forever abjure all allegiance and fidelity to any foreign prince, potentate and sovereignty whatever, and particularly to the Queen of Great Britain & Ireland whereof he was heretofore a subject. Your Petitioner therefore prays that he may be admitted to become a citizen of the United States of America.

I, Wm S Jones do swear, that the facts set forth in this my petition are true, and that I will support the Constitution of the United States, and that I do absolutely and entirely renounce and abjure forever, all allegiance and fidelity to any foreign prince, potentate and sovereignty whatever, and particularly do absolutely and entirely renounce and abjure forever, all allegiance and fidelity to the Queen of Great Britain & Ireland of which I was heretofore a subject.

William S Jones

Sworn and subscribed in open Court,
this 14 day of October A. D. 1851 }

I, Jonah Jones do swear that the Petitioner, has resided within the limits and under the jurisdiction of the United States of America five years, and within the State of Pennsylvania one year,—that is to say,—he, the said Wm S Jones resides in Allegheny County all of which places are within and under the Constitution of the United States, and well disposed to the good order and happiness of the same.

Sworn and subscribed in open Court,
this 14 day of October A. D. 1851 }

Jonah Jones

Declaration of Testimony
of Mr J Jones

Sept 28th 1849

UNITED STATES,
Western District of Pennsylvania, } ss.

I, Henry Shrum Clerk of the Circuit Court of the United States for the Western District of Pennsylvania, do hereby Certify, that on the Twentyeighth day of September A. D. one thousand eight hundred and forty nine before the Clerk of the said Court, William S Jones a native of Wales came and declared his intention, *bona fide*, of becoming a citizen of the United States, and also his intention to renounce and forever abjure all allegiance to any foreign prince or potentate, particularly to renounce and abjure forever all allegiance and fidelity to the Queen of Great Britain & Ireland whereof he was heretofore a subject.

In Testimony Whereof, *I have hereunto set my hand and affixed the seal of the said Court, at the City of Pittsburgh, this* Twentyeighth *day of* September *A. D. one thousand eight hundred and* forty nine *and of the Independence of the United States the seventy* fourth

H. Shrum Clerk.

Michael Starl

Filed Oct 14th 1857

UNITED STATES,
Western District of Pennsylvania, } ss.

To the Honorable the Judges of the Circuit Court of the United States, in and for the District aforesaid:

THE PETITION of Michael Karl of Allegheny

HUMBLY SHEWETH, That your petitioner is a native of Germany Prussia and was heretofore a subject of the Queen of Great Britain & Ireland that he has resided within the limits and under the jurisdiction of the United States of America five years, and within the State of Pennsylvania one year, and that two years prior to this application, that is to say, on the 23 January 1846 your petitioner declared his intention of becoming a citizen of the United States, in the manner required by law, as in and by the certificate of the then Clerk of the Court of Quarter Sessions of Allegheny Pa appears; That he will support the Constitution of the United States, and that he doth absolutely and entirely renounce and forever abjure all allegiance and fidelity to any foreign prince, potentate and sovereignty, whatever, and particularly to the Queen of Great Britain & Ireland whereof he was heretofore a subject. Your petitioner therefore prays that he may be admitted to become a citizen of the United States of America.

I, Michael Karl do swear that the facts set forth in this my petition are true, and that I will support the Constitution of the United States, and that I do absolutely and entirely renounce and abjure forever all allegiance and fidelity to any foreign prince, potentate and sovereignty, whatever, and particularly do absolutely and entirely renounce and abjure forever all allegiance and fidelity to the Queen of Great Britain & Ireland whereof I was heretofore a subject.

Sworn and subscribed in open Court,
this 14 *day of* Oct 185 }

O R Sproul Clk

Michael Karl

I, Geo Oettinger do swear, that the petitioner, Michael Karl has resided within the limits and under the jurisdiction of the United States of America five years, and within the State of Pennsylvania one year; that is to say, he, the said Michael Karl resides in Allegheny

all of which places are within and under the Constitution of the United States—and that during his residence within the United States, he has behaved as a man of good moral character, attached to the Constitution of the United States, and well disposed to the good order and happiness of the same.

Sworn and subscribed in open Court,
this 14 *day of* Oct 185 }

George Oettinger

O R Sproul Clk

Allegheny County, } Sct.
STATE OF PENNSYLVANIA,

I, John Young Jr — Clerk of the Court of General Quarter Sessions of the Peace in and for the County of Allegheny, in the Commonwealth of Pennsylvania, do by these presents certify, that on ~~[illegible]~~ the 23 day of January in the year of our Lord one thousand eight hundred and Forty Six — personally came before me, Michael Carl — a native of Germany — and heretofore a subject of the Queen of Great Britain & Ireland and having been duly sworn according to law, made his declaration, stating, that it was bona fide his intention to become a citizen of the United States, and renouncing and abjuring all allegiance and fidelity to any foreign prince, potentate, state or sovereignty whatever, and particularly renouncing and abjuring all allegiance and fidelity to the Queen of Great Britain & Ireland whereof he was a former subject.

IN TESTIMONY WHEREOF, I have hereunto set my hand and affixed the Seal of the said Court, at the City of Pittsburgh, this 23 day of January in the year of our Lord one thousand eight hundred and Forty Six and of the Independence of the United States, the 71st

ATTEST John Young Jr **Clerk.**

Jacob Keilen

Filed Oct 14th 1867

1/2

Jacob Keilen

Filea Oct 14th 1857

1/2

UNITED STATES,

Western District of Pennsylvania, } sct.

At Pittsburgh, on the 14 day of October in the year of our Lord one thousand eight hundred and fifty-one Jacob Keilen a native of Germany came before the Clerk of the Circuit Court of the United States for said District, and made the following declaration of his intention to become a citizen of the United States in such cases made and provided, as follows:

I Jacob Keilen a native of Germany and heretofore a subject of the King of Prussia do swear, that it is my bona fide intention to become a citizen of the United States, and to renounce and abjure forever all allegiance and fidelity to any foreign prince, potentate, state or sovereignty whatever, and particularly to renounce and abjure forever all allegiance and fidelity to the King of Prussia whereof I was heretofore a subject.

Sworn and subscribed this 14 day of October A. D. 1851

Cor. A Spring Clk

Jacob Keilen

Breamish Keller

Ilia Oct 14, 1851

UNITED STATES,

Western District of Pennsylvania, } sct.

At Pittsburgh, on the Fourteenth day of October in the year of our Lord one thousand eight hundred and fifty Fro Frederick Köbler a native of Germany came before the Clerk of the Circuit Court of the United States for said District, and made the following declaration of his intention to become a Citizen of the United States in such cases made and provided, as follows:

I Frederick Köbler a native of Germany and heretofore a subject of the King of Würtemberg do swear, that it is my bona fide intention to become a Citizen of the United States, and to renounce and abjure forever all allegiance and fidelity to any foreign prince, potentate, state or sovereignty whatsoever, and particularly to renounce and abjure forever all allegiance and fidelity to the King of Würtemberg whereof I was heretofore a subject.

Sworn and subscribed this 14 day of October A. D. 1851 } Friedrich Köbler.

Cor. D. Sproul

John King

Filed Oct 14th
1857

12

UNITED STATES,
Western District of Pennsylvania, } sct.

At Pittsburgh, on the fourteenth day of October in the year of our Lord one thousand eight hundred and fifty-one Jno King a native of Germany came before the Clerk of the Circuit Court of the United States for said District, and made the following declaration of his intention to become a citizen of the United States in such cases made and provided, as follows:

I John King a native of Germany and heretofore a subject of the Prince of Saxe Coburg do swear, that it is my bona fide intention to become a citizen of the United States, and to renounce and abjure forever all allegiance and fidelity to any foreign prince, potentate, state or sovereignty whatever, and particularly to renounce and abjure forever all allegiance and fidelity to the Prince of Saxe Coburg whereof I was heretofore a subject.

Sworn and subscribed this 14 day of October A. D. 1851 } John King

Cor. H Spriel Clk

Lewis Senoth

Filed October 14th 1851

112

UNITED STATES,
Western District of Pennsylvania, } sct.

At Pittsburgh, on the Fourteenth day of October in the year of our Lord one thousand eight hundred and fifty Lewis Knauth a native of Germany came before the Clerk of the Circuit Court of the United States for said District, and made the following declaration of his intention to become a Citizen of the United States in such cases made and provided, as follows:

I Lewis Knauth a native of Germany and heretofore a subject of the Prince of Hesse do swear, that it is my bona fide intention to become a Citizen of the United States, and to renounce and abjure forever all allegiance and fidelity to any foreign prince, potentate, state or sovereignty whatever, and particularly to renounce and abjure forever all allegiance and fidelity to the Prince of Hesse whereof I was heretofore a subject.

Sworn and subscribed this 14 day of October A. D. 1851 } Lew. Knauth

Cor. J Thorne
Clk.

Frederick Fetche

Phila Oct 14 1837

UNITED STATES,
Western District of Pennsylvania, } sct.

At Pittsburgh, on the Fourteenth day of October in the year of our Lord one thousand eight hundred and fifty-one Matthias Letche a native of Germany came before the Clerk of the Circuit Court of the United States for said District, and made the following declaration of his intention to become a Citizen of the United States in such cases made and provided, as follows:

I Matthias Letche a native of Germany and heretofore a subject of the King of Wurtemberg do swear, that it is my bona fide intention to become a Citizen of the United States, and to renounce and abjure forever all allegiance and fidelity to any foreign prince, potentate, state or sovereignty whatever, and particularly to renounce and abjure forever all allegiance and fidelity to the King of Wurtemberg whereof I was heretofore a subject.

Sworn and subscribed this 14 day of Oct A. D. 1851 } Wolfgang Leffler.

Cor. H Spencer Clk

Jacob Sorang

Filed Oct 14 1857

UNITED STATES,
Western District of Pennsylvania, } ss.

To the Honorable the Judges of the Circuit Court of the United States, in and for the District aforesaid:

THE PETITION of Jacob Gray of Allegheny

HUMBLY SHEWETH, That your petitioner is a native of Prussia and was heretofore a subject of the King of Prussia that he has resided within the limits and under the jurisdiction of the United States of America five years, and within the State of Pennsylvania one year, and that two years prior to this application, that is to say, on the Seventh day of Octr 1848, your petitioner declared his intention of becoming a citizen of the United States, in the manner required by law, as in and by the certificate of the then Clerk of the District Court of the W. D. of Pa appears; That he will support the Constitution of the United States, and that he doth absolutely and entirely renounce and forever abjure all allegiance and fidelity to any foreign prince, potentate and sovereignty, whatever, and particularly to the King of Prussia whereof he was heretofore a subject. Your petitioner therefore prays that he may be admitted to become a citizen of the United States of America.

I, Jacob Gray do swear that the facts set forth in this my petition are true, and that I will support the Constitution of the United States, and that I do absolutely and entirely renounce and abjure forever all allegiance and fidelity to any foreign prince, potentate and sovereignty, whatever, and particularly do absolutely and entirely renounce and abjure forever all allegiance and fidelity to the King of Prussia whereof I was heretofore a subject.

Sworn and subscribed in open Court, this 11 *day of* Oct 185 } Jacob Gray

W. Spencer

I David Kefer do swear, that the petitioner, Jacob Gray has resided within the limits and under the jurisdiction of the United States of America five years, and within the State of Pennsylvania one year; that is to say, he, the said Jacob Gray resides in Allegheny

all of which places are within and under the Constitution of the United States—and that during his residence within the United States, he has behaved as a man of good moral character, attached to the Constitution of the United States, and well disposed to the good order and happiness of the same.

Sworn and subscribed in open Court, this 14 *day of* Oct 185 } D. Kefer

W. Spencer

Certificate of Declaration of Intention of Jacob Lorang

UNITED STATES,
Western District of Pennsylvania } ss.

I, Thos. Liggett Jr. Clerk of the District Court of the United States for the Western District of Pennsylvania, do hereby Certify, that on the Seventh day of October A. D. one thousand eight hundred and forty-eight before the Clerk of the said Court, Jacob Lorang a native of Prussia came and declared his intention, *bona fide*, of becoming a Citizen of the United States, and also his intention to renounce and forever abjure all allegiance to any foreign prince or potentate, particularly to renounce and abjure forever all allegiance and fidelity to the ~~Queen of Great Britain and Ireland,~~ King of Prussia whereof he was heretofore a subject.

In Testimony Whereof, *I have hereunto set my hand and affixed the seal of the said Court, at the City of Pittsburgh, this* Seventh *day of* October *A. D. one thousand eight hundred and forty-*eight *and of the Independence of the United States the seventy-*third

Thos. Liggett Jr.
Clk

Martin Lynch

vs

Indemnity

Filed Oct 14th 1837

TO THE HONORABLE, THE JUDGE OF THE COURT

FOR THE WESTERN DISTRICT OF PENNSYLVANIA.

The Petition of Martin Lynch

Respectfully sheweth that your petitioner is an alien, a native of Ireland

and has resided in the United States three years previous to his arriving at the age of twenty-one years, and has continued to reside therein to the time of making this application, and that he is now twenty one years of age and upwards. He therefore prays your honors to admit him to become a citizen of the United States of America, agreeably to the Act of Congress passed the 24th of May, A. D. 1824, and he will ever pray, &c.

I, Martin Lynch. the petitioner above named,

do swear the facts set forth in this my petition are true; that for upwards of three years it has been *bona fide* my intention to become a citizen of the United States, that I will support the Constitution of the United States, and that I do absolutely and entirely renounce and abjure forever, all allegiance and fidelity to every foreign prince, potentate, state or sovereignty, whatever, and particularly to the Queen of Great Britain & Ireland whereof I was heretofore a subject

Martin Lynch

Sworn and subscribed in open Court, this 14 *day of* October *A. D.* 1847 } C. Gilpin Clerk

I, John Lynch of Allegheny do swear that Martin Lynch the petitioner above named, has resided within the United States of America for upwards of five years last past, that he is a man of good moral character, attached to the Constitution of the United States, and well disposed to the good order and happiness of the same, and that to the best of deponent's knowledge and belief, it has been for three years next preceding this application, the intention of the petitioner to become a citizen of the United States.

Sworn and subscribed, this 14 *day of* October *Anno Domini* 1847 } John Lynch

C. Gilpin Clerk

John Lynch

October 14th 1857

1/2

UNITED STATES,
Western District of Pennsylvania, } sct.

At Pittsburgh, on the 14th day of October in the year of our Lord one thousand eight hundred and fifty John Lynch a native of Ireland came before the Clerk of the Circuit Court of the United States for said District, and made the following declaration of his intention to become a Citizen of the United States in such cases made and provided, as follows:

I John Lynch a native of Ireland and heretofore a subject of the Queen of Great Britain & Ireland swear, that it is my bona fide intention to become a Citizen of the United States, and to renounce and abjure forever all allegiance and fidelity to any foreign prince, potentate, state or sovereignty whatever, and particularly to renounce and abjure forever all allegiance and fidelity to the Queen of Great Britain & Ireland whereof I was heretofore a subject.

Sworn and subscribed this 14th day of October A. D. 1851 } Cor.

A. Spear
Clerk

John Lynch

Peter Geofler

Filed oct 14 1837

UNITED STATES,
Western District of Pennsylvania, } sct.

At Pittsburgh, on the Fourteenth day of October in the year of our Lord one thousand eight hundred and fifty-one Peter Loeffler a native of Germany came before the Clerk of the Circuit Court of the United States for said District, and made the following declaration of his intention to become a citizen of the United States in such cases made and provided, as follows:

I Peter Loeffler a native of Germany and heretofore a subject of the King of Bavaria do swear, that it is my bona fide intention to become a citizen of the United States, and to renounce and abjure forever all allegiance and fidelity to any foreign prince, potentate, state or sovereignty whatever, and particularly to renounce and abjure forever all allegiance and fidelity to the King of Bavaria whereof I was heretofore a subject.

Sworn and subscribed this 14 day of October A. D. 1851 } Peter Loeffler

Cor. J. R. Shiras

Casper Limbach

Filed October 14th 1854

12

UNITED STATES,
Western District of Pennsylvania, } sct.

At Pittsburgh, on the Fourteenth day of October in the year of our Lord one thousand eight hundred and fifty-one Caspar Linbach a native of Germany came before the Clerk of the Circuit Court of the United States for said District, and made the following declaration of his intention to become a citizen of the United States in such cases made and provided, as follows:

I Casper Linbach a native of Germany and heretofore a subject of the King of Bavaria do swear, that it is my bona fide intention to become a citizen of the United States, and to renounce and abjure forever all allegiance and fidelity to any foreign prince, potentate, state or sovereignty whatever, and particularly to renounce and abjure forever all allegiance and fidelity to the King of Bavaria whereof I was heretofore a subject.

Sworn and subscribed this 14 day of October A. D. 1851 } Caspar Linbach

Cor. P. A. Spear

Michael McAvoy

Filed Oct 14th
1851

UNITED STATES,
Western District of Pennsylvania, } ss.

To the Honorable the Judges of the Circuit Court of the United States, in and for the District aforesaid:

THE PETITION of Michael McAvoy of Allegheny Co.

HUMBLY SHEWETH, That your petitioner is a native of Ireland and was heretofore a subject of the Queen of Great Britain & Ireland that he has resided within the limits and under the jurisdiction of the United States of America five years, and within the State of Pennsylvania one year, and that two years prior to this application, that is to say, on the 11th Oct 1828 your petitioner declared his intention of becoming a citizen of the United States, in the manner required by law, as in and by the certificate of the then Clerk of the Circuit Court of the West'n Dist appears; That he will support the Constitution of the United States, and that he doth absolutely and entirely renounce and forever abjure all allegiance and fidelity to any foreign prince, potentate and sovereignty, whatever, and particularly to the Queen of Gt Britain & Ireland whereof he was heretofore a subject. Your petitioner therefore prays that he may be admitted to become a citizen of the United States of America.

I, Michael McAvoy do swear that the facts set forth in this my petition are true, and that I will support the Constitution of the United States, and that I do absolutely and entirely renounce and abjure forever all allegiance and fidelity to any foreign prince, potentate and sovereignty, whatever, and particularly do absolutely and entirely renounce and abjure forever all allegiance and fidelity to the Queen of Gt Britain & Ireland whereof I was heretofore a subject.

Sworn and subscribed in open Court, } Michael McAvoy
this 14 *day of* Oct 185 1 }
D Spencer Clk.

J M McLaughlin do swear, that the petitioner, Michael McAvoy has resided within the limits and under the jurisdiction of the United States of America five years, and within the State of Pennsylvania one year; that is to say, he, the said Michael McAvoy resides in Allegheny Co.

all of which places are within and under the Constitution of the United States—and that during his residence within the United States, he has behaved as a man of good moral character, attached to the Constitution of the United States, and well disposed to the good order and happiness of the same.

Sworn and subscribed in open Court, } J M McLaughlin
this 14 *day of* Oct 185 }
D Spencer Clk

M. McAvoy

UNITED STATES,
Western District of Pennsylvania, } ss:

I, Henry Sproule Clerk of the Circuit Court of the United States for the Western District of Pennsylvania, do hereby Certify that on the Eleventh day of October A. D. one thousand eight hundred and forty-eight

Michael McAvoy

a native of Ireland came before the Clerk of the said Court, and declared his intention, *bona fide*, of becoming a Citizen of the United States, and also his intention to renounce and forever abjure all allegiance to any foreign prince or potentate, particularly to renounce and abjure forever all allegiance and fidelity to the Queen of Great Britain & Ireland whereof he was heretofore a subject.

In Testimony Whereof, *I have hereunto set my hand and affixed the seal of the said Court, at the City of Pittsburgh, this* 11th *day of* October *A. D. one thousand eight hundred and forty-*eight *and of the Independence of the United States the seventy-*third

H Sproule **Clerk.**

Berney McAuley

Filed Oct 14th 1837

UNITED STATES,
Western District of Pennsylvania: } *ss.*

To the Honorable Judge of the District Court of the United States, in and for said District:—

The Petition of Barney McAnulty of Allegheny County HUMBLY SHEWETH, That your Petitioner is a native of Ireland and was heretofore a subject of the Queen of Great Britain & Ireland that he has resided within the limits and under the jurisdiction of the United States of America five years, and within the State of Pennsylvania one year; and that he has, prior to his application, that is to say, on the 22d day of November A. D. 1848 your Petitioner declared his intention of becoming a citizen of the United States, in the manner required by law, as in and by the certificate of the Clerk of the Court of Quarter Sessions of Allegheny County appears; that he will support the Constitution of the United States, and that he doth absolutely and entirely renounce and forever abjure all allegiance and fidelity to any foreign prince, potentate and sovereignty whatever, and particularly to the Queen of Great Britain & Ireland whereof he was heretofore a subject. Your Petitioner therefore prays that he may be admitted to become a citizen of the United States of America.

I, Bernard McAnulty do swear, that the facts set forth in this my petition are true, and that I will support the Constitution of the United States, and that I do absolutely and entirely renounce and abjure forever, all allegiance and fidelity to any foreign prince, potentate and sovereignty whatever, and particularly do absolutely and entirely renounce and abjure forever, all allegiance and fidelity to the Queen of Great Britain & Ireland of which I was heretofore a subject.

Sworn and subscribed in open Court, this 14 day of October A. D. 1851 } Bernard McAnulty

H Sproul
Clerk

I John Fitzsimmons do swear that the Petitioner, Bernard McAnulty has resided within the limits and under the jurisdiction of the United States of America five years, and within the State of Pennsylvania one year,—that is to say,—he, the said Bernard resides in Allegheny County all of which places are within and under the Constitution of the United States, and well disposed to the good order and happiness of the same.

Sworn and subscribed in open Court, this 14 day of Oct A. D. 1851 } John Fitzsimmons

H Sproul
Clerk

THE COMMONWEALTH OF PENNSYLVANIA, } Sct.
ALLEGHENY COUNTY,

I, John Young Jr. Clerk of the Court of Quarter Sessions of Allegheny County, in the Commonwealth of Pennsylvania, do by these presents certify, that on Thursday the 2nd day of November in the year of our Lord, one thousand eight hundred and 48 Barney McEnulty a native of Ireland and heretofore a subject of the Queen of Great Britain & Ireland came before me, and having been duly sworn according to law, made his declaration, stating that it was *bona fide* his intention to become a citizen of the United States, and renouncing and abjuring all allegiance and fidelity to any foreign prince, potentate, state or sovereignty whatever, and particularly renouncing and abjuring all allegiance and fidelity to the Queen of Great Britain & Ireland whereof he was a former subject.

IN TESTIMONY WHEREOF, I have hereunto set my hand and affixed the seal of said Court, at Pittsburgh, this 2nd day of Nov Anno Domini, 1848 and of the Independence of the United States, the seventy third

John Young Jr. Clerk.

Alexander McCherney

Filed Oct 14th 1837

UNITED STATES,
Western District of Pennsylvania, } ss.

To the Honorable the Judges of the Circuit Court of the United States, in and for the District aforesaid:

THE PETITION of Alexander McCherry of Allegheny Co.

HUMBLY SHEWETH, That your petitioner is a native of Ireland and was heretofore a subject of the Queen of Great Britain & Ireland that he has resided within the limits and under the jurisdiction of the United States of America five years, and within the State of Pennsylvania one year, and that two years prior to this application, that is to say, on the, tenth day of October A.D. 1848. your petitioner declared his intention of becoming a citizen of the United States, in the manner required by law, as in and by the certificate of the then Clerk of the Circuit Court of the United States for the West Dist of Penn. appears; That he will support the Constitution of the United States, and that he doth absolutely and entirely renounce and forever abjure all allegiance and fidelity to any foreign prince, potentate and sovereignty, whatever, and particularly to the Queen of Great Britain & Ireland whereof he was heretofore a subject. Your petitioner therefore prays that he may be admitted to become a citizen of the United States of America.

I, Alexander McCherry do swear that the facts set forth in this my petition are true, and that I will support the Constitution of the United States, and that I do absolutely and entirely renounce and abjure forever all allegiance and fidelity to any foreign prince, potentate and sovereignty, whatever, and particularly do absolutely and entirely renounce and abjure forever all allegiance and fidelity to the Queen of Great Britain & Ireland whereof I was heretofore a subject.

Sworn and subscribed in open Court, } *this* 14 *day of* Oct 185 1 } his Alexander X McCherry mark

Attest, A. L. Spring

Geo. M. Mellon do swear, that the petitioner, Alexander McCherry has resided within the limits and under the jurisdiction of the United States of America five years, and within the State of Pennsylvania one year; that is to say, he, the said Alexander McCherry resides in Allegheny

all of which places are within and under the Constitution of the United States—and that during his residence within the United States, he has behaved as a man of good moral character, attached to the Constitution of the United States, and well disposed to the good order and happiness of the same.

John M. McCherney

Sworn and subscribed in open Court, } *this* 14 *day of* Oct 185 1 }

Attest, A. L. Spring

Certificate of Declaration
of
Intentions of A. McCleaney

UNITED STATES,
Western District of Pennsylvania, } **ss:**

I, Henry Spiers Clerk of the Circuit Court of the United States for the Western District of Pennsylvania, do hereby Certify that on the Sixth day of October A. D. one thousand eight hundred and forty-eight

Alexander McCherney

a native of Ireland came before the Clerk of the said Court, and declared his intention, *bona fide*, of becoming a Citizen of the United States, and also his intention to renounce and forever abjure all allegiance to any foreign prince or potentate, particularly to renounce and abjure forever all allegiance and fidelity to the Queen of Great Britain & Ireland whereof he was heretofore a subject.

In Testimony Whereof, *I have hereunto set my hand and affixed the seal of the said Court, at the City of Pittsburgh, this* Sixth *day of* October *A. D. one thousand eight hundred and forty-*eight *and of the Independence of the United States the seventy-*third

H. Spiers **Clerk.**

James McDannell

Filed October 14th
1857

12

UNITED STATES,
Western District of Pennsylvania, } sct.

At Pittsburgh, on the fourteenth day of October in the year of our Lord one thousand eight hundred and fifty-one James McDonnell a native of Ireland came before the Clerk of the Circuit Court of the United States for said District, and made the following declaration of his intention to become a Citizen of the United States in such cases made and provided, as follows:

I James McDonnell a native of Ireland and heretofore a subject of the Queen of Great Britain &c do swear, that it is my bona fide intention to become a Citizen of the United States, and to renounce and abjure forever all allegiance and fidelity to any foreign prince, potentate, state or sovereignty whatever, and particularly to renounce and abjure forever all allegiance and fidelity to the Queen of Great Britain & Ireland whereof I was heretofore a subject.

Sworn and subscribed this 14 day of October A. D. 1851 } James McDonnell

Cor. O H Spencer Clk

Leonard Mier

Filed October 14. 1851

UNITED STATES,
Western District of Pennsylvania: } ss.

To the Honorable Judge of the District Court of the United States, in and for said District:—

The Petition of Leonard Meier

of _____ HUMBLY SHEWETH, That your Petitioner is a native of Germany and was heretofore a subject of the King of Bavaria

that he has resided within the limits and under the jurisdiction of the United States of America five years, and within the State of Pennsylvania one year; and that he has, prior to his application, that is to say, on the 9 day of October A. D. 1848 your Petitioner declared his intention of becoming a citizen of the United States, in the manner required by law, as in and by the certificate of the Clerk of the Circuit Court of US for Western Dist of Penn appears; that he will support the Constitution of the United States, and that he doth absolutely and entirely renounce and forever abjure all allegiance and fidelity to any foreign prince, potentate and sovereignty whatever, and particularly to the King of Bavaria whereof he was heretofore a subject. Your Petitioner therefore prays that he may be admitted to become a citizen of the United States of America.

I, Leonard Meier do swear, that the facts set forth in this my petition are true, and that I will support the Constitution of the United States, and that I do absolutely and entirely renounce and abjure forever, all allegiance and fidelity to any foreign prince, potentate and sovereignty whatever, and particularly do absolutely and entirely renounce and abjure forever, all allegiance and fidelity to the King of Bavaria of which I was heretofore a subject.

Sworn and subscribed in open Court, this 14 day of October A. D. 1851 } Leonard Meier

I, John Goly do swear that the Petitioner, has resided within the limits and under the jurisdiction of the United States of America five years, and within the State of Pennsylvania one year,—that is to say,—he, the said Leonard Meier resides in Allegheny County all of which places are within and under the Constitution of the United States, and well disposed to the good order and happiness of the same.

Sworn and subscribed in open Court, this 14 day of October A. D. 1851 } John Goly

15

Declaration of Intention
of Leonard Meir

Oct 9 1844

UNITED STATES,
Western District of Pennsylvania, } ss:

I, Henry Spraul Clerk of the Circuit Court of the United States for the Western District of Pennsylvania, do hereby Certify that on the Ninth day of October 1848 ~~day of~~ — — — — — — A. D. one thousand eight hundred and forty-eight

Leonard Meir a native of Germany came before the Clerk of the said Court, and declared his intention, *bona fide*, of becoming a Citizen of the United States, and also his intention to renounce and forever abjure all allegiance to any foreign prince or potentate, particularly to renounce and abjure forever all allegiance and fidelity to the King of Bavaria whereof he was heretofore a subject.

In Testimony Whereof, *I have hereunto set my hand and affixed the seal of the said Court, at the City of Pittsburgh, this* ninth *day of* October *A. D. one thousand eight hundred and forty-*eight *and of the Independence of the United States the seventy-*third

H. Spraul **Clerk.**

Bernard Miller

Filed October 14 1861

UNITED STATES,
Western District of Pennsylvania: } ss.

To the Honorable Judge of the District Court of the United States, in and for said District:—

The Petition of Bernard Miller

of HUMBLY SHEWETH, That your Petitioner is a

native of Germany and was heretofore a subject of the

King of Bavaria

that he has resided within the limits and under the jurisdiction of the United States of America five years, and within the State of Pennsylvania one year; and that he has, prior to his application, that is to say, on the 30 day of October A. D. 1848 your Petitioner declared his intention of becoming a citizen of the United States, in the manner required by law, as in and by the certificate of the Clerk of the Court of Common pleas of Allegh appears; that he will support the Constitution of the United States, and that he doth absolutely and entirely renounce and forever abjure all allegiance and fidelity to any foreign prince, potentate and sovereignty whatever, and particularly to the King of Bavaria whereof he was heretofore a subject. Your Petitioner therefore prays that he may be admitted to become a citizen of the United States of America.

I, Bernard Miller do swear, that the facts set forth in this my petition are true, and that I will support the Constitution of the United States, and that I do absolutely and entirely renounce and abjure forever, all allegiance and fidelity to any foreign prince, potentate and sovereignty whatever, and particularly do absolutely and entirely renounce and abjure forever, all allegiance and fidelity to the King of Bavaria of which I was heretofore a subject.

Sworn and subscribed in open Court,
this 14 day of October A. D. 1851 } Lewis Wallow

I, John H. Norbeck do swear that the Petitioner, has resided within the limits and under the jurisdiction of the United States of America five years, and within the State of Pennsylvania one year,—that is to say,—he, the said Bernard Miller resides in Allegheny County all of which places are within and under the Constitution of the United States, and well disposed to the good order and happiness of the same.

Sworn and subscribed in open Court,
this 14 day of October A. D. 1851 } [illegible]

Bernard Miller

Dec 9 Int

Oct 30 1848

The Commonwealth of Pennsylvania,
ALLEGHENY COUNTY, } Sct.

I, Hiram Stutz

Prothonotary of the COURT OF COMMON PLEAS, of Allegheny County, in the Commonwealth of Pennsylvania, do by these presents certify, that on Monday the 30th day of October in the year of our Lord one thousand eight hundred and forty eight Bernard Miller a native of Germany and heretofore a subject of the King of Bavaria — came before me, and having been duly sworn according to law, made his declaration stating that it was *bona fide* his intention to become a citizen of the United States, and renouncing and abjuring all allegiance and fidelity to any foreign prince, potentate, state or sovereignty whatever, and particularly renouncing and abjuring all allegiance and fidelity to the King of Bavaria whereof he was a former subject.

In Testimony Whereof, I have hereunto set my hand and affixed the seal of said Court, at Pittsburgh, this 30 day of October Anno Domini 1848 and of the Independence of the United States the 73

Hiram Stutz PROTHONOTARY.

Anthony Muller

Phila Oct 14 1857

UNITED STATES,

Western District of Pennsylvania, } sct.

At Pittsburgh, on the Fourteenth day of October in the year of our Lord one thousand eight hundred and fifty-one Anthony Mulker a native of Germany came before the Clerk of the Circuit Court of the United States for said District, and made the following declaration of his intention to become a Citizen of the United States in such cases made and provided, as follows:

I Anthony Mulker a native of Germany and heretofore a subject of the King of Hanover do swear, that it is my bona fide intention to become a Citizen of the United States, and to renounce and abjure forever all allegiance and fidelity to any foreign prince, potentate, state or sovereignty whatever, and particularly I renounce and abjure forever all allegiance and fidelity to the King of Hanover whereof I was heretofore a subject.

Sworn and subscribed this 14 day of Oct A. D. 185 1 } Anthon Mulker

Cor. O H Spring clk

Michael Miller

Phila Oct 14 1857

UNITED STATES,

Western District of Pennsylvania, } sct.

At Pittsburgh, on the Fourteenth day of October in the year of our Lord one thousand eight hundred and fifty- Mr. Michael Miller a native of Germany came before the Clerk of the Circuit Court of the United States for said District, and made the following declaration of his intention to become a citizen of the United States in such cases made and provided, as follows:

I Michael Miller a native of Germany and heretofore a subject of the King of Bavaria do swear, that it is my bona fide intention to become a citizen of the United States, and to renounce and abjure forever all allegiance and fidelity to any foreign prince, potentate, state or sovereignty whatever, and particularly to renounce and abjure forever all allegiance and fidelity to the King of Bavaria whereof I was heretofore a subject.

Sworn and subscribed this 14 day of Oct A. D. 185 1

Michael Miller

Cor. J. H. Spencer Clk

Michael Manlich

Filed Oct 14 1851.

50

UNITED STATES,

Western District of Pennsylvania, } sct.

At Pittsburgh on the Fourteenth day of October in the year of our Lord one thousand eight hundred and fifty- Mr Michael Meyrlich a native of Germany came before the Clerk of the Circuit Court of the United States for said District, and made the following declaration of his intention to become a citizen of the United States in such cases made and provided, as follows:

I Michael Mayrlich a native of Germany and heretofore a subject of the King of Bavaria do swear, that it is my bona fide intention to become a citizen of the United States, and to renounce and abjure forever all allegiance and fidelity to any foreign prince, potentate, state or sovereignty whatever, and particularly to renounce and abjure forever all allegiance and fidelity to the King of Bavaria — whereof I was heretofore a subject.

Sworn and subscribed this 14 day of Oct A. D. 185/ } Michael Mayrlich

Cor. J. H. Lyon Clk

Peter Mueller

Filed October 14th 1851

1/2

UNITED STATES,

Western District of Pennsylvania, } **sct.**

At Pittsburgh, on the fourteenth day of October in the year of our Lord one thousand eight hundred and fifty-one Peter Mueller a native of Germany came before the Clerk of the Circuit Court of the United States for said District, and made the following declaration of his intention to become a Citizen of the United States in such cases made and provided, as follows:

I Peter Mueller a native of ~~Prussia~~ Germany and heretofore a subject of the Prince of Hesse Darmstadt do swear, that it is my bona fide intention to become a Citizen of the United States, and to renounce and abjure forever all allegiance and fidelity to any foreign prince, potentate, state or sovereignty whatever, and particularly to renounce and abjure forever all allegiance and fidelity to the Prince of Hesse Darmstadt whereof I was heretofore a subject.

Sworn and subscribed this 14 day of October A. D. 1851

Cor. H Grund Clk

Peter Müller

Frank Mueller

Filed October 14th 1857

12

UNITED STATES,

Western District of Pennsylvania, } sct.

At Pittsburgh, on the fourteenth day of October in the year of our Lord one thousand eight hundred and fifty-one Frank Mueller a native of Germany came before the Clerk of the Circuit Court of the United States for said District, and made the following declaration of his intention to become a Citizen of the United States in such cases made and provided, as follows:

I Frank Mueller a native of Switzerland and heretofore a subject of the Government of Switzerland do swear, that it is my bona fide intention to become a Citizen of the United States, and to renounce and abjure forever all allegiance and fidelity to any foreign prince, potentate, state or sovereignty whatever, and particularly to renounce and abjure forever all allegiance and fidelity to the Government of Switzerland whereof I was heretofore a subject.

Sworn and subscribed this 14 day of October A. D. 1851 } F Mueller

Cor. H Spring Clk

Michael Negle

Filia Oct 14 1837

UNITED STATES,

Western District of Pennsylvania, } sct.

At Pittsburgh, on the Fourteenth *day of* October *in the year of our Lord one thousand eight hundred and fifty-* Mr Michael Negle *a native of* Ireland *came before the Clerk of the Circuit Court of the United States for said District, and made the following declaration of his intention to become a citizen of the United States in such cases made and provided, as follows:*

I Michael Negle *a native of* Ireland *and heretofore a subject of the* Queen of G B & I *do swear, that it is my bona fide intention to become a citizen of the United States, and to renounce and abjure forever all allegiance and fidelity to any foreign prince, potentate, state or sovereignty whatever, and particularly to renounce and abjure forever all allegiance and fidelity to the* Queen of G Britain & Ireland *whereof I was heretofore a subject.*

Sworn and subscribed this 14 *day of* October *A. D. 185*1 } his Michael + Negle mark

Cor. J Kynn Clk

James O'Brien

Obit Oct 14 1837

UNITED STATES,

Western District of Pennsylvania, } **sct.**

At Pittsburgh, on the Fourteenth day of October in the year of our Lord one thousand eight hundred and fifty-one James O'Brien a native of Ireland came before the Clerk of the Circuit Court of the United States for said District, and made the following declaration of his intention to become a citizen of the United States in such cases made and provided, as follows:

I James O'Brien a native of Ireland and heretofore a subject of the Queen of Great Britain &c do swear, that it is my bona fide intention to become a citizen of the United States, and to renounce and abjure forever all allegiance and fidelity to any foreign prince, potentate, state or sovereignty whatever, and particularly to renounce and abjure forever all allegiance and fidelity to the Queen of Great Britain &c, whereof I was heretofore a subject.

Sworn and subscribed this 14 day of October A. D. 1851

James his X mark O'Brien

Cor.

A Stewart

Clk

Georg. Oettinger

(Filed) Oct. 14. 1851

UNITED STATES,
Western District of Pennsylvania, } sct.

At Pittsburgh, on the Fourteenth day of October in the year of our Lord one thousand eight hundred and fifty One

George Oettinger — a native of Bavaria

came before the Clerk of the District Court of the United States for said District, and made the following declaration of his intention to become a citizen of the United States, in such cases made and provided, as follows:

I, George Oettinger a native of Bavaria and heretofore a subject of the ~~queen of Great Britain and Ireland~~ Bavaria, do swear that it is bona fide my intention to become a citizen of the United States, and to renounce and abjure forever all allegiance and fidelity to any foreign prince, potentate, state or sovereignty whatever; and particularly to renounce and abjure forever all allegiance and fidelity to the ~~queen of Great Britain and Ireland,~~ King of Bavaria whereof I was heretofore a subject.

Sworn and Subscribed this 14th *day of* October *A. D.* 185 1

COR.

George Oettinger

Franz Oppermann

Filed Oct 14th 1857

12

UNITED STATES,
Western District of Pennsylvania, } sct.

At Pittsburgh, on the fourteenth day of October in the year of our Lord one thousand eight hundred and fifty-one a native of Prussia came before the Clerk of the Circuit Court of the United States for said District, and made the following declaration of his intention to become a citizen of the United States in such cases made and provided, as follows:

I Lorenz Opferman a native of Prussia and heretofore a subject of the King of Prussia do swear, that it is my bona fide intention to become a citizen of the United States, and to renounce and abjure forever all allegiance and fidelity to any foreign prince, potentate, state or sovereignty whatever, and particularly to renounce and abjure forever all allegiance and fidelity to the King of Prussia whereof I was heretofore a subject.

Sworn and subscribed this 14 day of October A. D. 1851

Lorenz Opferman

Cor.

J. K. Sproul
Clerk

Peter Ont

Filed October 14th 1857

12

UNITED STATES,
Western District of Pennsylvania, } sct.

At Pittsburgh, on the Fourteenth day of October in the year of our Lord one thousand eight hundred and fifty one Peter Ort a native of Germany came before the Clerk of the Circuit Court of the United States for said District, and made the following declaration of his intention to become a Citizen of the United States in such cases made and provided, as follows:

I Peter Ort a native of Germany and heretofore a subject of the King of Bavaria do swear, that it is my bona fide intention to become a Citizen of the United States, and to renounce and abjure forever all allegiance and fidelity to any foreign prince, potentate, state or sovereignty whatever, and particularly to renounce and abjure forever all allegiance and fidelity to the King of Bavaria whereof I was heretofore a subject.

Sworn and subscribed this 14 day of October A. D. 1851 } Peter Ort

Cor. H Spruel Clk.

Charles Pontius

Filed Oct 14th 1837

UNITED STATES,
Western District of Pennsylvania, } ss.

To the Honorable the Judges of the Circuit Court of the United States, in and for the District aforesaid:

THE PETITION of Charles Pontius of Allegheny Co

HUMBLY SHEWETH, That your petitioner is a native of Germany and was heretofore a subject of the King of Prussia that he has resided within the limits and under the jurisdiction of the United States of America five years, and within the State of Pennsylvania one year, and that two years prior to this application, that is to say, on the 26 day of June 1848 your petitioner declared his intention of becoming a citizen of the United States, in the manner required by law, as in and by the certificate of the then Clerk of the Court of Common Pleas of Allegheny Co appears; That he will support the Constitution of the United States, and that he doth absolutely and entirely renounce and forever abjure all allegiance and fidelity to any foreign prince, potentate and sovereignty, whatever, and particularly to the King of Prussia whereof he was heretofore a subject. Your petitioner therefore prays that he may be admitted to become a citizen of the United States of America.

I, Charles Pontius do swear that the facts set forth in this my petition are true, and that I will support the Constitution of the United States, and that I do absolutely and entirely renounce and abjure forever all allegiance and fidelity to any foreign prince, potentate and sovereignty, whatever, and particularly I do absolutely and entirely renounce and abjure forever all allegiance and fidelity to the King of Prussia whereof I was heretofore a subject.

Sworn and subscribed in open Court, }
this 11 *day of* Oct 185 }

Charles Pontius

Isaac Pontius do swear, that the petitioner, Charles Pontius has resided within the limits and under the jurisdiction of the United States of America five years, and within the State of Pennsylvania one year; that is to say, he, the said Charles Pontius resides in Allegheny

all of which places are within and under the Constitution of the United States—and that during his residence within the United States, he has behaved as a man of good moral character, attached to the Constitution of the United States, and well disposed to the good order and happiness of the same.

Sworn and subscribed in open Court, }
this 11 *day of* Oct 185 }

Isaac Pontius

The Commonwealth of Pennsylvania, } Sct.
ALLEGHENY COUNTY,

I, Hiram Shultz

Prothonotary of the COURT OF COMMON PLEAS, of Allegheny County, in the Commonwealth of Pennsylvania, do by these presents certify, that on Monday the 26 day of June in the year of our Lord one thousand eight hundred and forty eight, Charles Pontius a native of Germany and heretofore a subject of the King of Prussia came before me, and having been duly sworn according to law, made his declaration stating that it was *bona fide* his intention to become a citizen of the United States, and renouncing and abjuring all allegiance and fidelity to any foreign prince, potentate, state or sovereignty whatever, and particularly renouncing and abjuring all allegiance and fidelity to the King of Prussia whereof he was a former subject.

In Testimony Whereof, I have hereunto set my hand and affixed the seal of said Court, at Pittsburgh, this 26 day of June Anno Domini 1848 and of the Independence of the United States the 72nd

Hiram Shultz PROTHONOTARY.

Thomas Reily

Died Oct 14 1857

UNITED STATES,

Western District of Pennsylvania, } **sct.**

At Pittsburgh, on the Fourteenth *day of* October *in the year of our Lord one thousand eight hundred and fifty-*one *Thomas Kelly a native of* Ireland *came before the Clerk of the Circuit Court of the United States for said District, and made the following declaration of his intention to become a citizen of the United States in such cases made and provided, as follows:*

I Thomas Kelly *a native of* Ireland *and heretofore a subject of the* Queen of Great Britain *do swear, that it is my bona fide intention to become a citizen of the United States, and to renounce and abjure forever all allegiance and fidelity to any foreign prince, potentate, state or sovereignty whatever, and particularly to renounce and abjure forever all allegiance and fidelity to the* Queen of Great Britain & Ireland *whereof I was heretofore a subject.*

Sworn and subscribed this 14 *day of* October *A. D. 185*1

Thomas Kelly

Cor. A Sprul Clk

Lawrence Wickard

Filed October 14. 1851

UNITED STATES,
Western District of Pennsylvania: } *ss.*

To the Honorable Judge of the District Court of the United States, in and for said District:—

The Petition of Laurence Richard of HUMBLY SHEWETH, That your Petitioner is a native of Germany and was heretofore a subject of the King of Bavaria that he has resided within the limits and under the jurisdiction of the United States of America five years, and within the State of Pennsylvania one year; and that he has, prior to his application, that is to say, on the 18 day of June A. D. 1849 your Petitioner declared his intention of becoming a citizen of the United States, in the manner required by law, as in and by the certificate of the Clerk of the Court of Quarter Sessions of Allegheny Co appears; that he will support the Constitution of the United States, and that he doth absolutely and entirely renounce and forever abjure all allegiance and fidelity to any foreign prince, potentate and sovereignty whatever, and particularly to the King of Bavaria whereof he was heretofore a subject. Your Petitioner therefore prays that he may be admitted to become a citizen of the United States of America.

I, Laurence Richard do swear, that the facts set forth in this my petition are true, and that I will support the Constitution of the United States, and that I do absolutely and entirely renounce and abjure forever, all allegiance and fidelity to any foreign prince, potentate and sovereignty whatever, and particularly do absolutely and entirely renounce and abjure forever, all allegiance and fidelity to the King of Bavaria of which I was heretofore a subject.

Lorenz Richard

Sworn and subscribed in open Court, this 14 day of October A. D. 1851 }

I, Francis S. Miller do swear that the Petitioner, has resided within the limits and under the jurisdiction of the United States of America five years, and within the State of Pennsylvania one year,—that is to say,—he, the said Laurence Richard resides in Allegheny County all of which places are within and under the Constitution of the United States, and well disposed to the good order and happiness of the same.

Sworn and subscribed in open Court, this 14 day of October A. D. 1851 } Franz Saalmuller

Laurence Reckart's
Certificate

THE COMMONWEALTH OF PENNSYLVANIA, } Sct.
ALLEGHENY COUNTY,

I, Paul McCurdy Clerk of the Court of Quarter Sessions of Allegheny County, in the Commonwealth of Pennsylvania, do by these presents certify, that on Monday the Eighteenth day of June in the year of our Lord, one thousand eight hundred and forty nine Laurence Richert a native of Germany and heretofore a subject of the King of Bavaria came before me, and having been duly sworn according to law, made his declaration, stating that it was *bona fide* his intention to become a citizen of the United States, and renouncing and abjuring all allegiance and fidelity to any foreign prince, potentate, state or sovereignty whatever, and particularly renouncing and abjuring all allegiance and fidelity to the King of Bavaria whereof he was a former subject.

IN TESTIMONY WHEREOF, I have hereunto set my hand and affixed the seal of said Court, at Pittsburgh, this Eighteenth day of June Anno Domini, 1849 and of the Independence of the United States, the seventy three

Paul McCurdy Clerk.

William Roth

Velia Oct 14 1851

UNITED STATES,

Western District of Pennsylvania, } sct.

At Pittsburgh, on the fourteenth day of October in the year of our Lord one thousand eight hundred and fifty-one William Roth a native of Germany came before the Clerk of the Circuit Court of the United States for said District, and made the following declaration of his intention to become a citizen of the United States in such cases made and provided, as follows:

I Wilhelm Roth a native of Germany and heretofore a subject of the King of Bavaria do swear, that it is my bona fide intention to become a citizen of the United States, and to renounce and abjure forever all allegiance and fidelity to any foreign prince, potentate, state or sovereignty whatever, and particularly to renounce and abjure forever all allegiance and fidelity to the King of Bavaria whereof I was heretofore a subject.

Sworn and subscribed this 14th day of October A. D. 1851

Wilhelm Roth

Cor.

J H Shinn
Clk

5

Charles Weinhart

Filed October 14. 1851

UNITED STATES,
Western District of Pennsylvania, } sct.

At Pittsburgh, on the Fourteenth day of October in the year of our Lord one thousand eight hundred and fifty One

Charles Reinhard a native of Germany

came before the Clerk of the District Court of the United States for said District, and made the following declaration of his intention to become a citizen of the United States, in such cases made and provided, as follows:

I, Charles Reinhart a native of Germany

and heretofore a subject of the ~~queen of Great Britain and Ireland,~~ King of Hanover do swear that it is bona fide my intention to become a citizen of the United States, and to renounce and abjure forever all allegiance and fidelity to any foreign prince, potentate, state or sovereignty whatever; and particularly to renounce and abjure forever all allegiance and fidelity to the ~~queen of Great Britain and Ireland~~ King of Hanover, whereof I was heretofore a subject.

Sworn and Subscribed this 14th *day of* October *A. D.* 1851

COR.

Charles Reinhard

John Saile

Filed Oct 14th 1837

UNITED STATES,
Western District of Pennsylvania, } ss.

To the Honorable the Judges of the Circuit Court of the United States, in and for the District aforesaid:

THE PETITION of John Sailer of Allegheny Co

HUMBLY SHEWETH, That your petitioner is a native of Kingdom of Germany and was heretofore a subject of the Kingdom of Prussia that he has resided within the limits and under the jurisdiction of the United States of America five years, and within the State of Pennsylvania one year, and that two years prior to this application, that is to say, on the 4 day of November 1848, your petitioner declared his intention of becoming a citizen of the United States, in the manner required by law, as in and by the certificate of the then Clerk of the Court of Common Pleas of Allegheny Co Pa. appears; That he will support the Constitution of the United States, and that he doth absolutely and entirely renounce and forever abjure all allegiance and fidelity to any foreign prince, potentate and sovereignty, whatever, and particularly to the King of Prussia whereof he was heretofore a subject. Your petitioner therefore prays that he may be admitted to become a citizen of the United States of America.

I, John Sailer do swear that the facts set forth in this my petition are true, and that I will support the Constitution of the United States, and that I do absolutely and entirely renounce and abjure forever all allegiance and fidelity to any foreign prince, potentate and sovereignty, whatever, and particularly do absolutely and entirely renounce and abjure forever all allegiance and fidelity to the King of Prussia whereof I was heretofore a subject.

Sworn and subscribed in open Court, this 14 *day of* Oct 185 } John Sailer

10 Summer

J. O'Johnson do swear, that the petitioner, John Sailer has resided within the limits and under the jurisdiction of the United States of America five years, and within the State of Pennsylvania one year; that is to say, he, the said John Sailer has resided in Allegheny

all of which places are within and under the Constitution of the United States—and that during his residence within the United States, he has behaved as a man of good moral character, attached to the Constitution of the United States, and well disposed to the good order and happiness of the same.

Sworn and subscribed in open Court, this 14 *day of* Oct 185 } J. Jochmiel.

10 Summer

1848

John Sails

The Commonwealth of Pennsylvania, } Sct.
ALLEGHENY COUNTY,

I, Hiram Hultz

Prothonotary of the COURT OF COMMON PLEAS, of Allegheny County, in the Commonwealth of Pennsylvania, do by these presents certify, that on Saturday the 11 day of November in the year of our Lord one thousand eight hundred and forty Eight John Saile a native of Germany and heretofore a subject of the King of Prussia came before me, and having been duly sworn according to law, made his declaration stating that it was *bona fide* his intention to become a citizen of the United States, and renouncing and abjuring all allegiance and fidelity to any foreign prince, potentate, state or sovereignty whatever, and particularly renouncing and abjuring all allegiance and fidelity to the King of Prussia whereof he was a former subject.

In Testimony Whereof, I have hereunto set my hand and affixed the seal of said Court, at Pittsburgh, this 11 day of November Anno Domini 1848 and of the Independence of the United States the 73

Hiram Hultz PROTHONOTARY.

Henry Sallsmaro

Filed Oct 14th 1857

UNITED STATES,
Western District of Pennsylvania, } ss.

To the Honorable the Judges of the Circuit Court of the United States, in and for the District aforesaid:

THE PETITION of Henry Salsman of Allegheny Co

HUMBLY SHEWETH, That your petitioner is a native of Germany and was heretofore a subject of the Prince of Hesse that he has resided within the limits and under the jurisdiction of the United States of America five years, and within the State of Pennsylvania one year, and that two years prior to this application, that is to say, on the 30th of October AD 1848. your petitioner declared his intention of becoming a citizen of the United States, in the manner required by law, as in and by the certificate of the then Clerk of the Circuit Court of the United States for the Western District of Pennsylva. appears; That he will support the Constitution of the United States, and that he doth absolutely and entirely renounce and forever abjure all allegiance and fidelity to any foreign prince, potentate and sovereignty, whatever, and particularly to the Prince of Hesse whereof he was heretofore a subject. Your petitioner therefore prays that he may be admitted to become a citizen of the United States of America.

I, Henry Salsman do swear that the facts set forth in this my petition are true, and that I will support the Constitution of the United States, and that I do absolutely and entirely renounce and abjure forever all allegiance and fidelity to any foreign prince, potentate and sovereignty, whatever, and particularly do absolutely and entirely renounce and abjure forever all allegiance and fidelity to the Prince of Hesse whereof I was heretofore a subject.

Sworn and subscribed in open Court, } Henry Salsman
this 14 *day of* Oct 185 1 }
H L Spencer

Henry Salsman, John Alpt do swear, that the petitioner, Henry Salsman has resided within the limits and under the jurisdiction of the United States of America five years, and within the State of Pennsylvania one year; that is to say, he, the said Henry Salsman resides in Allegheny Co

all of which places are within and under the Constitution of the United States—and that during his residence within the United States, he has behaved as a man of good moral character, attached to the Constitution of the United States, and well disposed to the good order and happiness of the same.

Sworn and subscribed in open Court, } John Alpt
this 14 *day of* Oct 185 1 }
H L Spencer

UNITED STATES,
Western District of Pennsylvania, } ss:

I, Henry Spreul Clerk of the Circuit Court of the United States for the Western District of Pennsylvania, do hereby Certify that on the thirtieth day of October A. D. one thousand eight hundred and forty eight Henry Hallemann a native of Germany came before the Clerk of the said Court, and declared his intention, *bona fide*, of becoming a Citizen of the United States, and also his intention to renounce and forever abjure all allegiance to any foreign prince or potentate, particularly to renounce and abjure forever all allegiance and fidelity to the Prince of Hesse whereof he was heretofore a subject.

In Testimony Whereof, *I have hereunto set my hand and affixed the seal of the said Court, at the City of Pittsburgh, this* 30th *day of* October *A. D. one thousand eight hundred and* forty eight *and of the Independence of the United States the seventy-*third

Henry Spreul **Clerk.**

Simm Schleiker

Filed Oct 14th 1857

1/2

TO THE HONORABLE, THE JUDGE OF THE COURT

FOR THE WESTERN DISTRICT OF PENNSYLVANIA.

The Petition of Simon Schlehet

Respectfully sheweth that your petitioner is an alien, a native of Germany

and has resided in the United States three years previous to his arriving at the age of twenty-one years, and has continued to reside therein to the time of making this application, and that he is now twenty one years of age and upwards. He therefore prays your honors to admit him to become a citizen of the United States of America, agreeably to the Act of Congress passed the 24th of May, A. D. 1824, and he will ever pray, &c.

I, Simon Schlehet the petitioner above named,

do swear the facts set forth in this my petition are true; that for upwards of three years it has been *bona fide* my intention to become a citizen of the United States, that I will support the Constitution of the United States, and that I do absolutely and entirely renounce and abjure forever, all allegiance and fidelity to every foreign prince, potentate, state or sovereignty, whatever, and particularly to the Government of Germany whereof I was heretofore a subject

Simon Schlehet.

Sworn and subscribed in open Court, this 14 *day of* October *A. D.* 1851
W. Sproul
Clerk

I, Joseph Zimmerman of
do swear that Simon Schlehet the petitioner above named, has resided within the United States of America for upwards of five years last past, that he is a man of good moral character, attached to the Constitution of the United States, and well disposed to the good order and happiness of the same, and that to the best of deponent's knowledge and belief, it has been for three years next preceding this application, the intention of the petitioner to become a citizen of the United States.

his
Joseph X Zimmerman
mark

Sworn and subscribed, this 14th *day of* October *Anno Domini* 1851
W. Sproul
Clerk

Frank Schneider

Filed Oct 14th 1857

112

UNITED STATES,

Western District of Pennsylvania, } **sct.**

At Pittsburgh, on the fourteenth day of October in the year of our Lord one thousand eight hundred and fifty-one Frank Snyder a native of Germany came before the Clerk of the Circuit Court of the United States for said District, and made the following declaration of his intention to become a citizen of the United States in such cases made and provided, as follows:

I Frank Snyder a native of Germany and heretofore a subject of the King of Bavaria do swear, that it is my bona fide intention to become a citizen of the United States, and to renounce and abjure forever all allegiance and fidelity to any foreign prince, potentate, state or sovereignty whatever, and particularly to renounce and abjure forever all allegiance and fidelity to the King of Bavaria whereof I was heretofore a subject.

Sworn and subscribed this 14 day of October A. D. 1851 } Frank Snyder

Cor. J Thomas Clerk

John G Vandargar
Seeberger

Filed October 14. 1851

UNITED STATES,
Western District of Pennsylvania, } sct.

At Pittsburgh, on the Fourteenth day of October in the year of our Lord one thousand eight hundred and fifty One

John G. Leidabarger a native of Bavaria

came before the Clerk of the District Court of the United States for said District, and made the following declaration of his intention to become a citizen of the United States, in such cases made and provided, as follows:

I, John G Leadarger a native of Bavaria

and heretofore a subject of the ~~queen of Great Britain and Ireland~~ Bavaria, do swear that it is bona fide my intention to become a citizen of the United States, and to renounce and abjure forever all allegiance and fidelity to any foreign prince, potentate, state or sovereignty whatever; and particularly to renounce and abjure forever all allegiance and fidelity to the ~~queen of Great Britain and Ireland,~~ King of Bavaria whereof I was heretofore a subject.

Sworn and Subscribed this 14th *day of* October *A. D.* 1851 } Johann Georg Leidberger

COR.

Adam Shaffer

Filed Oct 14th 1831

UNITED STATES,
Western District of Pennsylvania, } ss.

To the Honorable the Judges of the Circuit Court of the United States, in and for the District aforesaid:

THE PETITION of Adam Shaffer of Allegheny Co

HUMBLY SHEWETH, That your petitioner is a native of Germany and was heretofore a subject of the King of Bavaria that he has resided within the limits and under the jurisdiction of the United States of America five years, and within the State of Pennsylvania one year, and that two years prior to this application, that is to say, on the 11th day of September AD 1827 your petitioner declared his intention of becoming a citizen of the United States, in the manner required by law, as in and by the certificate of the then Clerk of the Court of Common Pleas of Allegheny Co appears; That he will support the Constitution of the United States, and that he doth absolutely and entirely renounce and forever abjure all allegiance and fidelity to any foreign prince, potentate and sovereignty, whatever, and particularly to the King of Bavaria whereof he was heretofore a subject. Your petitioner therefore prays that he may be admitted to become a citizen of the United States of America.

I, Adam Shaffer do swear that the facts set forth in this my petition are true, and that I will support the Constitution of the United States, and that I do absolutely and entirely renounce and abjure forever all allegiance and fidelity to any foreign prince, potentate and sovereignty, whatever, and particularly do absolutely and entirely renounce and abjure forever all allegiance and fidelity to the King of Bavaria whereof I was heretofore a subject.

Sworn and subscribed in open Court, }
this 11 *day of* Oct 185 1 }

D H Lorne C C P

Jacob Eberson do swear, that the petitioner, Adam Shaffer has resided within the limits and under the jurisdiction of the United States of America five years, and within the State of Pennsylvania one year; that is to say, he, the said Adam Shaffer resides in Allegheny Co all of which places are within and under the Constitution of the United States—and that during his residence within the United States, he has behaved as a man of good moral character, attached to the Constitution of the United States, and well disposed to the good order and happiness of the same.

Sworn and subscribed in open Court, }
this 14 *day of* Oct 185 1 }

Jacob Eberson

D H Lorne C C P

1867

Cert. of Inc. of Sw

To

Adam Stauffer

H. W. O. Rice

The Commonwealth of Pennsylvania, } Sct.
ALLEGHENY COUNTY,

I, Jerome Schultz

Prothonotary of the Court of Common Pleas of Allegheny County, in the Commonwealth of Pennsylvania, do by these presents certify, that on Friday the 11 day of September in the year of our Lord one thousand eight hundred and forty seven, Adam Shaffer a native of Germany and heretofore a subject of the King of Bavaria came before me, and having been duly sworn according to law, made his declaration stating that it was *bona fide* his intention to become a citizen of the United States, and renouncing and abjuring all allegiance and fidelity to any foreign prince, potentate, state or sovereignty whatever, and particularly renouncing and abjuring all allegiance and fidelity to the King of Bavaria whereof he was a former subject.

In Testimony whereof, I have hereunto set my hand and affixed the seal of said Court, at Pittsburgh, this 11 day of September Anno Domini 1847 and of the Independence of the United States the 72

Jerome Schultz PROTHONOTARY.

Nicholas Socher

Filed Oct 14th 1851

UNITED STATES,
Western District of Pennsylvania, } ss.

To the Honorable the Judges of the Circuit Court of the United States, in and for the District aforesaid:

THE PETITION of Nicholas Locher of Alleghany Co.

HUMBLY SHEWETH, That your petitioner is a native of Germany and was heretofore a subject of the King of Wortemburg that he has resided within the limits and under the jurisdiction of the United States of America five years, and within the State of Pennsylvania one year, and that two years prior to this application, that is to say, on the 25 day of October AD 1848 your petitioner declared his intention of becoming a citizen of the United States, in the manner required by law, as in and by the certificate of the then Clerk of the Court of Common Pleas of Alleghany Co Pa appears; That he will support the Constitution of the United States, and that he doth absolutely and entirely renounce and forever abjure all allegiance and fidelity to any foreign prince, potentate and sovereignty, whatever, and particularly to the King of Wortemburg whereof he was heretofore a subject. Your petitioner therefore prays that he may be admitted to become a citizen of the United States of America.

I, Nicholas Locher do swear that the facts set forth in this my petition are true, and that I will support the Constitution of the United States, and that I do absolutely and entirely renounce and abjure forever all allegiance and fidelity to any foreign prince, potentate and sovereignty, whatever, and particularly do absolutely and entirely renounce and abjure forever all allegiance and fidelity to the King of Wortemburg whereof I was heretofore a subject.

Sworn and subscribed in open Court, } *this* 24 *day of* Oct 1851 }

C & Spring Nicholas Lochner
Clerk

John Lender do swear, that the petitioner, Nicholas Locher has resided within the limits and under the jurisdiction of the United States of America five years, and within the State of Pennsylvania one year; that is to say, he, the said Nicholas Locher has resided in Alleghany Co Pa

all of which places are within and under the Constitution of the United States—and that during his residence within the United States, he has behaved as a man of good moral character, attached to the Constitution of the United States, and well disposed to the good order and happiness of the same.

Sworn and subscribed in open Court, } *this* 24 *day of* Oct 185 }

John Lender

C & Spring Clerk

The Commonwealth of Pennsylvania, } Sct.
ALLEGHENY COUNTY,

I, Hiram Hutty

Prothonotary of the COURT OF COMMON PLEAS, of Allegheny County, in the Commonwealth of Pennsylvania, do by these presents certify, that on Wednesday the 25 day of October in the year of our Lord one thousand eight hundred and forty Eight, Nicholas Locher a native of Germany and heretofore a subject of the King of Wurtemberg came before me, and having been duly sworn according to law, made his declaration stating that it was *bona fide* his intention to become a citizen of the United States, and renouncing and abjuring all allegiance and fidelity to any foreign prince, potentate, state or sovereignty whatever, and particularly renouncing and abjuring all allegiance and fidelity to the King of Wurtemberg whereof he was a former subject.

In Testimony Whereof, I have hereunto set my hand and affixed the seal of said Court, at Pittsburgh, this 25 day of October Anno Domini 1848 and of the Independence of the United States the 73

Hiram Hutty PROTHONOTARY.

William Omeely

Villa OHIO 1857

UNITED STATES,
Western District of Pennsylvania, } sct.

At Pittsburgh, on the Fourteenth day of October in the year of our Lord one thousand eight hundred and fifty- Wm William Schmelz a native of Germany came before the Clerk of the Circuit Court of the United States for said District, and made the following declaration of his intention to become a Citizen of the United States in such cases made and provided, as follows:

I William Schmelz a native of Germany and heretofore a subject of the Prince of Hesse do swear, that it is my bona fide intention to become a Citizen of the United States, and to renounce and abjure forever all allegiance and fidelity to any foreign prince, potentate, state or sovereignty whatever, and particularly to renounce and abjure forever all allegiance and fidelity to the Prince of Hesse whereof I was heretofore a subject.

Sworn and subscribed this 14 day of October A. D. 1851 } Wilhelm Schmelz

Cor. A H Spencer

Peter Smith

Filed Oct 14th
1857

UNITED STATES,
Western District of Pennsylvania, } ss.

To the Honorable the Judges of the Circuit Court of the United States, in and for the District aforesaid;

THE PETITION of Peter Smith of Allegheny Co

HUMBLY SHEWETH, That your petitioner is a native of Germany and was heretofore a subject of the King of Bavaria that he has resided within the limits and under the jurisdiction of the United States of America five years, and within the State of Pennsylvania one year, and that two years prior to this application, that is to say, on the ninth day of Oct 1848. your petitioner declared his intention of becoming a citizen of the United States, in the manner required by law, as in and by the certificate of the then Clerk of the District Court of the U S W D of Pa appears; That he will support the Constitution of the United States, and that he doth absolutely and entirely renounce and forever abjure all allegiance and fidelity to any foreign prince, potentate and sovereignty, whatever, and particularly to the King of Bavaria whereof he was heretofore a subject. Your petitioner therefore prays that he may be admitted to become a citizen of the United States of America.

I, Peter Smith do swear that the facts set forth in this my petition are true, and that I will support the Constitution of the United States, and that I do absolutely and entirely renounce and abjure forever all allegiance and fidelity to any foreign prince, potentate and sovereignty, whatever, and particularly do absolutely and entirely renounce and abjure forever all allegiance and fidelity to the King of Bavaria whereof I was heretofore a subject.

Sworn and subscribed in open Court, }
this 11 *day of* Oct 185 }

Peter Smith

J. Christ Smith do swear, that the petitioner, Peter Smith has resided within the limits and under the jurisdiction of the United States of America five years, and within the State of Pennsylvania one year; that is to say, he, the said Peter Smith resides in Allegheny Co

all of which places are within and under the Constitution of the United States—and that during his residence within the United States, he has behaved as a man of good moral character, attached to the Constitution of the United States, and well disposed to the good order and happiness of the same.

Sworn and subscribed in open Court, }
this 11 *day of* Oct 185 }

Christoph Schneider

Peter Smith

UNITED STATES,
Western District of Pennsylvania } ss.

I, Thos. Liggett Jr. Clerk of the District Court of the United States for the Western District of Pennsylvania, do hereby Certify, that on the Ninth day of October A. D. one thousand eight hundred and forty-eight before the Clerk of the said Court, Peter Smith a native of Germany came and declared his intention, *bona fide*, of becoming a Citizen of the United States, and also his intention to renounce and forever abjure all allegiance to any foreign prince or potentate, particularly to renounce and abjure forever all allegiance and fidelity to the ~~Queen of Great Britain and Ireland~~ King of Prussia, whereof he was heretofore a subject.

In Testimony Whereof, *I have hereunto set my hand and affixed the seal of the said Court, at the City of Pittsburgh, this* Ninth *day of* October *A. D. one thousand eight hundred and forty-*eight *and of the Independence of the United States the seventy-*third

Thos. Liggett Jr.
Clk

Henry Intmeyer

Filed Oct 14th 1857

UNITED STATES,
Western District of Pennsylvania, } ss.

To the Honorable the Judges of the Circuit Court of the United States, in and for the District aforesaid:

THE PETITION of Henry Sutmeyer of Allegheny Co

HUMBLY SHEWETH, That your petitioner is a native of Germany and was heretofore a subject of the King of Hanover that he has resided within the limits and under the jurisdiction of the United States of America five years, and within the State of Pennsylvania one year, and that two years prior to this application, that is to say, on the 24 of October 1848. your petitioner declared his intention of becoming a citizen of the United States, in the manner required by law, as in and by the certificate of the then Clerk of the Court of Common Pleas of Allegheny Co Pa. appears; That he will support the Constitution of the United States, and that he doth absolutely and entirely renounce and forever abjure all allegiance and fidelity to any foreign prince, potentate and sovereignty, whatever, and particularly to the King of Hanover whereof he was heretofore a subject. Your petitioner therefore prays that he may be admitted to become a citizen of the United States of America.

I, Henry Sutmeyer do swear that the facts set forth in this my petition are true, and that I will support the Constitution of the United States, and that I do absolutely and entirely renounce and abjure forever all allegiance and fidelity to any foreign prince, potentate and sovereignty, whatever, and particularly do absolutely and entirely renounce and abjure forever all allegiance and fidelity to the King of Hanover whereof I was heretofore a subject.

Sworn and subscribed in open Court, } Henry Sutmeyer
this 14 *day of* Oct 185 1 }
S H Spence
Clk

I Abraham Brownfield do swear, that the petitioner, Henry Sutmeyer has resided within the limits and under the jurisdiction of the United States of America five years, and within the State of Pennsylvania one year; that is to say, he, the said Henry Sutmeyer resides in Allegheny Co

all of which places are within and under the Constitution of the United States—and that during his residence within the United States, he has behaved as a man of good moral character, attached to the Constitution of the United States, and well disposed to the good order and happiness of the same.

Sworn and subscribed in open Court, } Abraham Frauenfeld
this 14 *day of* Oct 185 1 }
S H Spence
Clk

1848

Henry Lotmar

Reg Int

Oct 24 1848

The Commonwealth of Pennsylvania, } Sct.
ALLEGHENY COUNTY,

I, Hiram Hulty

Prothonotary of the COURT OF COMMON PLEAS, of Allegheny County, in the Commonwealth of Pennsylvania, do by these presents certify, that on Tuesday the 24 day of October in the year of our Lord one thousand eight hundred and forty Eight Henry Sotmann a native of Germany and heretofore a subject of the King of Hanover came before me, and having been duly sworn according to law, made his declaration stating that it was *bona fide* his intention to become a citizen of the United States, and renouncing and abjuring all allegiance and fidelity to any foreign prince, potentate, state or sovereignty whatever, and particularly renouncing and abjuring all allegiance and fidelity to the King of Hanover whereof he was a former subject.

In Testimony Whereof, I have hereunto set my hand and affixed the seal of said Court, at Pittsburgh, this 24 day of October Anno Domini 1848 and of the Independence of the United States the 73

Hiram Hulty PROTHONOTARY.

William Ormerphausen

Phila Oct 14 1837

UNITED STATES,
Western District of Pennsylvania, } sct.

At Pittsburgh, on the fourteenth day of October in the year of our Lord one thousand eight hundred and fifty- and William Promerschausen a native of Germany came before the Clerk of the Circuit Court of the United States for said District, and made the following declaration of his intention to become a citizen of the United States in such cases made and provided, as follows:

I, William Promerschausen native of Germany and heretofore a subject of the King of Bavaria do swear, that it is my bona fide intention to become a citizen of the United States, and to renounce and abjure forever all allegiance and fidelity to any foreign prince, potentate, state or sovereignty whatever, and particularly to renounce and abjure forever all allegiance and fidelity to the King of Bavaria whereof I was heretofore a subject.

Sworn and subscribed this 14 day of October A. D. 1851 } William Promerschausen

Cor. A Spriggs Clk

John George Stinger

Filed October 14th 1857

1/2

UNITED STATES,
Western District of Pennsylvania, } sct.

At Pittsburgh, on the 14 day of October in the year of our Lord one thousand eight hundred and fifty one Jno Geo. Stenger a native of Germany came before the Clerk of the Circuit Court of the United States for said District, and made the following declaration of his intention to become a Citizen of the United States in such cases made and provided, as follows:

I John George Stenger a native of Germany and heretofore a subject of the King of Wirtemberg do swear, that it is my bona fide intention to become a Citizen of the United States, and to renounce and abjure forever all allegiance and fidelity to any foreign prince, potentate, state or sovereignty whatever, and particularly to renounce and abjure forever all allegiance and fidelity to the King of Wirtemberg whereof I was heretofore a subject.

Sworn and subscribed this 14 day of October A. D. 1851

Cor. O H Stamd
ck

John George Stenger

Bro Stansfield

Gila oct 14 1837

UNITED STATES,

Western District of Pennsylvania, } sct.

At Pittsburgh, on the Fourteenth day of October in the year of our Lord one thousand eight hundred and fifty- Ew John Stansfield a native of England came before the Clerk of the Circuit Court of the United States for said District, and made the following declaration of his intention to become a Citizen of the United States in such cases made and provided, as follows:

I John Stansfield a native of England and heretofore a subject of the Queen of Great Britain do swear, that it is my bona fide intention to become a Citizen of the United States, and to renounce and abjure forever all allegiance and fidelity to any foreign prince, potentate, state or sovereignty whatever, and particularly to renounce and abjure forever all allegiance and fidelity to the Queen of Great Britain & Ireland whereof I was heretofore a subject.

Sworn and subscribed this 14 day of October A. D. 1857 } John Stansfield

Cor. S H Spring Clk

Xavier Stihle

Filed October 14th 1857

1/2

UNITED STATES,
Western District of Pennsylvania, } sct.

At Pittsburgh, on the 14 day of October in the year of our Lord one thousand eight hundred and fifty-one Franz Stehle a native of Germany came before the Clerk of the Circuit Court of the United States for said District, and made the following declaration of his intention to become a citizen of the United States in such cases made and provided, as follows:

I Franz Stehle a native of Germany and heretofore a subject of the King of Wirtemberg do swear, that it is my bona fide intention to become a citizen of the United States, and to renounce and abjure forever all allegiance and fidelity to any foreign prince, potentate, state or sovereignty whatever, and particularly to renounce and abjure forever all allegiance and fidelity to the King of Wirtemberg whereof I was heretofore a subject.

Sworn and subscribed this 14th day of October A. D. 1851

Cor.

N Sprout
CK

Franz Stehle

George Stosbener

Filed Oct 14th 1857

UNITED STATES,
Western District of Pennsylvania, } ss.

To the Honorable the Judges of the Circuit Court of the United States, in and for the District aforesaid:

THE PETITION of George Stoltzner of Allegheny Co

HUMBLY SHEWETH, That your petitioner is a native of Germany and was heretofore a subject of the King of Hanover that he has resided within the limits and under the jurisdiction of the United States of America five years, and within the State of Pennsylvania one year, and that two years prior to this application, that is to say, on the 28 day of January AD 1848 your petitioner declared his intention of becoming a citizen of the United States, in the manner required by law, as in and by the certificate of the then Clerk of the Court of Common Pleas of Allegheny Co Pa. appears; That he will support the Constitution of the United States, and that he doth absolutely and entirely renounce and forever abjure all allegiance and fidelity to any foreign prince, potentate and sovereignty, whatever, and particularly to the King of Hanover whereof he was heretofore a subject. Your petitioner therefore prays that he may be admitted to become a citizen of the United States of America.

I, George Stoltzner do swear that the facts set forth in this my petition are true, and that I will support the Constitution of the United States, and that I do absolutely and entirely renounce and abjure forever all allegiance and fidelity to any foreign prince, potentate and sovereignty, whatever, and particularly do, absolutely and entirely renounce and abjure forever all allegiance and fidelity to the King of Hanover whereof I was heretofore a subject.

Sworn and subscribed in open Court, } George Stoltzner
this 14 *day of* Oct 185 1 }

S Kerr Clerk

I, S Kerr Ratigan do swear, that the petitioner, George Stoltzner has resided within the limits and under the jurisdiction of the United States of America five years, and within the State of Pennsylvania one year; that is to say, he, the said George Stoltzner resides in Allegheny Co

all of which places are within and under the Constitution of the United States—and that during his residence within the United States, he has behaved as a man of good moral character, attached to the Constitution of the United States, and well disposed to the good order and happiness of the same.

Sworn and subscribed in open Court, } Peter Ratigan
this 14 *day of* Oct 185 1 }

S Kerr Clerk

George Strobener

Certificate of

Declaration of Int.

May 25 1848

H. Kelly

Jr

The Commonwealth of Pennsylvania, } Sct.
ALLEGHENY COUNTY,

I, Hiram Sally Prothonotary of the Court of Common Pleas of Allegheny County, in the Commonwealth of Pennsylvania, do by these presents certify, that on Tuesday the 25 day of January in the year of our Lord, one thousand eight hundred and forty Eight. George Stockemer a native of Germany and heretofore a subject of the King of Hanover came before me, and having been duly sworn according to law, made his declaration, stating that it was *bona fide* his intention to become a citizen of the United States, and renouncing and abjuring all allegiance and fidelity to any foreign prince, potentate, state or sovereignty whatever, and particularly renouncing and abjuring all allegiance and fidelity to the King of Hanover whereof he was a former subject.

In Testimony whereof, I have hereunto set my hand and affixed the seal of said Court, at Pittsburgh, this 25 day of January Anno Domini 1848 and of the Independence of the United States, the 72 d

Hiram Sally

PROTHONOTARY.

John Otterbein

Ella Oct 14 1837

UNITED STATES,

Western District of Pennsylvania, } sct.

At Pittsburgh, on the Fourteenth day of October in the year of our Lord one thousand eight hundred and fifty-one Mr Sterheim a native of Germany came before the Clerk of the Circuit Court of the United States for said District, and made the following declaration of his intention to become a citizen of the United States in such cases made and provided, as follows:

I John Sterheim a native of Germany and heretofore a subject of the King of Bavaria do swear, that it is my bona fide intention to become a citizen of the United States, and to renounce and abjure forever all allegiance and fidelity to any foreign prince, potentate, state or sovereignty whatever, and particularly to renounce and abjure forever all allegiance and fidelity to the King of Bavaria whereof I was heretofore a subject.

Sworn and subscribed this 14th day of October A. D. 1851 } John Sterheim

Cor. W Spencer Clk

Christopher Uhl

Filed October 14th 1851

12

UNITED STATES,

Western District of Pennsylvania, } sct.

At Pittsburgh, on the fourteenth day of October in the year of our Lord one thousand eight hundred and fifty-one Christopher Uhl a native of Germany came before the Clerk of the Circuit Court of the United States for said District, and made the following declaration of his intention to become a citizen of the United States in such cases made and provided, as follows:

I Christopher Uhl a native of Germany and heretofore a subject of the King of Bavaria do swear, that it is my bona fide intention to become a citizen of the United States, and to renounce and abjure forever all allegiance and fidelity to any foreign prince, potentate, state or sovereignty whatever, and particularly to renounce and abjure forever all allegiance and fidelity to the King of Bavaria — whereof I was heretofore a subject.

Sworn and subscribed this 14 day of October A. D. 1851

Cor. H Spencer

Christoph Uhl

Alexander Umvergag

Filed Oct 14th 1857

UNITED STATES,
Western District of Pennsylvania, } ss.

To the Honorable the Judges of the Circuit Court of the United States, in and for the District aforesaid:

THE PETITION of Alexander Umvergagt of Allegheny Co

HUMBLY SHEWETH, That your petitioner is a native of Germany and was heretofore a subject of the Prince of Hesse that he has resided within the limits and under the jurisdiction of the United States of America five years, and within the State of Pennsylvania one year, and that two years prior to this application, that is to say, on the 19th of May 1848 your petitioner declared his intention of becoming a citizen of the United States, in the manner required by law, as in and by the certificate of the then Clerk of the Court of Quarter Sessions of Allegheny Co appears; That he will support the Constitution of the United States, and that he doth absolutely and entirely renounce and forever abjure all allegiance and fidelity to any foreign prince, potentate and sovereignty, whatever, and particularly to the Prince of Hesse whereof he was heretofore a subject. Your petitioner therefore prays that he may be admitted to become a citizen of the United States of America.

I, Alexander Umvergagt do swear that the facts set forth in this my petition are true, and that I will support the Constitution of the United States, and that I do absolutely and entirely renounce and abjure forever all allegiance and fidelity to any foreign prince, potentate and sovereignty, whatever, and particularly do absolutely and entirely renounce and abjure forever all allegiance and fidelity to the Prince of Hesse darmstadt whereof I was heretofore a subject.

Sworn and subscribed in open Court, }
this 14 *day of* Oct 185 }

Alexander Umvergagt.

I. Joseph Trapp do swear, that the petitioner, Alexander Umvergagt has resided within the limits and under the jurisdiction of the United States of America five years, and within the State of Pennsylvania one year; that is to say, he, the said Alexander Umvergagt has resided in Allegheny Co

all of which places are within and under the Constitution of the United States—and that during his residence within the United States, he has behaved as a man of good moral character, attached to the Constitution of the United States, and well disposed to the good order and happiness of the same.

Sworn and subscribed in open Court, }
this 14 *day of* Oct 185 }

Joseph Trapp

John Ulalacher

Ikia 10/14/151

UNITED STATES,

Western District of Pennsylvania, } sct.

At Pittsburgh, on the Fourteenth day of October in the year of our Lord one thousand eight hundred and fifty-one Mr Ubalacher a native of Germany came before the Clerk of the Circuit Court of the United States for said District, and made the following declaration of his intention to become a citizen of the United States in such cases made and provided, as follows:

I John Ubalacher a native of Germany and heretofore a subject of the King of Bavaria do swear, that it is my bona fide intention to become a citizen of the United States, and to renounce and abjure forever all allegiance and fidelity to any foreign prince, potentate, state or sovereignty whatever, and particularly to renounce and abjure forever all allegiance and fidelity to the King of Bavaria wherefore I was heretofore a subject.

Sworn and subscribed this 14th day of October A. D. 1851 } John Ubalacher

Cor.

Alexander Hamilton

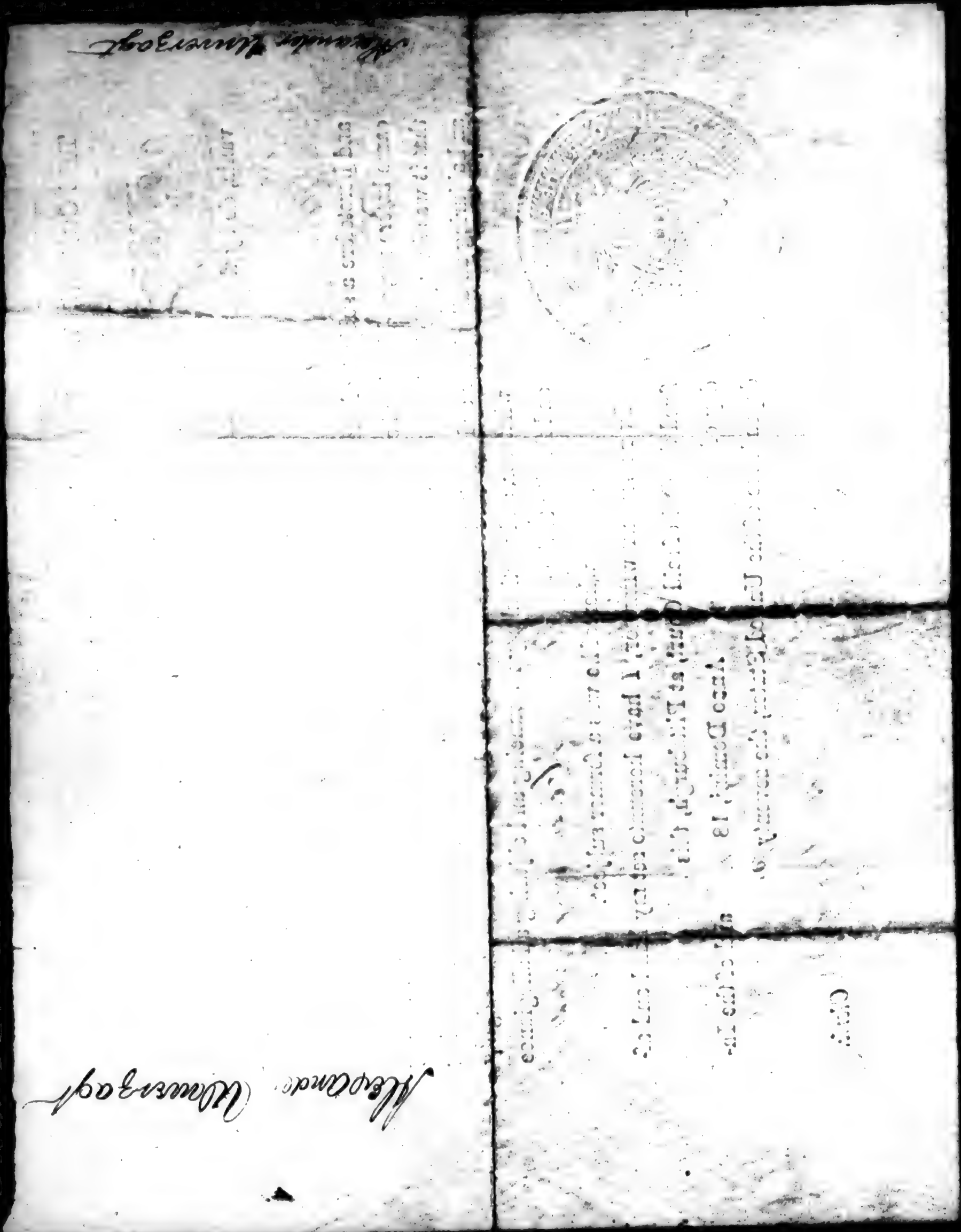

Alexander Hamilton

THE COMMONWEALTH OF PENNSYLVANIA, } *Sct.*
ALLEGHENY COUNTY,

I, JOHN YOUNG, Jr., Clerk of the Court of Quarter Sessions of Allegheny County, in the Commonwealth of Pennsylvania, do by these presents certify, that on Friday the Nineteenth day of May in the year of our Lord, one thousand eight hundred and forty eight Alexander Ulmengagt a native of Germany and heretofore a subject of the Prince of Hessian Darmstadt, came before me, and having been duly sworn according to law, made his declaration, stating that it was *bona fide* his intention to become a citizen of the United States, and renouncing and abjuring all allegiance and fidelity to any foreign prince, potentate, state or sovereignty whatever, and particularly renouncing and abjuring all allegiance and fidelity to the Prince of Hessian Darmstadt whereof he was a former subject.

IN TESTIMONY WHEREOF, I have hereunto set my hand and affixed the seal of said Court, at Pittsburgh, this Nineteenth day of May Anno Domini, 1848 and of the Independence of the United States, the seventy Second

John Young Jr. *Clerk.*

Abraham Wagner

Filia Oct 14 1857

UNITED STATES,

Western District of Pennsylvania, } sct.

At Pittsburgh, on the Fourteenth day of October in the year of our Lord one thousand eight hundred and fifty-one Gabriel Wagner a native of Germany came before the Clerk of the Circuit Court of the United States for said District, and made the following declaration of his intention to become a Citizen of the United States in such cases made and provided, as follows:

I Gabriel Wagner a native of Germany and heretofore a subject of the King of Bavaria do swear, that it is my bona fide intention to become a Citizen of the United States, and to renounce and abjure forever all allegiance and fidelity to any foreign prince, potentate, state or sovereignty whatever, and particularly to renounce and abjure forever all allegiance and fidelity to the King of Bavaria whereof I was heretofore a subject.

Sworn and subscribed this 14 day of October A. D. 185 1

Gabriel Wagner

Cor. J. H. Spring C.C.

Benjamin Walker

Filed Oct 14th 1851

h

UNITED STATES,
Western District of Pennsylvania, } sct.

At Pittsburgh, on the 14th day of October in the year of our Lord one thousand eight hundred and fifty-one a native of England came before the Clerk of the Circuit Court of the United States for said District, and made the following declaration of his intention to become a Citizen of the United States in such cases made and provided, as follows:

I Benjamin Walker a native of England and heretofore a subject of the Queen of Great Britain & Ireland do swear, that it is my bona fide intention to become a Citizen of the United States, and to renounce and abjure forever all allegiance and fidelity to any foreign prince, potentate, state or sovereignty whatever, and particularly to renounce and abjure forever all allegiance and fidelity to the Queen of Great Britain & Ireland whereof I was heretofore a subject.

Sworn and subscribed this 14 day of October A. D. 1851 } Benjamin Walker

Cor. N. Sprul
Clerk

Richard Warrick

Ilia Oct 14 1857

UNITED STATES,
Western District of Pennsylvania, } sct.

At Pittsburgh, on the Fourteenth day of October in the year of our Lord one thousand eight hundred and fifty Mr Richard Warnick a native of England came before the Clerk of the Circuit Court of the United States for said District, and made the following declaration of his intention to become a citizen of the United States in such cases made and provided, as follows:

I Richard Warnick a native of England and heretofore a subject of the Queen of Gt Britain & Ireland do swear, that it is my bona fide intention to become a citizen of the United States, and to renounce and abjure forever all allegiance and fidelity to any foreign prince, potentate, state or sovereignty whatever, and particularly to renounce and abjure forever all allegiance and fidelity to the Queen of Great Britain & Ireland whereof I was heretofore a subject.

Sworn and subscribed this 14 day of October A. D. 1851

Cor. R. Spencer clk

Richard Warnick

John G. L. Wening

Filed Oct 14th 1851

1/2

UNITED STATES,
Western District of Pennsylvania, } ss.

To the Honorable the Judges of the Circuit Court of the United States, in and for the District aforesaid:

THE PETITION of John G L Wening of

HUMBLY SHEWETH, That your petitioner is a native of Germany and was heretofore a subject of the King of Bavaria that he has resided within the limits and under the jurisdiction of the United States of America five years, and within the State of Pennsylvania one year, and that two years prior to this application, that is to say, on 2nd September 1848 your petitioner declared his intention of becoming a citizen of the United States, in the manner required by law, as in and by the certificate of the then Clerk of the Court of Common Pleas of this County appears; That he will support the Constitution of the United States, and that he doth absolutely and entirely renounce and forever abjure all allegiance and fidelity to any foreign prince, potentate and sovereignty, whatever, and particularly to the King of Bavaria whereof he was heretofore a subject. Your petitioner therefore prays that he may be admitted to become a citizen of the United States of America.

I, John G L Wening do swear that the facts set forth in this my petition are true, and that I will support the Constitution of the United States, and that I do absolutely and entirely renounce and abjure forever all allegiance and fidelity to any foreign prince, potentate and sovereignty, whatever, and particularly do absolutely and entirely renounce and abjure forever all allegiance and fidelity to the King of Bavaria whereof I was heretofore a subject.

Sworn and subscribed in open Court, this 14th *day of* October 1851 } John G L Wening

N Spraul

L. Louis Muller do swear, that the petitioner, J G L Wening has resided within the limits and under the jurisdiction of the United States of America five years, and within the State of Pennsylvania one year; that is to say, he, the said Petitioner has resided in Allegheny County

all of which places are within and under the Constitution of the United States—and that during his residence within the United States, he has behaved as a man of good moral character, attached to the Constitution of the United States, and well disposed to the good order and happiness of the same.

Sworn and subscribed in open Court, this 14 *day of* Sept 1851 } Louis Muller

N Spraul
Clerk

1848

John Fleming

Pvt. G. Inf.

Sept 2nd 1848

$1.00 Paid

The Commonwealth of Pennsylvania, } Sct.
ALLEGHENY COUNTY,

I, Hiram Stutz

Prothonotary of the COURT OF COMMON PLEAS, of Allegheny County, in the Commonwealth of Pennsylvania, do by these presents certify, that on Saturday the 2d day of September in the year of our Lord one thousand eight hundred and forty Eight John [illegible] a native of Germany and heretofore a subject of the King of Bavaria came before me, and having been duly sworn according to law, made his declaration stating that it was *bona fide* his intention to become a citizen of the United States, and renouncing and abjuring all allegiance and fidelity to any foreign prince, potentate, state or sovereignty whatever, and particularly renouncing and abjuring all allegiance and fidelity to the King of Bavaria whereof he was a former subject.

In Testimony Whereof, I have hereunto set my hand and affixed the seal of said Court, at Pittsburgh, this 2d day of September Anno Domini 1848 and of the Independence of the United States the 73

Hiram Stutz PROTHONOTARY.

Mary Williams

Filed October 14th
1851

UNITED STATES,
Western District of Pennsylvania, } sct.

At Pittsburgh, on the fourteenth day of October in the year of our Lord one thousand eight hundred and fifty-one Henry Williams a native of England came before the Clerk of the Circuit Court of the United States for said District, and made the following declaration of his intention to become a Citizen of the United States in such cases made and provided, as follows:

I Henry Williams a native of England and heretofore a subject of the Queen of Gt Britain & Ireland do swear, that it is my bona fide intention to become a Citizen of the United States, and to renounce and abjure forever all allegiance and fidelity to any foreign prince, potentate, state or sovereignty whatever, and particularly to renounce and abjure forever all allegiance and fidelity to the Queen of Great Britain & Ireland whereof I was heretofore a subject.

Sworn and subscribed this 14 day of October A. D. 1851 } Henry Williams

Cor. A Sproul Clk

END

PROJECT NUMBER
PENN 051NO

ROLL NUMBER
375

AL

H

LOCALITY OF RECORD
U.S. DISTRICT AND CIRCUIT COURTS WDP _ PITTSBURGH

TITLE OF RECORD
NATURALIZATION PETITIONS AND RECORDS

ITEM
1

MICROFILMED BY THE GENEALOGICAL SOCIETY, SALT LAKE CITY, UTAH
AT:

NATIONAL ARCHIVES
PHILADELPHIA BRANCH

OPERATOR
115 NATHAN E. ARD

REDUCTION X
16

DATE FILMED
22 JUL 1988

LIGHT METER SETTING
24

FILM EMULSION NUMBER
9639 04 27

FILM UNIT SER. NO.
MOD E 5358

PROJECT NUMBER
PENN 051NO

ROLL NUMBER
375

LOCALITY OF RECORD
U.S. DISTRICT AND CIRCUIT COURTS
WDP _ PITTSBURGH

TITLE OF RECORD
NATURALIZATION
PETITIONS AND RECORDS

ITEM
2

John George Gackel

Filed April 1st 1863

UNITED STATES,
WESTERN DISTRICT OF PENNSYLVANIA: } cst.

At Pittsburgh, on the 1st day of April in the year of our Lord one thousand eight hundred and fifty three a native of Bavaria came before the Clerk of the Circuit Court of the United States for said District, and made the following declaration of his intention to become a citizen of the United States in such cases made and provided, as follows:

I John George Yaekel a native of Bavaria and heretofore a subject of the King of Bavaria do swear, that it is my bona fide intention to become a citizen of the United States, and to renounce and abjure forever, all allegiance and fidelity to any foreign prince, potentate, state or sovereignty, whatever, and particularly to renounce and abjure forever, all allegiance and fidelity to the King of Bavaria whereof I was heretofore a subject

Sworn and Subscribed this 1 day of April A. D. 1853 } John George Jäckel.

Cor. W. Spence Clerk

Jacob Vesper

Filed April 4th 1853

UNITED STATES,
Western District of Pennsylvania, } sct.

At Pittsburgh, on the day of in the year of our Lord one thousand eight hundred and fifty

Jacob Brasser — a native of Bavaria — came before the Clerk of the District Court of the United States for said District, and made the following declaration of his intention to become a citizen of the United States, in such cases made and provided, as follows:

I, Brasser a native of and heretofore a subject of the do swear that it is bona fide my intention to become a citizen of the United States, and to renounce and abjure forever all allegiance and fidelity to any foreign prince, potentate, state or sovereignity whatever; and particularly to renounce and abjure forever all allegiance and fidelity to the whereof I was heretofore a subject.

Jacob Brasser

Sworn and Subscribed this 21 *day of* April *A. D.* 185 3

COR.

Look at home

Henry Winterman

Filed April 4th 1853

UNITED STATES,
Western District of Pennsylvania, } sct.

At Pittsburgh, on the day of in the year of our Lord one thousand eight hundred and fifty

Henry Rinkleman a native of

came before the Clerk of the District Court of the United States for said District, and made the following declaration of his intention to become a citizen of the United States, in such cases made and provided, as follows:

I, a native of

and heretofore a subject of the

do swear that it is bona fide my intention to become a citizen of the United States, and to renounce and abjure forever all allegiance and fidelity to any foreign prince, potentate, state or sovereignty whatever; and particularly to renounce and abjure forever all allegiance and fidelity to the United of Ohio whereof I was heretofore a subject.

Sworn and Subscribed this 4th
day of April *A. D.* 185 3. }
COR.

Gunnrich Rinkleman

Augustus Gilden

Petition

Under Age

Filed April 18th 1883

UNITED STATES OF AMERICA:
Western District of Pennsylvania, } ss:

To the Honorable, the Judges of the Circuit Court of the United States, for the Western District of Pennsylvania:

The Petition of Augustus Gilder

Respectfully Sheweth, *That your Petitioner is an alien, a native of* Germany

and has resided in the United States three years previous to his arriving at the age of twenty-one years, and has continued to reside therein to the time of his making this application, and that he is now twenty-one years of age, and upwards. He therefore prays your Honors to admit him to become a citizen of the United States, agreeably to the Act of Congress, passed the 24th of May, A. D. 1824, and he will ever pray, &c.

I Augustus Gilder *the petitioner above named,*

do swear the facts set forth in this petition are true, that for upwards of three years it has been bona fide my intention to become a citizen, that I will support the Constitution of the United States, and that I do absolutely and entirely renounce and abjure forever, all allegiance and fidelity to every foreign prince, potentate, state or sovereignty, whatsoever, and particularly to the Prussian Consul *whereof I was heretofore a subject.* Augustus Gilder

Sworn and subscribed in open Court, this 18 *day of* April
A. D. 1853 H. Spruel
Clerk

I Christian Ock *of*
do swear that Augustus Gilder *the petitioner above named has resided within the limits and under the jurisdiction of the United States of America five years, and within the State of Pennsylvania one year; that is to say, he, the said*
resides in *that*
he is a man of good moral character, attached to the Constitution of the United States, and well disposed to the good order and happiness of the same, and to the best of deponent's knowledge and belief, it has been for three years, next preceding this application, the intention of the petitioner to become a citizen of the United States. Christian Ock

Sworn and subscribed, this 18
day of April 1853
H. Spruel
Clerk

Edward McKillop

Filed April 23rd 1883

UNITED STATES,
WESTERN DISTRICT OF PENNSYLVANIA: } ss.

At Pittsburgh, on the 23 day of April in the year of our Lord one thousand eight hundred and fifty three a native of Ireland came before the Clerk of the Circuit Court of the United States for said District, and made the following declaration of his intention to become a citizen of the United States in such cases made and provided, as follows:

I Edward McKillop a native of Ireland and heretofore a subject of the Queen of Great Britain & Ireland do swear, that it is my bona fide intention to become a citizen of the United States, and to renounce and abjure forever, all allegiance and fidelity to any foreign prince, potentate, state or sovereignty, whatever, and particularly to renounce and abjure forever, all allegiance and fidelity to the Queen of Great Britain & Ireland whereof I was heretofore a subject

Sworn and Subscribed this 23 day of April A. D. 1853

Cor. H Spriel Clerk

his Edward McKillop mark

Patrick McKillop

Filed April 23rd 1833

UNITED STATES,
WESTERN DISTRICT OF PENNSYLVANIA: } cst.

At Pittsburgh, on the 23 day of April in the year of our Lord one thousand eight hundred and fifty three a native of Ireland came before the Clerk of the Circuit Court of the United States for said District, and made the following declaration of his intention to become a citizen of the United States in such cases made and provided, as follows:

I Patrick McKillop a native of Ireland and heretofore a subject of the Queen of Great Britain & Ireland do swear, that it is my bona fide intention to become a citizen of the United States, and to renounce and abjure forever, all allegiance and fidelity to any foreign prince, potentate, state or sovereignty, whatever, and particularly to renounce and abjure forever, all allegiance and fidelity to the ..... whereof I was heretofore a subject

Sworn and Subscribed this 23 day of April A. D. 1853 } Patrick McKillop

Cor. J. T. Spruel

John Ramo

Recd April 28th 1855

UNITED STATES,
Western District of Pennsylvania, } sct.

At Pittsburgh, on the day of in the year of our Lord one thousand eight hundred and fifty

a native of

came before the Clerk of the District Court of the United States for said District, and made the following declaration of his intention to become a citizen of the United States, in such cases made and provided, as follows:

I, a native of Ireland

and heretofore a subject of the

do swear that it is bona fide my intention to become a citizen of the United States, and to renounce and abjure forever all allegiance and fidelity to any foreign prince, potentate, state or sovereignty whatever; and particularly to renounce and abjure forever all allegiance and fidelity to the whereof I was heretofore a subject.

Sworn and Subscribed this 28 *day of* April *A. D.* 185 } COR.

his
John + Ryans
mark

Schuyler Rice

Rec'd April 28th 1873.

To the Honorable the Judge of the District Court

OF THE UNITED STATES,

IN AND FOR THE WESTERN DISTRICT OF PENNSYLVANIA.

The Petition of Adolph Kreles

Respectfully sheweth that your petitioner is an alien, a native of Hanover

and has resided in the United States three years previous to his arriving at the age of twenty-one years; and has continued to reside therein to the time of making this application, and that he is now twenty-one years of age and upwards. He therefore prays your honors to admit him to become a citizen of the United States of America, agreeably to the Act of Congress passed the 24th of May, A. D. 1824, and he will ever pray, &c.

I, the petitioner above named,

do swear that the facts set forth in this my petition are true; that for upwards of three years it has been *bona fide* my intention to become a citizen of the United States, that I will support the Constitution of the United States, and that I do absolutely and entirely renounce and abjure forever, all allegiance and fidelity to every foreign prince, potentate, state or sovereignty whatever, and particularly to the King of Hanover whereof I was heretofore a subject.

A. Kreles

Sworn and subscribed in open Court,
this 28 *day of* April
A. D. 185 3

I, Conrad Beurmann of Pittsburgh the petitioner above named,
do swear that
has resided within the United States of America for upwards of five years last past, that he is a man of good moral character, attached to the Constitution of the United States, and well disposed to the good order and happiness of the same, and that to the best of deponent's knowledge and belief, it has been for three years next preceding this application, the intention of the petitioner to become a citizen of the United States.

Sworn and subscribed this
day of *A. D.* 185 Conrad Beurmann

Jenkin D. Jones

Filed April 29. 1833

UNITED STATES,
WESTERN DISTRICT OF PENNSYLVANIA: } cst.

At Pittsburgh, on the 29th day of April in the year of our Lord one thousand eight hundred and fifty three a native of Wales came before the Clerk of the Circuit Court of the United States for said District, and made the following declaration of his intention to become a citizen of the United States in such cases made and provided, as follows:

I Jenkin D. Jones a native of Wales and heretofore a subject of the Queen of Great Britain do swear, that it is my bona fide intention to become a citizen of the United States, and to renounce and abjure forever, all allegiance and fidelity to any foreign prince, potentate, state or sovereignty, whatever, and particularly to renounce and abjure forever, all allegiance and fidelity to the Queen of Great Britain & Ireland whereof I was heretofore a subject

Sworn and Subscribed this 29th day of April — A. D. 1853 } his Jenkin D. X Jones mark

Cor. H. Prose

William D Jones

Filed April 29th 1803.

UNITED STATES,
WESTERN DISTRICT OF PENNSYLVANIA: } ss.

At Pittsburgh, on the 29th day of April in the year of our Lord one thousand eight hundred and fifty three a native of Wales came before the Clerk of the Circuit Court of the United States for said District, and made the following declaration of his intention to become a citizen of the United States in such cases made and provided, as follows:

I William D Jones a native of Wales and heretofore a subject of the Queen of Great Britain & Ireland do swear, that it is my bona fide intention to become a citizen of the United States, and to renounce and abjure forever, all allegiance and fidelity to any foreign prince, potentate, state or sovereignty, whatever, and particularly to renounce and abjure forever, all allegiance and fidelity to the Queen of Great Britain & Ireland — whereof I was heretofore a subject

Sworn and Subscribed this 29th day of April A. D. 1853. } William D Jones

Cor. J N Stowe
Clerk

Wm Boston

Filed May 4th 1855

UNITED STATES,
WESTERN DISTRICT OF PENNSYLVANIA: } ss.

At Pittsburgh, on the 4th day of May in the year of our Lord one thousand eight hundred and fifty three Wm Boston a native of Ireland came before the Clerk of the Circuit Court of the United States for said District, and made the following declaration of his intention to become a citizen of the United States in such cases made and provided, as follows:

I Wm Boston a native of Ireland and heretofore a subject of the Queen of Gt Britain do swear, that it is my bona fide intention to become a citizen of the United States, and to renounce and abjure forever, all allegiance and fidelity to any foreign prince, potentate, state or sovereignty, whatever, and particularly to renounce and abjure forever, all allegiance and fidelity to the Queen of Great Britain & Ireland whereof I was heretofore a subject

Sworn and Subscribed this 4th day of May A. D. 1853
Cor. A. Spencer Clk

William Boston

John C Geiller

Petition

Voudner.

A. Steinmeyer.

Filed May 8th 1833

For R.B.R.

UNITED STATES,
Western District of Pennsylvania, } ss.

To the Honorable the Judges of the Circuit Court of the United States, in and for the District aforesaid:

THE PETITION of John C Zeitler of

HUMBLY SHEWETH, That your petitioner is a native of and was heretofore a subject of the King of Bavaria that he has resided within the limits and under the jurisdiction of the United States of America five years, and within the State of Pennsylvania one year, and that two years prior to this application, that is to say, on the 3rd January 1848 — — your petitioner declared his intention of becoming a citizen of the United States, in the manner required by law, as in and by the certificate of the then Clerk of the Court of Common Pleas of Allegheny County appears; That he will support the Constitution of the United States, and that he doth absolutely and entirely renounce and forever abjure all allegiance and fidelity to any foreign prince, potentate and sovereignty, whatever, and particularly to the King of Bavaria — — whereof he was heretofore a subject. Your petitioner therefore prays that he may be admitted to become a citizen of the United States of America.

I, John C Zeitler do swear that the facts set forth in this my petition are true, and that I will support the Constitution of the United States, and that I do absolutely and entirely renounce and abjure forever all allegiance and fidelity to any foreign prince, potentate and sovereignty, whatever, and particularly do absolutely and entirely renounce and abjure forever all allegiance and fidelity to the King of Bavaria whereof I was heretofore a subject.

Sworn and subscribed in open Court, this 11 day of May 1853 } John C. Zeitler

H. Spruel
Clerk

Augustus Steinmeyer do swear, that the petitioner, John C Zeitler has resided within the limits and under the jurisdiction of the United States of America five years, and within the State of Pennsylvania one year; that is to say, he, the said John C Zeitler

all of which places are within and under the Constitution of the United States—and that during his residence within the United States, he has behaved as a man of good moral character, attached to the Constitution of the United States, and well disposed to the good order and happiness of the same.

Sworn and subscribed in open Court, this 11th day of May 1853 } A Steinmeyer

H. Spruel
Clerk

6. 1847 P.

Certf of Inc. of Art

John Conrad Zeller

$1.00 Paid

The Commonwealth of Pennsylvania, } Sct.

ALLEGHENY COUNTY,

I, Hiram Paulz

Prothonotary of the Court of Common Pleas of Allegheny County, in the Commonwealth of Pennsylvania, do by these presents certify, that on Monday the 3 day of January in the year of our Lord, one thousand eight hundred and forty eight John Conrad Zeider a native of Germany and heretofore a subject of the King of Bavaria came before me, and having been duly sworn according to law, made his declaration, stating that it was *bona fide* his intention to become a citizen of the United States, and renouncing and abjuring all allegiance and fidelity to any foreign prince, potentate, state or sovereignty whatever, and particularly renouncing and abjuring all allegiance and fidelity to the King of Bavaria whereof he was a former subject.

In Testimony whereof, I have hereunto set my hand and affixed the seal of said Court, at Pittsburgh, this 3 day of January Anno Domini 1848 and of the Independence of the United States, the 72

PROTHONOTARY.

Hiram Paulz

Julius Frantel.

Filed May 11th 1833.

UNITED STATES,
WESTERN DISTRICT OF PENNSYLVANIA: } cst.

At Pittsburgh, on the 11th day of May in the year of our Lord one thousand eight hundred and fifty three a native of Hanover came before the Clerk of the Circuit Court of the United States for said District, and made the following declaration of his intention to become a citizen of the United States in such cases made and provided, as follows:

I Julius Freutel a native of Hanover and heretofore a subject of the King of Hanover do swear, that it is my bona fide intention to become a citizen of the United States, and to renounce and abjure forever, all allegiance and fidelity to any foreign prince, potentate, state or sovereignty, whatever, and particularly to renounce and abjure forever, all allegiance and fidelity to the King of Hanover whereof I was heretofore a subject

Sworn and Subscribed this 11 day of May A. D. 1853 } Julius Freutel

Cor. J. Snowden Clk

Michael Gibson

Declaration

Filed May 12th 1853

UNITED STATES,
WESTERN DISTRICT OF PENNSYLVANIA: } ss.

At Pittsburgh, on the 12th day of May in the year of our Lord one thousand eight hundred and fifty three M Gibson a native of Ireland came before the Clerk of the Circuit Court of the United States for said District, and made the following declaration of his intention to become a citizen of the United States in such cases made and provided, as follows:

I Michael Gibson a native of Ireland and heretofore a subject of the Queen of Great Britain do swear, that it is my bona fide intention to become a citizen of the United States, and to renounce and abjure forever, all allegiance and fidelity to any foreign prince, potentate, state or sovereignty, whatever, and particularly to renounce and abjure forever, all allegiance and fidelity to the Queen of Great Britain & Ireland whereof I was heretofore a subject

Sworn and Subscribed this 12th day of May A. D. 1853. } his Michael X Gibson mark

Cor. H Spencer Clk

Dirdenich F. Shiite

Filed May 13th 1833

UNITED STATES,
WESTERN DISTRICT OF PENNSYLVANIA: } ss.

At Pittsburgh, on the Thirteenth day of May in the year of our Lord one thousand eight hundred and fifty three a native of Hanover came before the Clerk of the Circuit Court of the United States for said District, and made the following declaration of his intention to become a citizen of the United States in such cases made and provided, as follows:

I Diedenich F. Shütte a native of Hanover and heretofore a subject of the King of Hanover do swear, that it is my bona fide intention to become a citizen of the United States, and to renounce and abjure forever, all allegiance and fidelity to any foreign prince, potentate, state or sovereignty, whatever, and particularly to renounce and abjure forever, all allegiance and fidelity to the King of Hanover whereof I was heretofore a subject

Sworn and Subscribed this 13 day of May A. D. 1853.

Cor. J. Spruce Clerk

Diedrich F. Shütte

William Brown

Filed May 14th 1833

UNITED STATES,
WESTERN DISTRICT OF PENNSYLVANIA: } ss.

At Pittsburgh, on the 14 *day of* May *in the year of our Lord one thousand eight hundred and fifty* three *a native of* Ireland *came before the Clerk of the Circuit Court of the United States for said District, and made the following declaration of his intention to become a citizen of the United States in such cases made and provided, as follows:*

I William Brown *a native of* Ireland *and heretofore a subject of the* Queen of Great Britain *do swear, that it is my bona fide intention to become a citizen of the United States, and to renounce and abjure forever, all allegiance and fidelity to any foreign prince, potentate, state or sovereignty, whatever, and particularly to renounce and abjure forever, all allegiance and fidelity to the* Queen of Great Britain & Ireland *whereof I was heretofore a subject*

Sworn and Subscribed this 14th *day of* May *A. D. 185*3 }

William Brown

Cor. [illegible]

Edward Haynes

Filed May 1st 1833

UNITED STATES,

WESTERN DISTRICT OF PENNSYLVANIA: } ss:

At Pittsburgh, on the 11 *day of* May *in the year of our Lord one thousand eight hundred and fifty* three *a native of* ..... *came before the Clerk of the Circuit Court of the United States for said District, and made the following declaration of his intention to become a citizen of the United States in such cases made and provided, as follows:*

I Edward Haynes *a native of* England *and heretofore a subject of the* Queen of Great Britain *do swear, that it is my bona fide intention to become a citizen of the United States, and to renounce and abjure forever, all allegiance and fidelity to any foreign prince, potentate, state or sovereignty, whatever, and particularly to renounce and abjure forever, all allegiance and fidelity to the* Queen of Great Britain *&* Ireland *whereof I was heretofore a subject*

Sworn and Subscribed this 11 *day of* May *A. D.* 1853 } Edward Haynes

Cor. T. Howe Clk

James O'Hern

Petition.

Filed May 18th 1883

UNITED STATES,
Western District of Pennsylvania, } ss.

To the Honorable the Judges of the Circuit Court of the United States, in and for the District aforesaid:

THE PETITION of James Ostern of

HUMBLY SHEWETH, That your petitioner is a native of Ireland and was heretofore a subject of the Queen of Great Britain & Ireland that he has resided within the limits and under the jurisdiction of the United States of America five years, and within the State of Pennsylvania one year, and that two years prior to this application, that is to say, on 19 February 1851. your petitioner declared his intention of becoming a citizen of the United States, in the manner required by law, as in and by the certificate of the then Clerk of the Court of Common pleas of Allegheny County Penna appears; That he will support the Constitution of the United States, and that he doth absolutely and entirely renounce and forever abjure all allegiance and fidelity to any foreign prince, potentate and sovereignty, whatever, and particularly to the Queen of Great Britain & Ireland whereof he was heretofore a subject. Your petitioner therefore prays that he may be admitted to become a citizen of the United States of America.

I, James Ostern do swear that the facts set forth in this my petition are true, and that I will support the Constitution of the United States, and that I do absolutely and entirely renounce and abjure forever all allegiance and fidelity to any foreign prince, potentate and sovereignty, whatever, and particularly do absolutely and entirely renounce and abjure forever all allegiance and fidelity to the Queen of Great Britain & Ireland whereof I was heretofore a subject.

Sworn and subscribed in open Court, this 18 day of May 1853 } James Ostern

H. Sproul Clerk

William Mahony do swear, that the petitioner, James Ostern has resided within the limits and under the jurisdiction of the United States of America five years, and within the State of Pennsylvania one year; that is to say, he, the said James Ostern has resided in Allegheny County

all of which places are within and under the Constitution of the United States—and that during his residence within the United States, he has behaved as a man of good moral character, attached to the Constitution of the United States, and well disposed to the good order and happiness of the same.

William Mahony

Sworn and subscribed in open Court, this 18 day of May 1853 }

H. Sproul Clerk

James Odlum

Cert of Dec

The Commonwealth of Pennsylvania, } Sct.
ALLEGHENY COUNTY,

I, Geo. S. Hays

Prothonotary of the COURT OF COMMON PLEAS, of Allegheny County, in the Commonwealth of Pennsylvania, do by these presents certify, that on Monday the Nineteenth day of February in the year of our Lord one thousand eight hundred and fifty one James O'Leary a native of Ireland and heretofore a subject of the Queen of Great Britain & Ireland came before me, and having been duly sworn according to law, made his declaration stating that it was *bona fide* his intention to become a citizen of the United States, and renouncing and abjuring all allegiance and fidelity to any foreign prince, potentate, state or sovereignty whatever, and particularly renouncing and abjuring all allegiance and fidelity to the Queen of Great Britain & Ireland whereof he was a former subject.

In Testimony Whereof, I have hereunto set my hand and affixed the seal of said Court, at Pittsburgh, this 19 day of February Anno Domini 1851 and of the Independence of the United States the Seventy fifth

Geo. S. Hays
PROTHONOTARY.

Petition of
Michael Gagen

Filed May 30th 1853

UNITED STATES,
Western District of Pennsylvania, } ss.

To the Honorable Judge of the District Court of the United States, in and for said District:

The petition of

of

native of

HUMBLY SHEWETH, That your petitioner is a

and was heretofore a subject of the

that he has resided within the limits and under the jurisdiction of the United States of America five years, and within the State of Pennsylvania one year; and that he has, prior to his application, that is to say, on the day of A. D. 185 declared his intention of becoming a citizen of the United States, in the manner required by law, as in and by the certificate of the

appears; that he will support the Constitution of the United States, and that he doth absolutely and entirely renounce and forever abjure all allegiance and fidelity to any foreign prince, potentate and sovereignty whatever, and particularly to the

whereof he was heretofore a subject. Your petitioner therefore prays that he may be admitted to become a citizen of the United States of America.

I, do swear, that the facts set forth in this my petition are true, and that I will support the Constitution of the United States, and that I do absolutely and entirely renounce and abjure forever, all allegiance and fidelity to any foreign prince, potentate and sovereignty whatever, and particularly do absolutely and entirely renounce and abjure forever, all allegiance and fidelity to the

of which I was heretofore a subject.

Sworn and subscribed in open Court,
this day of A. D. 185 } his Michael + Gegin mark

I, do swear, that the Petitioner has resided within the limits and under the jurisdiction of the United States of America, Five Years, and within the State of Pennsylvania one year,—that is to say, he the said

resides in all of

which places are within and under the Constitution of the United States, and that during his residence within the United States, he has behaved as a man of good moral character, attached to the principles of the Constitution, and well disposed to the good order and happiness of the same.

Peter Glynn

Sworn and subscribed in open Court,
this 30th day of May A. D. 185 3 }

The Commonwealth of Pennsylvania, } Sct.
ALLEGHENY COUNTY,

I, Geo S. Hays

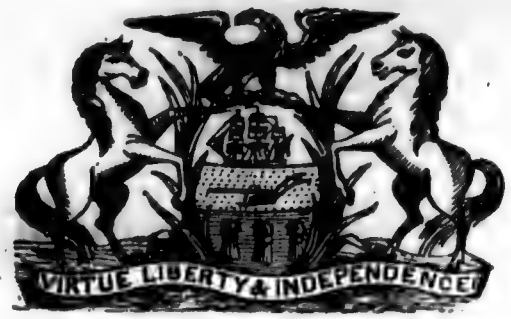

Prothonotary of the COURT OF COMMON PLEAS, of Allegheny County, in the Commonwealth of Pennsylvania, do by these presents certify, that on Monday the 17th day of Feb in the year of our Lord one thousand eight hundred and fifty one Michael Gager a native of Ireland and heretofore a subject of the Queen of Great Britain & Ireland came before me, and having been duly sworn according to law, made his declaration stating that it was *bona fide* his intention to become a citizen of the United States, and renouncing and abjuring all allegiance and fidelity to any foreign prince, potentate, state or sovereignty whatever, and particularly renouncing and abjuring all allegiance and fidelity to the Queen of Great Britain & Ireland whereof he was a former subject.

In Testimony Whereof, I have hereunto set my hand and affixed the seal of said Court, at Pittsburgh, this 17, day of February Anno Domini 1851 and of the Independence of the United States the Seventy Ninth

Geo S Hays PROTHONOTARY.

Philip Fowlhouse

Gilroa June 4th 1853

UNITED STATES,
WESTERN DISTRICT OF PENNSYLVANIA: } cst.

At Pittsburgh, on the 9th day of June in the year of our Lord one thousand eight hundred and fifty three P. F. a native of Germany came before the Clerk of the Circuit Court of the United States for said District, and made the following declaration of his intention to become a citizen of the United States in such cases made and provided, as follows:

I Philip Gaulhower a native of Germany and heretofore a subject of the King of Prussia do swear, that it is my bona fide intention to become a citizen of the United States, and to renounce and abjure forever, all allegiance and fidelity to any foreign prince, potentate, state or sovereignty, whatever, and particularly to renounce and abjure forever, all allegiance and fidelity to the King of Prussia whereof I was heretofore a subject

Sworn and Subscribed this 9th day of June A. D. 1853. } Philip Gaulhower

Cor.

Petition of
Wells & Lewis

Stella June 7-1898

UNITED STATES,
Western District of Pennsylvania, } ss.

To the Honorable Judge of the District Court of the United States, in and for said District:

The petition of Thomas McGinty of HUMBLY SHEWETH, That your petitioner is a native of Ireland and was heretofore a subject of the Queen of Great Britain & Ireland that he has resided within the limits and under the jurisdiction of the United States of America five years, and within the State of Pennsylvania one year; and that he has, prior to his application, that is to say, on the 2nd day of December A. D. 185 8 declared his intention of becoming a citizen of the United States, in the manner required by law, as in and by the certificate of the Clerk of the Circuit Ct. appears; that he will support the Constitution of the United States, and that he doth absolutely and entirely renounce and forever abjure all allegiance and fidelity to any foreign prince, potentate and sovereignty whatever, and particularly to the Queen of Great Britain & Ireland whereof he was heretofore a subject. Your petitioner therefore prays that he may be admitted to become a citizen of the United States of America.

I, Thomas McGinty do swear, that the facts set forth in this my petition are true, and that I will support the Constitution of the United States, and that I do absolutely and entirely renounce and abjure forever, all allegiance and fidelity to any foreign ~~prince, potentate and sovereignty whatever, and particularly do absolutely and entirely re~~ nounce and abjure forever, all allegiance and fidelity to the Queen of Great Britain & Ireland of which I was heretofore a subject.

Sworn and subscribed in open Court, this 7th day of June A. D. 185 3 } Thos. M. Laird

I, ~~Thomas McGinty~~ do swear, that the Petitioner has resided within the limits and under the jurisdiction of the United States of America, Five Years, and within the State of Pennsylvania one year,—that is to say, he the said Thomas McGinty resides in all of which places are within and under the Constitution of the United States, and that during his residence within the United States, he has behaved as a man of good moral character, attached to the principles of the Constitution, and well disposed to the good order and happiness of the same.

Sworn and subscribed in open Court, this 7th day of June A. D. 185 3 }

Certificate of Naturalization of Thomas Wm Quard

UNITED STATES,
Western District of Pennsylvania, } *Set.*

Be it known, That at a District Court of the United States, held for said District in the City of Pittsburgh, on the Seventh day of June in the year of our Lord one thousand eight hundred and fifty three before the Honorable *Thomas Irwin*, Judge of the said Court,

Sir Thomas Carl Quaid

a native of Ireland came into Court praying to be admitted a Citizen of the United States; and having, to the satisfaction of the Court, made proofs, and complied with the requisitions prescribed by law, was allowed to take the usual oaths, and make the requisite renunciations, which he forthwith did, and was thereupon admitted by the Court, a Citizen of the United States.

In Testimony Whereof, I have hereto set my hand and affixed the seal of the said Court at Pittsburgh, this Seventh day of June A. D. 1853 and in the seventy seventh year of the Independence of the United States.

R. Riddle Roberts.
Clk

UNITED STATES,
Western District of Pennsylvania, } ss.

I Henry Spaven Clerk of the Circuit Court of the United States for the Western District of Pennsylvania, do hereby Certify, that on the Second day of December A. D. one thousand eight hundred and Fifty before the Clerk of the said Court, Thomas McQuay a native of Ireland came and declared his intention, *bona fide*, of becoming a citizen of the United States, and also his intention to renounce and forever abjure all allegiance to any foreign prince or potentate, particularly to renounce and abjure forever all allegiance and fidelity to the Queen of Great Britain & Ireland whereof he was heretofore a subject.

In Testimony Whereof, *I have hereunto set my hand and affixed the seal of the said Court, at the City of Pittsburgh, this* Second *day of* December *A. D. one thousand eight hundred and* Fifty *and of the Independence of the United States the seventy* Fifth

H. Spaven Clerk.

Michael Boyle

Filed June 10th 1853

UNITED STATES,
WESTERN DISTRICT OF PENNSYLVANIA: } est.

At Pittsburgh, on the 10 day of June in the year of our Lord one thousand eight hundred and fifty three a native of Ireland came before the Clerk of the Circuit Court of the United States for said District, and made the following declaration of his intention to become a citizen of the United States in such cases made and provided, as follows:

I Michael Boyle a native of Ireland and heretofore a subject of the Queen of Great Britain do swear, that it is my bona fide intention to become a citizen of the United States, and to renounce and abjure forever, all allegiance and fidelity to any foreign prince, potentate, state or sovereignty, whatever, and particularly to renounce and abjure forever, all allegiance and fidelity to the Queen of Great Britain & Ireland whereof I was heretofore a subject

Sworn and Subscribed this 10th day of June A. D. 1853. } his Michael X Boyle mark

Cor. H. Spriel Clerk

Hugh Harkins

Filed June 10th 1833

UNITED STATES,
WESTERN DISTRICT OF PENNSYLVANIA: } ost.

At Pittsburgh, on the 10th day of June in the year of our Lord one thousand eight hundred and fifty three A. D. a native of Ireland came before the Clerk of the Circuit Court of the United States for said District, and made the following declaration of his intention to become a citizen of the United States in such cases made and provided, as follows:

I Hugh Harkins a native of Ireland and heretofore a subject of the Queen of Great Britain & Ireland do swear, that it is my bona fide intention to become a citizen of the United States, and to renounce and abjure forever, all allegiance and fidelity to any foreign prince, potentate, state or sovereignty, whatever, and particularly to renounce and abjure forever, all allegiance and fidelity to the Queen of Great Britain and Ireland whereof I was heretofore a subject

Sworn and Subscribed this 10th day of June A. D. 1853 } Hugh Harkins

Cor. H. Sproul Clerk

Patrick Laney

Filed June 10th 1883

UNITED STATES,
WESTERN DISTRICT OF PENNSYLVANIA: } ss.

At Pittsburgh, on the 10 day of June in the year of our Lord one thousand eight hundred and fifty three a native of Ireland came before the Clerk of the Circuit Court of the United States for said District, and made the following declaration of his intention to become a citizen of the United States in such cases made and provided, as follows:

I Patrick Laney a native of Ireland and heretofore a subject of the Queen of Great Britain do swear, that it is my bona fide intention to become a citizen of the United States, and to renounce and abjure forever, all allegiance and fidelity to any foreign prince, potentate, state or sovereignty, whatever, and particularly to renounce and abjure forever, all allegiance and fidelity to the Queen of Great Britain & Ireland whereof I was heretofore a subject

Sworn and Subscribed this 10 day of June A. D. 185.3.

Patrick his X mark Laney

Cor. H Spriel Clerk

Neil McCue

Killed June 10th 1833

UNITED STATES,
WESTERN DISTRICT OF PENNSYLVANIA: } cst.

At Pittsburgh, on the 10th day of June in the year of our Lord one thousand eight hundred and fifty three N. M. a native of Ireland came before the Clerk of the Circuit Court of the United States for said District, and made the following declaration of his intention to become a citizen of the United States in such cases made and provided, as follows:

I Nail McCue a native of Ireland and heretofore a subject of the Queen of Great Britain do swear, that it is my bona fide intention to become a citizen of the United States, and to renounce and abjure forever, all allegiance and fidelity to any foreign prince, potentate, state or sovereignty, whatever, and particularly to renounce and abjure forever, all allegiance and fidelity to the Queen of Great Britain Ireland whereof I was heretofore a subject

Sworn and Subscribed this 14 day of June A. D. 185 } Nail McCue

Cor. W. Spence
Clerk

Edward Dugan

Stella Iowa 16th
1859

UNITED STATES,
WESTERN DISTRICT OF PENNSYLVANIA: } cst.

At Pittsburgh, on the 16th day of June in the year of our Lord one thousand eight hundred and fifty three C. D. a native of Ireland came before the Clerk of the Circuit Court of the United States for said District, and made the following declaration of his intention to become a citizen of the United States in such cases made and provided, as follows:

I Edward Dugan a native of Ireland and heretofore a subject of the Queen of Great Britain &c do swear, that it is my bona fide intention to become a citizen of the United States, and to renounce and abjure forever, all allegiance and fidelity to any foreign prince, potentate, state or sovereignty, whatever, and particularly to renounce and abjure forever, all allegiance and fidelity to the Queen of Great Britain & Ireland whereof I was heretofore a subject

Sworn and Subscribed this 16th day of June A. D. 1853. } Edward Dugan

Cor. H Spencer
Clerk

Petition of William
W Anderson for
Naturalization

Witness
A Sayers

Filed June 27th 1853

UNITED STATES OF AMERICA:
Western District of Pennsylvania, } ss:

To the Honorable, the Judges of the Circuit Court of the United States, for the Western District of Pennsylvania:

The Petition of William W Anderson of Allegheny County

Respectfully Sheweth, *That your Petitioner is an alien, a native of* Ireland

and has resided in the United States three years previous to his arriving at the age of twenty-one years, and has continued to reside therein to the time of his making this application, and that he is now twenty-one years of age, and upwards. He therefore prays your Honors to admit him to become a citizen of the United States, agreeably to the Act of Congress, passed the 24th of May, A. D. 1824, and he will ever pray, &c.

I William W Anderson " " " *the petitioner above named,*

do swear the facts set forth in this petition are true, that for upwards of three years it has been bona fide my intention to become a citizen, that I will support the Constitution of the United States, and that I do absolutely and entirely renounce and abjure forever, all allegiance and fidelity to every foreign prince, potentate, state or sovereignty, whatsoever, and particularly to the Queen of Great Britain & Ireland — — *whereof I was heretofore a subject.*

Wm W Anderson

Sworn and subscribed in open Court, this 27th *day of* June *A. D.* 1853 } H. Spreul Clerk

I Alexander Jaynes, of Ally County Pa

do swear that William W Anderson — *the petitioner above named has resided within the limits and under the jurisdiction of the United States of America five years, and within the State of Pennsylvania one year; that is to say, he, the said* William *resides in* Allegheny County — *that he is a man of good moral character, attached to the Constitution of the United States, and well disposed to the good order and happiness of the same, and to the best of deponent's knowledge and belief, it has been for three years, next preceding this application, the intention of the petitioner to become a citizen of the United States.*

Sworn and subscribed, this 27 *day of* June 1853 } H. Spreul

A. Jaynes

William Dunlevis

Filed June 30th 1853

UNITED STATES,

WESTERN DISTRICT OF PENNSYLVANIA: } cst.

At Pittsburgh, on the 30th day of June in the year of our Lord one thousand eight hundred and fifty two Wm Jenkins a native of Wales came before the Clerk of the Circuit Court of the United States for said District, and made the following declaration of his intention to become a citizen of the United States in such cases made and provided, as follows:

I William Jenkins a native of Wales and heretofore a subject of the do swear, that it is my bona fide intention to become a citizen of the United States, and to renounce and abjure forever, all allegiance and fidelity to any foreign prince, potentate, state or sovereignty, whatever, and particularly to renounce and abjure forever, all allegiance and fidelity to the Queen of Great Britain & Ireland whereof I was heretofore a subject

Sworn and Subscribed this 30th day of June A. D. 1852 } Cor. H Spear

William Jenkins

Devin Morgan

Ellen Lady 2nd 1853

UNITED STATES,
WESTERN DISTRICT OF PENNSYLVANIA: } cst.

At Pittsburgh, on the 2 day of July in the year of our Lord one thousand eight hundred and fifty three David Morgan a native of Wales came before the Clerk of the Circuit Court of the United States for said District, and made the following declaration of his intention to become a citizen of the United States in such cases made and provided, as follows:

I David Morgan a native of Wales and heretofore a subject of the Queen of Great Britain do swear, that it is my bona fide intention to become a citizen of the United States, and to renounce and abjure forever, all allegiance and fidelity to any foreign prince, potentate, state or sovereignty, whatever, and particularly to renounce and abjure forever, all allegiance and fidelity to the Queen of Great Britain & Ireland whereof I was heretofore a subject

Sworn and Subscribed this 2 day of July A. D. 1853. } David Morgans

Cor. D. Sproul
Clk

John Abraham Bevan

Ilia July 5. 1833

UNITED STATES,
WESTERN DISTRICT OF PENNSYLVANIA: } cst.

At Pittsburgh, on the Fifth day of July in the year of our Lord one thousand eight hundred and fifty three a native of Wales came before the Clerk of the Circuit Court of the United States for said District, and made the following declaration of his intention to become a citizen of the United States in such cases made and provided, as follows:

I John Abraham Bevan native of Wales and heretofore a subject of the Queen of Great Britain do swear, that it is my bona fide intention to become a citizen of the United States, and to renounce and abjure forever, all allegiance and fidelity to any foreign prince, potentate, state or sovereignty, whatever, and particularly to renounce and abjure forever, all allegiance and fidelity to the Queen of Great Britain and Ireland whereof I was heretofore a subject

Sworn and Subscribed this Fifth day of July A. D. 1853 } John Abraham Bevan

Cor. J Spencer

Thomas Pickett

July 6th 1853

UNITED STATES,
WESTERN DISTRICT OF PENNSYLVANIA: } ss.

At Pittsburgh, on the 6th day of July in the year of our Lord one thousand eight hundred and fifty three Th Pickett a native of Ireland came before the Clerk of the Circuit Court of the United States for said District, and made the following declaration of his intention to become a citizen of the United States in such cases made and provided, as follows:

I Thomas Pickett a native of Ireland and heretofore a subject of the Queen of Great Britain &c do swear, that it is my bona fide intention to become a citizen of the United States, and to renounce and abjure forever, all allegiance and fidelity to any foreign prince, potentate, state or sovereignty, whatever, and particularly to renounce and abjure forever, all allegiance and fidelity to the Queen of Great Britain & Ireland whereof I was heretofore a subject

Sworn and Subscribed this 6th day of July A. D. 1853.
Cor. H C Shroul
Cl Pl

Thomas Pickett

Cornelius B. Kelly

July 8th 1853

UNITED STATES,
Western District of Pennsylvania, } sct.

At Pittsburgh, on the Eighth day of July in the year of our Lord one thousand eight hundred and fifty-three Cornelius B Kelly a native of Ireland came before the Clerk of the District Court of the United States for said District, and made the following declaration of his intention to become a citizen of the United States, in such cases made and provided, as follows:

I, Cornelius B Kelly a native of Ireland and heretofore a subject of the Queen of England do swear that it is bona fide my intention to become a citizen of the United States, and to renounce and abjure forever all allegiance and fidelity to any foreign prince, potentate, state or sovereignty whatever; and particularly to renounce and abjure forever all allegiance and fidelity to the Government of Great Britain & Ireland whereof I was heretofore a subject.

Sworn and Subscribed this 8 *day of* July *A. D.* 185 } COR.

Cornelius B. Kelly

UNITED STATES,
Western District of Pennsylvania, } sct.

At Pittsburgh, on the Eighth day of July in the year of our Lord one thousand eight hundred and fifty-three Cornelius B Kelly a native of Ireland came before the Clerk of the District Court of the United States for said District, and made the following declaration of his intention to become a citizen of the United States, in such cases made and provided, as follows:

I, Cornelius B Kelly a native of Ireland and heretofore a subject of the Queen of England do swear that it is bona fide my intention to become a citizen of the United States, and to renounce and abjure forever all allegiance and fidelity to any foreign prince, potentate, state or sovereignty whatever; and particularly to renounce and abjure forever all allegiance and fidelity to the Government of Great Britain & Ireland whereof I was heretofore a subject.

Sworn and Subscribed this 8th *day of* July *A. D.* 1853 } COR.

Cornelius B. Kelly

John Abel

Tilia July 9th 1853

UNITED STATES,
WESTERN DISTRICT OF PENNSYLVANIA: } **cst.**

At Pittsburgh, on the Ninth *day of* July *in the year of our Lord one thousand eight hundred and fifty* three *J. Able a native of* Germany *came before the Clerk of the Circuit Court of the United States for said District, and made the following declaration of his intention to become a citizen of the United States in such cases made and provided, as follows:*

I John Able *a native of* Germany *and heretofore a subject of the* Duke of Hesse Cassel *do swear, that it is my bona fide intention to become a citizen of the United States, and to renounce and abjure forever, all allegiance and fidelity to any foreign prince, potentate, state or sovereignty, whatever, and particularly to renounce and abjure forever, all allegiance and fidelity to the* Duke of Hesse Cassel *whereof I was heretofore a subject*

Sworn and Subscribed this 9th *day of* July *A. D. 1853* } John Able

Cor. H Spruch
Clerk

Francis Vughand or
Vughond

Glen July 9th 1853

UNITED STATES,
WESTERN DISTRICT OF PENNSYLVANIA: } ss.

At Pittsburgh, on the Ninth day of July in the year of our Lord one thousand eight hundred and fifty three F. V. a native of Germany came before the Clerk of the Circuit Court of the United States for said District, and made the following declaration of his intention to become a citizen of the United States in such cases made and provided, as follows:

I Francis Vaughan, a native of Germany and heretofore a subject of the Grand Duchy of Hesse Cassel do swear, that it is my bona fide intention to become a citizen of the United States, and to renounce and abjure forever, all allegiance and fidelity to any foreign prince, potentate, state or sovereignty, whatever, and particularly to renounce and abjure forever, all allegiance and fidelity to the Duchy of Hesse Cassel whereof I was heretofore a subject

Sworn and Subscribed this 9th day of July A. D. 1853 } Franz Vaughan

Cor. H Spriel
Clerk

John Meyers

July 11th 1853

UNITED STATES,
Western District of Pennsylvania, } sct.

At Pittsburgh, on the Eleventh day of July in the year of our Lord one thousand eight hundred and fifty third John Meyer a native of Germany came before the Clerk of the District Court of the United States for said District, and made the following declaration of his intention to become a citizen of the United States, in such cases made and provided, as follows:

I, a native of and heretofore a subject of the German state of Hamburgh do swear that it is bona fide my intention to become a citizen of the United States, and to renounce and abjure forever all allegiance and fidelity to any foreign prince, potentate, state or sovereignty whatever; and particularly to renounce and abjure forever all allegiance and fidelity to the whereof I was heretofore a subject.

Sworn and Subscribed this 11th *day of* July *A. D.* 1853 } John Meyer

COR.

Petition of Philip Pfeffer for Naturalization

Augustus Bavier
— Vouches

Filed 11th July 1853

UNITED STATES,
Western District of Pennsylvania, } ss.

To the Honorable the Judges of the Circuit Court of the United States, in and for the District aforesaid:

THE PETITION of Philip Pfeiffer of Allegheny Co

HUMBLY SHEWETH, That your petitioner is a native of Germany and was heretofore a subject of the Grand Duke of Hesse that he has resided within the limits and under the jurisdiction of the United States of America five years, and within the State of Pennsylvania one year, and that two years prior to this application, that is to say, on the second day of January A.D. 1851 your petitioner declared his intention of becoming a citizen of the United States, in the manner required by law, as in and by the certificate of the then Clerk of the Court of Common Pleas of Alegheny County Pa appears; That he will support the Constitution of the United States, and that he doth absolutely and entirely renounce and forever abjure all allegiance and fidelity to any foreign prince, potentate and sovereignty, whatever, and particularly to the Grand Duke of Hesse whereof he was heretofore a subject. Your petitioner therefore prays that he may be admitted to become a citizen of the United States of America.

I, Philip Pfeiffer do swear that the facts set forth in this my petition are true, and that I will support the Constitution of the United States, and that I do absolutely and entirely renounce and abjure forever all allegiance and fidelity to any foreign prince, potentate and sovereignty, whatever, and particularly do absolutely and entirely renounce and abjure forever all allegiance and fidelity to the Grand Duke of Hesse whereof I was heretofore a subject.

Sworn and subscribed in open Court, }
this 11 *day of* July 1853 }
H Sproul
Clerk

Philippp Pfeiffer

Augustus Bauer do swear, that the petitioner, Philip Pfeiffer has resided within the limits and under the jurisdiction of the United States of America five years, and within the State of Pennsylvania one year; that is to say, he, the said Philip Pfeiffer has resided in Allegheny County Pennsylvania

all of which places are within and under the Constitution of the United States—and that during his residence within the United States, he has behaved as a man of good moral character, attached to the Constitution of the United States, and well disposed to the good order and happiness of the same.

Sworn and subscribed in open Court, }
this 11 *day of* July 1853 }
H Sproul
Clerk

A Bauer

The Commonwealth of Pennsylvania, } Sct.
ALLEGHENY COUNTY,

I, Geo Shays

Prothonotary of the COURT OF COMMON PLEAS, of Allegheny County, in the Commonwealth of Pennsylvania, do by these presents certify, that on Wednesday the Second day of January in the year of our Lord one thousand eight hundred and fifty one Philippe Pfeffer a native of Germany and heretofore a subject of the Grand Duke of Hesse came before me, and having been duly sworn according to law, made his declaration stating that it was *bona fide* his intention to become a citizen of the United States, and renouncing and abjuring all allegiance and fidelity to any foreign prince, potentate, state or sovereignty whatever, and particularly renouncing and abjuring all allegiance and fidelity to the Grand Duke of Hesse whereof he was a former subject.

In Testimony Whereof, I have hereunto set my hand and affixed the seal of said Court, at Pittsburgh, this 21 day of January Anno Domini 1851 and of the Independence of the United States the Seventy fifth

Geo Shays PROTHONOTARY.

Petition of
Adam Lutz
for Naturalization

Filed July 19th 1853

UNITED STATES,
Western District of Pennsylvania, } ss.

To the Honorable the Judges of the Circuit Court of the United States, in and for the District aforesaid:

THE PETITION of Adam Lutz of Allegheny Co

HUMBLY SHEWETH, That your petitioner is a native of Germany and was heretofore a subject of the Prince of Hesse Cassel that he has resided within the limits and under the jurisdiction of the United States of America five years, and within the State of Pennsylvania one year, and that two years prior to this application, that is to say, on the 12th day of March 1851 your petitioner declared his intention of becoming a citizen of the United States, in the manner required by law, as in and by the certificate of the then Clerk of the Court of Quarter Sessions of Allegheny County Pa appears; That he will support the Constitution of the United States, and that he doth absolutely and entirely renounce and forever abjure all allegiance and fidelity to any foreign prince, potentate and sovereignty, whatever, and particularly to the Prince of Hesse Cassel whereof he was heretofore a subject. Your petitioner therefore prays that he may be admitted to become a citizen of the United States of America.

I, Adam Lutz do swear that the facts set forth in this my petition are true, and that I will support the Constitution of the United States, and that I do absolutely and entirely renounce and abjure forever all allegiance and fidelity to any foreign prince, potentate and sovereignty, whatever, and particularly do absolutely and entirely renounce and abjure forever all allegiance and fidelity to the Prince of Hesse Cassel whereof I was heretofore a subject.

Sworn and subscribed in open Court, this 19 day of July 1853 } Adam Lutz

H Spraul
Clerk

Adam Tuschpaw do swear, that the petitioner, Adam Lutz has resided within the limits and under the jurisdiction of the United States of America five years, and within the State of Pennsylvania one year; that is to say, he, the said adam Resides in Ally County Pa

all of which places are within and under the Constitution of the United States—and that during his residence within the United States, he has behaved as a man of good moral character, attached to the Constitution of the United States, and well disposed to the good order and happiness of the same.

Sworn and subscribed in open Court, this 19 day of July 1853 } Adam Tuschpaw

H Spraul
Clerk

THE COMMONWEALTH OF PENNSYLVANIA, } Sct.
ALLEGHENY COUNTY,

I, Paul McCurry Clerk of the Court of Quarter Sessions of Allegheny County, in the Commonwealth of Pennsylvania, do by these presents certify, that on Wednesday the 12th day of March in the year of our Lord, one thousand eight hundred and fifty-one Adam Lutz a native of Germany and heretofore a subject of the Prince of Hesse Cassel came before me, and having been duly sworn according to law, made his declaration, stating that it was *bona fide* his intention to become a citizen of the United States, and renouncing and abjuring all allegiance and fidelity to any foreign prince, potentate, state or sovereignty whatever, and particularly renouncing and abjuring all allegiance and fidelity to the Prince of Hesse Cassel whereof he was a former subject.

IN TESTIMONY WHEREOF, I have hereunto set my hand and affixed the seal of said Court, at Pittsburgh, this 12th day of March Anno Domini, 1851 and of the Independence of the United States, the seventy-fifth

Paul McCurry Clerk.

Petition of
John Saams
for Naturalization

Under Age

Filed July 19th 1883

UNITED STATES OF AMERICA:
Western District of Pennsylvania, } ss:

To the Honorable, the Judges of the Circuit Court of the United States, for the Western District of Pennsylvania:

The Petition of John Saam

Respectfully Sheweth, *That your Petitioner is an alien, a native of* Germany

and has resided in the United States three years previous to his arriving at the age of twenty-one years, and has continued to reside therein to the time of his making this application, and that he is now twenty-one years of age, and upwards. He therefore prays your Honors to admit him to become a citizen of the United States, agreeably to the Act of Congress, passed the 24th of May, A. D. 1824, and he will ever pray, &c.

I John Saam *the petitioner above named,*

do swear the facts set forth in this petition are true, that for upwards of three years it has been bona fide my intention to become a citizen, that I will support the Constitution of the United States, and that I do absolutely and entirely renounce and abjure forever, all allegiance and fidelity to every foreign prince, potentate, state or sovereignty, whatsoever, and particularly to the King of Bavaria *whereof I was heretofore a subject.*

Sworn and subscribed in open Court, this 19th *day of* July *A. D.* 1853 } Josiah Pierce, H Sproul

I Christian Schwingler *of* Alley County *do swear that* John Saam *the petitioner above named has resided within the limits and under the jurisdiction of the United States of America five years, and within the State of Pennsylvania one year; that is to say, he, the said* John *resides in* Alley County Pa *that he is a man of good moral character, attached to the Constitution of the United States, and well disposed to the good order and happiness of the same, and to the best of deponent's knowledge and belief, it has been for three years, next preceding this application, the intention of the petitioner to become a citizen of the United States.*

Christian Schwingler

Sworn and subscribed, this 19 *day of* July 1853 }

H Sproul
Clerk

Petition of
Henry Snyder
for Naturalization

Filed July 19th 1853

UNITED STATES,
Western District of Pennsylvania, } ss.

To the Honorable the Judges of the Circuit Court of the United States, in and for the District aforesaid:

THE PETITION of Henry Snyder of Allegheny County

HUMBLY SHEWETH, That your petitioner is a native of Germany and was heretofore a subject of the Prince of Hesse Darmstadt that he has resided within the limits and under the jurisdiction of the United States of America five years, and within the State of Pennsylvania one year, and that two years prior to this application, that is to say, on the 12th day of March 1851 your petitioner declared his intention of becoming a citizen of the United States, in the manner required by law, as in and by the certificate of the then Clerk of the Court of Quarter Sessions of Allegheny County appears; That he will support the Constitution of the United States, and that he doth absolutely and entirely renounce and forever abjure all allegiance and fidelity to any foreign prince, potentate and sovereignty, whatever, and particularly to the Prince of Hesse Darmstadt whereof he was heretofore a subject. Your petitioner therefore prays that he may be admitted to become a citizen of the United States of America.

I, Henry Snyder do swear that the facts set forth in this my petition are true, and that I will support the Constitution of the United States, and that I do absolutely and entirely renounce and abjure forever all allegiance and fidelity to any foreign prince, potentate and sovereignty, whatever, and particularly do absolutely and entirely renounce and abjure forever all allegiance and fidelity to the Prince of Hesse Darmstadt whereof I was heretofore a subject.

Sworn and subscribed in open Court, } *this* 19 *day of* July 1853 }
A. Spreal
Clerk

Henry Snyder

I Adam Lotz do swear, that the petitioner, Henry Snyder has resided within the limits and under the jurisdiction of the United States of America five years, and within the State of Pennsylvania one year; that is to say, he, the said Henry resides in Alleg County Pa

all of which places are within and under the Constitution of the United States—and that during his residence within the United States, he has behaved as a man of good moral character, attached to the Constitution of the United States, and well disposed to the good order and happiness of the same.

Sworn and subscribed in open Court, } *this* 19 *day of* July 1853 }
A. Spreal
Clerk

Adam Lotz

THE COMMONWEALTH OF PENNSYLVANIA, } Sct.
ALLEGHENY COUNTY,

I, [illegible] Clerk of the Court of Quarter Sessions of Allegheny County, in the Commonwealth of Pennsylvania, do by these presents certify, that on Wednesday the 12th day of March in the year of our Lord, one thousand eight hundred and fifty-one Henry Meyer a native of Germany and heretofore a subject of the Prince of Hesse Darmstadt came before me, and having been duly sworn according to law, made his declaration, stating that it was *bona fide* his intention to become a citizen of the United States, and renouncing and abjuring all allegiance and fidelity to any foreign prince, potentate, state or sovereignty whatever, and particularly renouncing and abjuring all allegiance and fidelity to the Prince of Hesse Darmstadt whereof he was a former subject.

IN TESTIMONY WHEREOF, I have hereunto set my hand and affixed the seal of said Court, at Pittsburgh, this 12th day of March Anno Domini, 1851 and of the Independence of the United States, the seventy-fifth

[illegible] Clerk.

Henry Woolhearatt.

Helen [illegible] July 29/53

UNITED STATES,

WESTERN DISTRICT OF PENNSYLVANIA: } ss.

At Pittsburgh, on the 27th day of July in the year of our Lord one thousand eight hundred and fifty three Henry Wolhcatt a native of Germany came before the Clerk of the Circuit Court of the United States for said District, and made the following declaration of his intention to become a citizen of the United States in such cases made and provided, as follows:

I Henry Wolhcatt a native of Germany and heretofore a subject of the Prince of Hesse Darmstadt do swear, that it is my bona fide intention to become a citizen of the United States, and to renounce and abjure forever, all allegiance and fidelity to any foreign prince, potentate, state or sovereignty, whatever, and particularly to renounce and abjure forever, all allegiance and fidelity to the Prince of Hesse Darmstadt whereof I was heretofore a subject

Sworn and Subscribed this 27th day of July A. D. 1853.

Cor. H Spraul Clerk

Henry Vollhardt.

Paul Zeer

Yelva July 29th 1853

UNITED STATES,

WESTERN DISTRICT OF PENNSYLVANIA: } ss.

At Pittsburgh, on the 27th day of July in the year of our Lord one thousand eight hundred and fifty three P. Geier a native of Germany came before the Clerk of the Circuit Court of the United States for said District, and made the following declaration of his intention to become a citizen of the United States in such cases made and provided, as follows:

I Paul Geier a native of Germany and heretofore a subject of the Prince of Hesse Darmstadt do swear, that it is my bona fide intention to become a citizen of the United States, and to renounce and abjure forever, all allegiance and fidelity to any foreign prince, potentate, state or sovereignty, whatever, and particularly to renounce and abjure forever, all allegiance and fidelity to the Prince of Hesse Darmstadt whereof I was heretofore a subject

Sworn and Subscribed this 27th day of July A. D. 1853.

Cor. A. Spiesel Clerk

Paul Geier

Petition of William Herold a Native of Germany for Naturalization

Vouchers
John Guest

Mulder Agent

Filed August 1/53

UNITED STATES OF AMERICA:
Western District of Pennsylvania, } ss:

To the Honorable, the Judges of the Circuit Court of the United States, for the Western District of Pennsylvania:

The Petition of William Herola of Allegheny County

Respectfully Sheweth, *That your Petitioner is an alien, a native of*

Germany " " " " " "

and has resided in the United States three years previous to his arriving at the age of twenty-one years, and has continued to reside therein to the time of his making this application, and that he is now twenty-one years of age, and upwards. He therefore prays your Honors to admit him to become a citizen of the United States, agreeably to the Act of Congress, passed the 24th of May, A. D. 1824, and he will ever pray, &c.

I William Herola the petitioner above named,

do swear the facts set forth in this petition are true, that for upwards of three years it has been bona fide my intention to become a citizen, that I will support the Constitution of the United States, and that I do absolutely and entirely renounce and abjure forever, all allegiance and fidelity to every foreign prince, potentate, state or sovereignty, whatsoever, and particularly to the King of Bavaria whereof I was heretofore a subject.

William Herola

Sworn and subscribed in open Court, this 1st *day of* August *A. D.* 1853

H Spraul
Clerk

I John Ernst of Allegheny County

do swear that William Herola *the petitioner above named has resided within the limits and under the jurisdiction of the United States of America five years, and within the State of Pennsylvania one year; that is to say, he, the said* William *resides in* Allegheny County Pa. *that he is a man of good moral character, attached to the Constitution of the United States, and well disposed to the good order and happiness of the same, and to the best of deponent's knowledge and belief, it has been for three years, next preceding this application, the intention of the petitioner to become a citizen of the United States.*

Sworn and subscribed, this first *day of* August 1853

H Spraul

Johannes Ernst

John Shannon

Filed August 8th 1853

UNITED STATES,
WESTERN DISTRICT OF PENNSYLVANIA: } cst.

At Pittsburgh, on the 8th day of August in the year of our Lord one thousand eight hundred and fifty three I Shannon a native of Ireland came before the Clerk of the Circuit Court of the United States for said District, and made the following declaration of his intention to become a citizen of the United States in such cases made and provided, as follows:

I John Shannon a native of Ireland — and heretofore a subject of the Queen of Great Britain do swear, that it is my bona fide intention to become a citizen of the United States, and to renounce and abjure forever, all allegiance and fidelity to any foreign prince, potentate, state or sovereignty, whatever, and particularly to renounce and abjure forever, all allegiance and fidelity to the Queen of Great Britain & Ireland whereof I was heretofore a subject

Sworn and Subscribed this 8th day of August A. D. 1853 } John Shannon

Cor. W Spears
Clk

William Thorpe

Utica Aug 8th 1853

UNITED STATES,
WESTERN DISTRICT OF PENNSYLVANIA: } cst.

At Pittsburgh, on the 8th day of August in the year of our Lord one thousand eight hundred and fifty three Wm Sharp a native of England came before the Clerk of the Circuit Court of the United States for said District, and made the following declaration of his intention to become a citizen of the United States in such cases made and provided, as follows:

I William Sharp a native of England and heretofore a subject of the Queen of Great Britain do swear, that it is my bona fide intention to become a citizen of the United States, and to renounce and abjure forever, all allegiance and fidelity to any foreign prince, potentate, state or sovereignty, whatever, and particularly to renounce and abjure forever, all allegiance and fidelity to the Queen of Great Britain & Ireland whereof I was heretofore a subject

Sworn and Subscribed this 8th day of August A. D. 1853 } Wm Sharp
Cor. A Spring Clerk } Mark

Davia Harris

Filed 9th Augt. 1853

UNITED STATES,
WESTERN DISTRICT OF PENNSYLVANIA: } ss.

At Pittsburgh, on the Ninth day of August in the year of our Lord one thousand eight hundred and fifty three D. Harris a native of Wales came before the Clerk of the Circuit Court of the United States for said District, and made the following declaration of his intention to become a citizen of the United States in such cases made and provided, as follows:

I David Harris a native of Wales and heretofore a subject of the Queen of Great Britain do swear, that it is my bona fide intention to become a citizen of the United States, and to renounce and abjure forever, all allegiance and fidelity to any foreign prince, potentate, state or sovereignty, whatever, and particularly to renounce and abjure forever, all allegiance and fidelity to the Queen of Great Britain & Ireland " whereof I was heretofore a subject

Sworn and Subscribed this 9th day of August A. D. 1853

Cor. H Sprout
Clerk

David Harris

John August Johnson

Killed August 19th 1863

UNITED STATES,
WESTERN DISTRICT OF PENNSYLVANIA: } cst.

At Pittsburgh, on the 19th day of August in the year of our Lord one thousand eight hundred and fifty three a native of Sweden came before the Clerk of the Circuit Court of the United States for said District, and made the following declaration of his intention to become a citizen of the United States in such cases made and provided, as follows:

I John August Johnson a native of Sweden and heretofore a subject of the Government of Sweden do swear, that it is my bona fide intention to become a citizen of the United States, and to renounce and abjure forever, all allegiance and fidelity to any foreign prince, potentate, state or sovereignty, whatever, and particularly to renounce and abjure forever, all allegiance and fidelity to the Government of Sweden whereof I was heretofore a subject

Sworn and Subscribed this 19th day of August A. D. 1853. } John August Johnson

Cor. W. Stroub Clerk

Thomas Sweeney.

Filed August 22nd 1833

UNITED STATES,
WESTERN DISTRICT OF PENNSYLVANIA: } cst.

At Pittsburgh, on the 22 day of August in the year of our Lord one thousand eight hundred and fifty three a native of Ireland came before the Clerk of the Circuit Court of the United States for said District, and made the following declaration of his intention to become a citizen of the United States in such cases made and provided, as follows:

I Thomas Sweeney a native of Ireland and heretofore a subject of the Queen of Great Britain do swear, that it is my bona fide intention to become a citizen of the United States, and to renounce and abjure forever, all allegiance and fidelity to any foreign prince, potentate, state or sovereignty, whatever, and particularly to renounce and abjure forever, all allegiance and fidelity to the

whereof I was heretofore a subject

Sworn and Subscribed this 22nd day of August A. D. 1853 } Thomas Sweeney

Cor. H. Stroud
Clerk

George Griesbeck.

Filed August 29th./03

UNITED STATES,
WESTERN DISTRICT OF PENNSYLVANIA: } ss.

At Pittsburgh, on the 29 day of August in the year of our Lord one thousand eight hundred and fifty three a native of Bavaria came before the Clerk of the Circuit Court of the United States for said District, and made the following declaration of his intention to become a citizen of the United States in such cases made and provided, as follows:

I George Griesbeck a native of Bavaria and heretofore a subject of the King of Bavaria do swear, that it is my bona fide intention to become a citizen of the United States, and to renounce and abjure forever, all allegiance and fidelity to any foreign prince, potentate, state or sovereignty, whatever, and particularly to renounce and abjure forever, all allegiance and fidelity to the King of Bavaria whereof I was heretofore a subject

Sworn and Subscribed this 29 day of August A. D. 1853 } Griesbeck George

Cor. A. Spruce
Clerk

Jacob Finch

Helena Sept 2d. 1853

UNITED STATES,
WESTERN DISTRICT OF PENNSYLVANIA: } **cst.**

At Pittsburgh, on the 2 *day of* Sept. *in the year of our Lord one thousand eight hundred and fifty* Nine *A. D.* 4 *a native of* Germany *came before the Clerk of the Circuit Court of the United States for said District, and made the following declaration of his intention to become a citizen of the United States in such cases made and provided, as follows:*

I Jacob Frich *a native of* Germ[illegible] *and heretofore a subject of the* King of Prussia *do swear, that it is my bona fide intention to become a citizen of the United States, and to renounce and abjure forever, all allegiance and fidelity to any foreign prince, potentate, state or sovereignty, whatever, and particularly to renounce and abjure forever, all allegiance and fidelity to the* King of Prussia *" " " whereof I was heretofore a subject*

Sworn and Subscribed this 2 *day of* Sept. *A. D.* 1853.

Jacob Frich

Cor. H Sprul
C C P

Reese Davis

Filed Sept 5 1853

UNITED STATES,
WESTERN DISTRICT OF PENNSYLVANIA: } cst.

At Pittsburgh, on the 5th day of September in the year of our Lord one thousand eight hundred and fifty three R. D. a native of Wales came before the Clerk of the Circuit Court of the United States for said District, and made the following declaration of his intention to become a citizen of the United States in such cases made and provided, as follows:

I Rees Davis a native of Wales and heretofore a subject of the Queen of Britain do swear, that it is my bona fide intention to become a citizen of the United States, and to renounce and abjure forever, all allegiance and fidelity to any foreign prince, potentate, state or sovereignty, whatever, and particularly to renounce and abjure forever, all allegiance and fidelity to the Queen of Great Britain & Ireland whereof I was heretofore a subject

Sworn and Subscribed this 5th day of Sept A. D. 1853.
Cor. H Spruel
Clk

his
Rees + Davis
mark

John Lewis

Felix Lyle 5th 1853

UNITED STATES,
WESTERN DISTRICT OF PENNSYLVANIA: } ss.

At Pittsburgh, on the fifth *day of* September *in the year of our Lord one thousand eight hundred and fifty* three *John Lewis a native of* Wales *came before the Clerk of the Circuit Court of the United States for said District, and made the following declaration of his intention to become a citizen of the United States in such cases made and provided, as follows:*

I John Lewis *a native of* Wales *and heretofore a subject of the* Queen of G. Britain &c *do swear, that it is my bona fide intention to become a citizen of the United States, and to renounce and abjure forever, all allegiance and fidelity to any foreign prince, potentate, state or sovereignty, whatever, and particularly to renounce and abjure forever, all allegiance and fidelity to the* Queen of Great Britain & Ireland *whereof I was heretofore a subject*

Sworn and Subscribed this 5th *day of* September *A. D.* 1853 } John Lewis

Cor. H Sproul
Clerk

UNITED STATES,
WESTERN DISTRICT OF PENNSYLVANIA: } cst.

At Pittsburgh, on the Sept 13 day of September in the year of our Lord one thousand eight hundred and fifty three Jno Lewis a native of Wales came before the Clerk of the Circuit Court of the United States for said District, and made the following declaration of his intention to become a citizen of the United States in such cases made and provided, as follows:

I John Lewis a native of Wales and heretofore a subject of the Queen of Gt Britain &c do swear, that it is my bona fide intention to become a citizen of the United States, and to renounce and abjure forever, all allegiance and fidelity to any foreign prince, potentate, state or sovereignty, whatever, and particularly to renounce and abjure forever, all allegiance and fidelity to the Queen of Great Britain & Ireland whereof I was heretofore a subject

Sworn and Subscribed this 6th day of September A. D. 1853 } John Lewis

Cor. H Sproul
Clerk

Petition of
Anthony Whitaker
for Naturalization

Filed Sept 6th 1853.

UNITED STATES,
Western District of Pennsylvania, } ss.

To the Honorable the Judges of the Circuit Court of the United States, in and for the District aforesaid:

THE PETITION of Anthony Whitaller of Allegheny County

HUMBLY SHEWETH, That your petitioner is a native of England and was heretofore a subject of the Queen of Great Britain & Ireland that he has resided within the limits and under the jurisdiction of the United States of America five years, and within the State of Pennsylvania one year, and that two years prior to this application, that is to say, on the 19th day of Feby 1850 your petitioner declared his intention of becoming a citizen of the United States, in the manner required by law, as in and by the certificate of the then Clerk of the Court of Common Pleas of Allegheny County Pa appears; That he will support the Constitution of the United States, and that he doth absolutely and entirely renounce and forever abjure all allegiance and fidelity to any foreign prince, potentate and sovereignty, whatever, and particularly to the Queen of Great Britain & Ireland whereof he was heretofore a subject. Your petitioner therefore prays that he may be admitted to become a citizen of the United States of America.

I, Anthony Whitaller do swear that the facts set forth in this my petition are true, and that I will support the Constitution of the United States, and that I do absolutely and entirely renounce and abjure forever all allegiance and fidelity to any foreign prince, potentate and sovereignty, whatever, and particularly do absolutely and entirely renounce and abjure forever all allegiance and fidelity to the Queen of Great Britain & Ireland whereof I was heretofore a subject.

Sworn and subscribed in open Court, }
this 5 day of Sept 1853 }

H. Spence
Clerk

his
Anthony + Whitaller
mark

I Joseph Spencer do swear, that the petitioner, Anthony Whitaller has resided within the limits and under the jurisdiction of the United States of America five years, and within the State of Pennsylvania one year; that is to say, he, the said Anthony resides in Allegheny County Pa

all of which places are within and under the Constitution of the United States—and that during his residence within the United States, he has behaved as a man of good moral character, attached to the Constitution of the United States, and well disposed to the good order and happiness of the same.

Sworn and subscribed in open Court, }
this 5th day of September 1853 }

H Spence
Clerk

Joseph Spencer

Anthony Whitaker

Certificate of Decl-
of Intentions

The Commonwealth of Pennsylvania, } Sct.
ALLEGHENY COUNTY,

I, Geo: S. Hays

Prothonotary of the COURT OF COMMON PLEAS, of Allegheny County, in the Commonwealth of Pennsylvania, do by these presents certify, that on Tuesday the 19th day of February in the year of our Lord one thousand eight hundred and fifty Anthony Whitaker a native of England and heretofore a subject of the Queen of Great Britain came before me, and having been duly sworn according to law, made his declaration stating that it was *bona fide* his intention to become a citizen of the United States, and renouncing and abjuring all allegiance and fidelity to any foreign prince, potentate, state or sovereignty whatever, and particularly renouncing and abjuring all allegiance and fidelity to the Queen of Great Britain whereof he was a former subject.

In Testimony Whereof, I have hereunto set my hand and affixed the seal of said Court, at Pittsburgh, this 19th day of February Anno Domini 1850 and of the Independence of the United States the Seventy fourth

Geo: S. Hays PROTHONOTARY.

Petition of Patrick Collins for Naturalization.

Filed September 12th, 1853

UNITED STATES,
Western District of Pennsylvania, } ss.

To the Honorable the Judges of the Circuit Court of the United States, in and for the District aforesaid:

THE PETITION of Patrick Collins of Allegheny Co

HUMBLY SHEWETH, That your petitioner is a native of Ireland and was heretofore a subject of the Queen of Great Britain & Ireland that he has resided within the limits and under the jurisdiction of the United States of America five years, and within the State of Pennsylvania one year, and that two years prior to this application, that is to say, on the 23d day of June 1851 your petitioner declared his intention of becoming a citizen of the United States, in the manner required by law, as in and by the certificate of the then Clerk of this Court appears; That he will support the Constitution of the United States, and that he doth absolutely and entirely renounce and forever abjure all allegiance and fidelity to any foreign prince, potentate and sovereignty, whatever, and particularly to the Queen of Great Britain & Ireland whereof he was heretofore a subject. Your petitioner therefore prays that he may be admitted to become a citizen of the United States of America.

I, Patrick Collins do swear that the facts set forth in this my petition are true, and that I will support the Constitution of the United States, and that I do absolutely and entirely renounce and abjure forever all allegiance and fidelity to any foreign prince, potentate and sovereignty, whatever, and particularly do absolutely and entirely renounce and abjure forever all allegiance and fidelity to the Queen of Great Britain & Ireland whereof I was heretofore a subject.

Sworn and subscribed in open Court, this 12 day of Sept 1853 } Patrick Collins

H Spencer Clerk

I Denis Golden do swear, that the petitioner, Patrick Collins has resided within the limits and under the jurisdiction of the United States of America five years, and within the State of Pennsylvania one year; that is to say, he, the said Patrick resides in Alleg County

all of which places are within and under the Constitution of the United States—and that during his residence within the United States, he has behaved as a man of good moral character, attached to the Constitution of the United States, and well disposed to the good order and happiness of the same.

Sworn and subscribed in open Court, this 12 day of Sept 1853 } Denis Golden

H Spencer Clerk

Declaration of
Protestant
Patriot Office
March 28 1867

UNITED STATES,
Western District of Pennsylvania, } ss.

I Wm. Spinel Clerk of the Circuit Court of the United States for the Western District of Pennsylvania, do hereby Certify, that on the 23d day of June A. D. one thousand eight hundred and fifty-one before the Clerk of the said Court, Patrick Collins a native of Ireland came and declared his intention, *bona fide*, of becoming a citizen of the United States, and also his intention to renounce and forever abjure all allegiance to any foreign prince or potentate, particularly to renounce and abjure forever all allegiance and fidelity to the Queen of Great Britain & Ireland whereof he was heretofore a subject.

In Testimony Whereof, *I have hereunto set my hand and affixed the seal of the said Court, at the City of Pittsburgh, this* Twenty third *day of* June *A. D. one thousand eight hundred and* fifty-one *and of the Independence of the United States the seventy* fifth

W. Spinel **Clerk.**

Petition of Michael Crowley
for Naturalization

Filed Sept 12th 1853

UNITED STATES,
Western District of Pennsylvania, } ss.

To the Honorable the Judges of the Circuit Court of the United States, in and for the District aforesaid: Michael Crowley

THE PETITION of Michael Crowley, of Allegheny County

HUMBLY SHEWETH, That your petitioner is a native of Ireland and was heretofore a subject of the Queen of Great Britain & Ireland that he has resided within the limits and under the jurisdiction of the United States of America five years, and within the State of Pennsylvania one year, and that two years prior to this application, that is to say, on the 6th day of November 1848 your petitioner declared his intention of becoming a citizen of the United States, in the manner required by law, as in and by the certificate of the then Clerk of the Court appears; That he will support the Constitution of the United States, and that he doth absolutely and entirely renounce and forever abjure all allegiance and fidelity to any foreign prince, potentate and sovereignty, whatever, and particularly to the Queen of Great Britain & Ireland whereof he was heretofore a subject. Your petitioner therefore prays that he may be admitted to become a citizen of the United States of America.

I, Michael Crowley do swear that the facts set forth in this my petition are true, and that I will support the Constitution of the United States, and that I do absolutely and entirely renounce and abjure forever all allegiance and fidelity to any foreign prince, potentate and sovereignty, whatever, and particularly do absolutely and entirely renounce and abjure forever all allegiance and fidelity to the Queen of Great Britain & Ireland whereof I was heretofore a subject.

Sworn and subscribed in open Court, this 12 *day of* Sept 1853 }
H Sproul
Clerk

his
Michael X Crowley
mark

Michael Keho do swear, that the petitioner, Michael Crowley has resided within the limits and under the jurisdiction of the United States of America five years, and within the State of Pennsylvania one year; that is to say, he, the said Michael Crowley has resided within the Western District of Penna. one year all of which places are within and under the Constitution of the United States—and that during his residence within the United States, he has behaved as a man of good moral character, attached to the Constitution of the United States, and well disposed to the good order and happiness of the same.

Sworn and subscribed in open Court, this 12 *day of* Sept 1853 }
H Sproul
Clerk

Michal Keho

Michael Crowley

UNITED STATES,
Western District of Pennsylvania, } ss:

I, H. Henry Sproul Clerk of the Circuit Court of the United States for the Western District of Pennsylvania, do hereby Certify that on the Sixth day of November A. D. one thousand eight hundred and forty eight

Michael Crawly a native of Ireland came before the Clerk of the said Court, and declared his intention, *bona fide*, of becoming a Citizen of the United States, and also his intention to renounce and forever abjure all allegiance to any foreign prince or potentate, particularly to renounce and abjure forever all allegiance and fidelity to the Queen of Great Britain & Ireland whereof he was heretofore a subject.

In Testimony Whereof, *I have hereunto set my hand and affixed the seal of the said Court, at the City of Pittsburgh, this* Sixth *day of* November *A. D. one thousand eight hundred and* forty eight *and of the Independence of the United States the seventy-* third

H. Henry Sproul **Clerk.**

Mark B Haynes

Helena September 12th 1853

UNITED STATES,
WESTERN DISTRICT OF PENNSYLVANIA: } ss.

At Pittsburgh, on the 12th day of September in the year of our Lord one thousand eight hundred and fifty three Mark Haynes a native of England came before the Clerk of the Circuit Court of the United States for said District, and made the following declaration of his intention to become a citizen of the United States in such cases made and provided, as follows:

I Mark Haynes a native of England and heretofore a subject of the Queen of Great Britain do swear, that it is my bona fide intention to become a citizen of the United States, and to renounce and abjure forever, all allegiance and fidelity to any foreign prince, potentate, state or sovereignty, whatever, and particularly to renounce and abjure forever, all allegiance and fidelity to the Queen of Great Britain & Ireland whereof I was heretofore a subject

Sworn and Subscribed this 12th day of September A. D. 1853. } Mark Haynes

Cor. H Sproul
Clerk

Jno. D. Carthers —

Died September 12 1853.

UNITED STATES,
Western District of Pennsylvania, } sct.

At Pittsburgh, on the twelfth day of September in the year of our Lord one thousand eight hundred and fifty three John D. Matthews — a native of England came before the Clerk of the District Court of the United States for said District, and made the following declaration of his intention to become a citizen of the United States, in such cases made and provided, as follows:

I, a native of and heretofore a subject of the queen of Great Britain and Ireland, do swear that it is bona fide my intention to become a citizen of the United States, and to renounce and abjure forever all allegiance and fidelity to any foreign prince, potentate, state or sovereignty whatever; and particularly to renounce and abjure forever all allegiance and fidelity to the queen of Great Britain and Ireland, whereof I was heretofore a subject.

Sworn and Subscribed this 12th *day of* September *A. D.* 1853 } Jn. Dixon Matthews.

COR.

Nicholas Young

Died September 12 1883.

UNITED STATES,
Western District of Pennsylvania, } ss.

To the Honorable Judge of the District Court of the United States, in and for said District:

The petition of

of HUMBLY SHEWETH, That your petitioner is a
native of and was heretofore a subject of the

that he has resided within the limits and under the jurisdiction of the United States of America five years, and within the State of Pennsylvania one year; and that he has, prior to his application, that is to say, on the day of A. D. 185 declared his intention of becoming a citizen of the United States, in the manner required by law, as in and by the certificate of the

appears; that he will support the Constitution of the United States, and that he doth absolutely and entirely renounce and forever abjure all allegiance and fidelity to any foreign prince, potentate and sovereignty whatever, and particularly to the

whereof he was heretofore a subject. Your petitioner therefore prays that he may be admitted to become a citizen of the United States of America.

I, do swear, that the facts set forth in this my petition are true, and that I will support the Constitution of the United States, and that I do absolutely and entirely renounce and abjure forever, all allegiance and fidelity to any foreign prince, potentate and sovereignty whatever, and particularly do absolutely and entirely renounce and abjure forever, all allegiance and fidelity to the

of which I was heretofore a subject.

Sworn and subscribed in open Court,
this day of A. D. 185 } Nicolaus Young.

I, do swear, that the Petitioner has resided within the limits and under the jurisdiction of the United States of America, Five Years, and within the State of Pennsylvania one year,—that is to say, he the said

resides in all of

which places are within and under the Constitution of the United States, and that during his residence within the United States, he has behaved as a man of good moral character, attached to the principles of the Constitution, and well disposed to the good order and happiness of the same.

Sworn and subscribed in open Court,
this [illegible] day of September A. D. 185 3 } John Heckmann

Nicholas Gruing
Certificate

UNITED STATES,
Western District of Pennsylvania, } ss:

I, Henry Sproul Clerk of the Circuit Court of the United States for the Western District of Pennsylvania, do hereby Certify that on the seventh day of October A. D. one thousand eight hundred and forty-eight Nicholas Young a native of Germany came before the Clerk of the said Court, and declared his intention, *bona fide*, of becoming a Citizen of the United States, and also his intention to renounce and forever abjure all allegiance to any foreign prince or potentate, particularly to renounce and abjure forever all allegiance and fidelity to the Prince of Hesse whereof he was heretofore a subject.

In Testimony Whereof, *I have hereunto set my hand and affixed the seal of the said Court, at the City of Pittsburgh, this* 16th *day of* October *A. D. one thousand eight hundred and forty-*eight *and of the Independence of the United States the seventy-*three

H. Sproul **Clerk.**

Voucher: Jacob Young

William Gunning

Idea Sept 24th 1853

UNITED STATES,
WESTERN DISTRICT OF PENNSYLVANIA: } ss.

At Pittsburgh, on the 24th day of September in the year of our Lord one thousand eight hundred and fifty three W. G. a native of Ireland came before the Clerk of the Circuit Court of the United States for said District, and made the following declaration of his intention to become a citizen of the United States in such cases made and provided, as follows:

I William Gunning a native of Ireland and heretofore a subject of the Queen of Great Britain &c do swear, that it is my bona fide intention to become a citizen of the United States, and to renounce and abjure forever, all allegiance and fidelity to any foreign prince, potentate, state or sovereignty, whatever, and particularly to renounce and abjure forever, all allegiance and fidelity to the Queen of Great Britain & Ireland whereof I was heretofore a subject

Sworn and Subscribed this 24th day of September A. D. 1853. } William Gunning

Cer. H Sproul

Petition of
Hugh Woodside

John Scott
Voucher

Filed Sept 24th 1853

UNITED STATES,
Western District of Pennsylvania, } ss.

To the Honorable the Judges of the Circuit Court of the United States, in and for the District aforesaid:

THE PETITION of Hugh Woodside of Allegheny Co

HUMBLY SHEWETH, That your petitioner is a native of Ireland and was heretofore a subject of the Queen of Great Britain &c. that he has resided within the limits and under the jurisdiction of the United States of America five years, and within the State of Pennsylvania one year, and that two years prior to this application, that is to say, on the 22d September 1851 your petitioner declared his intention of becoming a citizen of the United States, in the manner required by law, as in and by the certificate of the then Clerk of the Court of Common Pleas of Philad. County appears; That he will support the Constitution of the United States, and that he doth absolutely and entirely renounce and forever abjure all allegiance and fidelity to any foreign prince, potentate and sovereignty, whatever, and particularly to the Queen of Great Britain & Ireland whereof he was heretofore a subject. Your petitioner therefore prays that he may be admitted to become a citizen of the United States of America.

I, Hugh Woodside do swear that the facts set forth in this my petition are true, and that I will support the Constitution of the United States, and that I do absolutely and entirely renounce and abjure forever all allegiance and fidelity to any foreign prince, potentate and sovereignty, whatever, and particularly do absolutely and entirely renounce and abjure forever all allegiance and fidelity to the Queen of Great Britain & Ireland whereof I was heretofore a subject.

Sworn and subscribed in open Court, this 24th day of Sept. 1853 } Hugh Woodside

H. Spaul
Clerk

John Scott do swear, that the petitioner, Hugh Woodside has resided within the limits and under the jurisdiction of the United States of America five years, and within the State of Pennsylvania one year; that is to say, he, the said Hugh resides in Alleg County all of which places are within and under the Constitution of the United States—and that during his residence within the United States, he has behaved as a man of good moral character, attached to the Constitution of the United States, and well disposed to the good order and happiness of the same.

Sworn and subscribed in open Court, this 24 day of Sept 1853 } John Scott

H. Spaul
Clerk

Hugh Woodrow
Sept 22/51
V.A.

United States of America.

State of Pennsylvania,

COUNTY OF PHILADELPHIA, ss.

Be it Remembered, *That on this* Twenty Second *day of* September *in the year of our Lord one thousand eight hundred and fifty-one, before me, the Prothonotary of the Court of Common Pleas for the City and County of Philadelphia, personally appeared*

Hugh Woodside

who being duly affirmed *according to law, upon his solemn* affirmation *did declare, depose and say, that he is a Native of* Ireland *now residing in the* City *of Philadelphia, aged* twenty four *years, or thereabouts, and that it is* BONA FIDE *his intention to become a Citizen of the United States, and to renounce forever all allegiance and fidelity to any foreign Prince, Potentate, State or Sovereignty whatever, and particularly to the* Queen of Great Britain & Ireland *of whom he is now a Subject.*

In Witness whereof, I have hereunto set my hand, and affixed the Seal of said Court, this Twenty second day of September in the year one thousand eight hundred and fifty-one.

J. Havilandpro PROTHONOTARY.

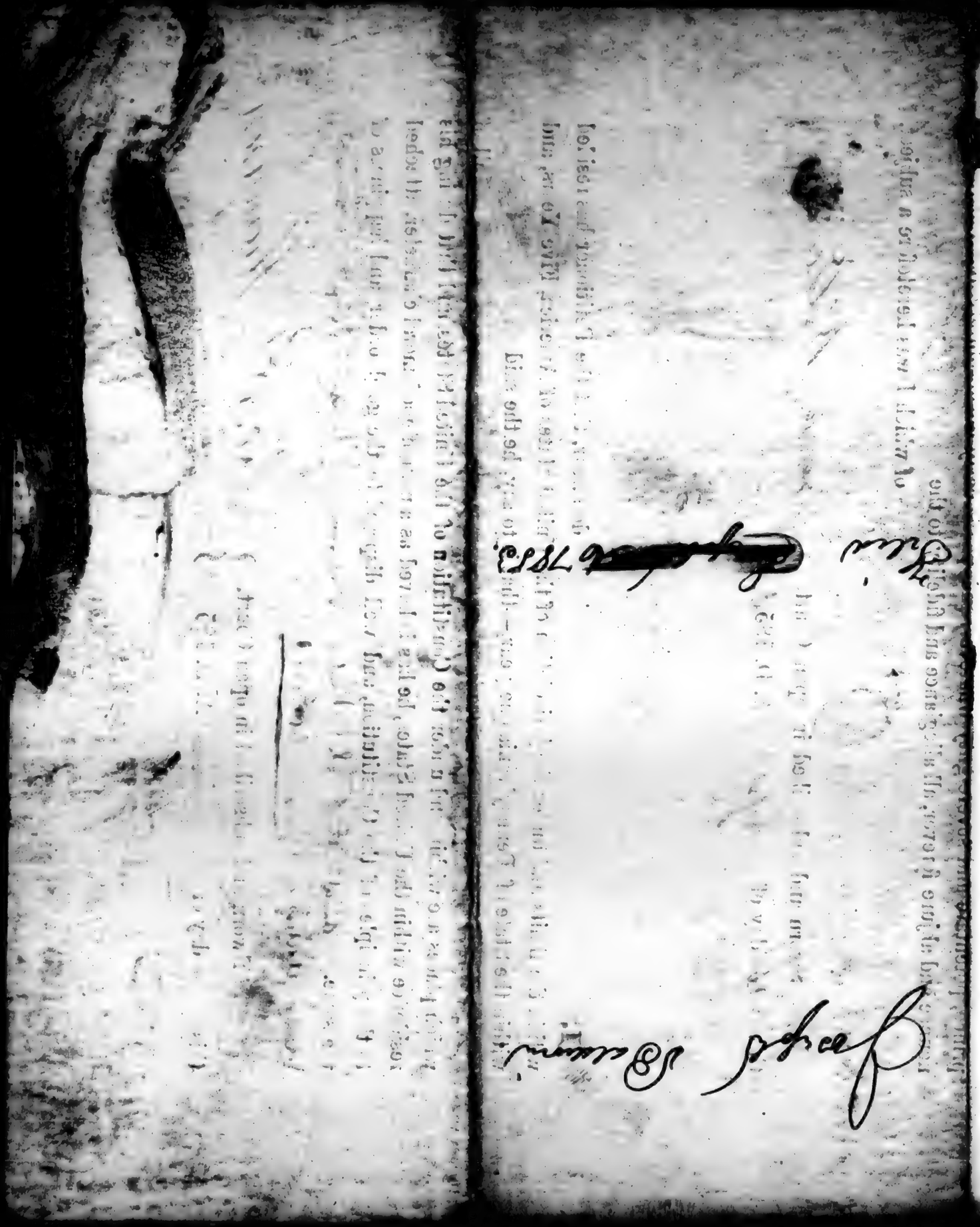

UNITED STATES,
Western District of Pennsylvania, } ss.

To the Honorable Judge of the District Court of the United States, in and for said District:

The petition of Joseph Baltzer

HUMBLY SHEWETH, That your petitioner is a

of

native of England

and was heretofore a subject of the

that he has resided within the limits and under the jurisdiction of the United States of America five years, and within the State of Pennsylvania one year; and that he has, prior to his application, that is to say, on the day of A. D. 185 declared his intention of becoming a citizen of the United States, in the manner required by law, as in and by the certificate of the appears; that he will support the Constitution of the United States, and that he doth absolutely and entirely renounce and forever abjure all allegiance and fidelity to any foreign prince, potentate and sovereignty whatever, and particularly to the whereof he was heretofore a subject. Your petitioner therefore prays that he may be admitted to become a citizen of the United States of America.

I, do swear, that the facts set forth in this my petition are true, and that I will support the Constitution of the United States, and that I do absolutely and entirely renounce and abjure forever, all allegiance and fidelity to any foreign prince, potentate and sovereignty whatever, and particularly do absolutely and entirely renounce and abjure forever, all allegiance and fidelity to the of which I was heretofore a subject.

Sworn and subscribed in open Court, this 26 day of Sept A. D. 1853. } Joseph Baltzer

I, do swear, that the Petitioner has resided within the limits and under the jurisdiction of the United States of America, Five Years, and within the State of Pennsylvania one year,—that is to say, he the said resides in all of which places are within and under the Constitution of the United States, and that during his residence within the United States, he has behaved as a man of good moral character, attached to the principles of the Constitution, and well disposed to the good order and happiness of the same. and that his Minor Petitioner has complied with the laws of the United States Since 1851

Robert Thompson

Sworn and subscribed in open Court, this day of A. D. 185 }

Nashville Sept 17th 1853

Dear Sir

Yours of the 12th inst is to hand with enclosure. and In reply I forward you a copy of Mr Baldwin's Declaration.

Yours truly
Thos J Smiley Clk

R Blair Roberts Esq Clerk &c
Pottsburg Pa

By A C Nowell Del

UNITED STATES OF AMERICA.

STATE OF TENNESSEE,

County of Davidson, SS.

Before the Clerk of the Circuit Court appeared Joseph Baldwin *a native of* England *aged* Thirty-nine *years, who being duly sworn, upon his oath declares, that it is bona fide his intention to become a citizen of the* **United States,** *and to renounce, forever, all allegiance and fidelity to every foreign Prince, Potentate, State or Sovereignty, whatever, and more particularly to* Victoria Queen of Great Britain and Ireland *of whom he is at present a subject.*

Sworn to and subscribed, before me, Joseph Baldwin

this 21st *day of* June 1858

Thos T Smiley clk
By A C Nowell DC

State of Tennessee, }
DAVIDSON COUNTY, } SS.

I, THOMAS T. SMILEY, Clerk of the Circuit Court, within and for the County of Davidson, certify the above to be a true transcript of the record, as the same now remains in my office.

IN TESTIMONY WHEREOF, I have hereunto set my hand and affixed the Seal of said Court, at office, in the City of Nashville, this 17th day of September A. D., eighteen hundred and fifty-three, and in the 78th of American Independence.

Thos T Smiley clk
By A C Nowell DC

Petition of

John Schlenger

Filed Sept 26 1853.

UNITED STATES,
Western District of Pennsylvania, } ss.

To the Honorable Judge of the District Court of the United States, in and for said District:

The petition of John Billinger

of HUMBLY SHEWETH, That your petitioner is a

native of and was heretofore a subject of the

that he has resided within the limits and under the jurisdiction of the United States of America five years, and within the State of Pennsylvania one year; and that he has, prior to his application, that is to say, on the 26 day of August A. D. 1853 declared his intention of becoming a citizen of the United States, in the manner required by law, as in and by the certificate of the Clerk of this Court appears; that he will support the Constitution of the United States, and that he doth absolutely and entirely renounce and forever abjure all allegiance and fidelity to any foreign prince, potentate and sovereignty whatever, and particularly to the

whereof he was heretofore a subject. Your petitioner therefore prays that he may be admitted to become a citizen of the United States of America.

I, do swear, that the facts set forth in this my petition are true, and that I will support the Constitution of the United States, and that I do absolutely and entirely renounce and abjure forever, all allegiance and fidelity to any foreign prince, potentate and sovereignty whatever, and particularly do absolutely and entirely renounce and abjure forever, all allegiance and fidelity to the

of which I was heretofore a subject.

Sworn and subscribed in open Court,
this 26 day of Sept A. D. 1853 } John Billinger

I, Louis Fischer do swear, that the Petitioner has resided within the limits and under the jurisdiction of the United States of America, Five Years, and within the State of Pennsylvania one year,—that is to say, he the said

resides in all of

which places are within and under the Constitution of the United States, and that during his residence within the United States, he has behaved as a man of good moral character, attached to the principles of the Constitution, and well disposed to the good order and happiness of the same.

Sworn and subscribed in open Court,
this 26 day of Sept A. D. 1853 } Louis Fischer

UNITED STATES,
Western District of Pennsylvania } ss.

I, Thos. Liggett Jr. Clerk of the District Court of the United States for the Western District of Pennsylvania, do hereby Certify, that on the 28th day of August A. D. one thousand eight hundred and forty-eight before the Clerk of the said Court, John Bellinger a native of Germany came and declared his intention, *bona fide*, of becoming a Citizen of the United States, and also his intention to renounce and forever abjure all allegiance to any foreign prince or potentate, particularly to renounce and abjure forever all allegiance and fidelity to the ~~Queen of Great Britain and Ireland~~ Emperor of Germany, whereof he was heretofore a subject.

In Testimony Whereof, *I have hereunto set my hand and affixed the seal of the said Court, at the City of Pittsburgh, this* 28th *day of* August *A. D. one thousand eight hundred and forty-*eight *and of the Independence of the United States the seventy-*second

Thos. Liggett Jr.
Clk.

Petition of
Francis Hardtmeyer

John Roth
Vouches

Filed Sept 27th 1853

UNITED STATES,
Western District of Pennsylvania, } ss.

To the Honorable the Judges of the Circuit Court of the United States, in and for the District aforesaid:

THE PETITION of Francis Hardtmayer of Alle

HUMBLY SHEWETH, That your petitioner is a native of Germany and was heretofore a subject of the Republic of Switzerland that he has resided within the limits and under the jurisdiction of the United States of America five years, and within the State of Pennsylvania one year, and that two years prior to this application, that is to say, on the 25th day of June 1850 " " " " your petitioner declared his intention of becoming a citizen of the United States, in the manner required by law, as in and by the certificate of the then Clerk of the Court of Quarter Sessions of Alle County Pa appears; That he will support the Constitution of the United States, and that he doth absolutely and entirely renounce and forever abjure all allegiance and fidelity to any foreign prince, potentate and sovereignty, whatever, and particularly to the Republic of Switzerland whereof he was heretofore a subject. Your petitioner therefore prays that he may be admitted to become a citizen of the United States of America.

I, Francis Hardtmayer do swear that the facts set forth in this my petition are true, and that I will support the Constitution of the United States, and that I do absolutely and entirely renounce and abjure forever all allegiance and fidelity to any foreign prince, potentate and sovereignty, whatever, and particularly do absolutely and entirely renounce and abjure forever all allegiance and fidelity to the Republic of Switzerland whereof I was heretofore a subject.

Sworn and subscribed in open Court, this 27 day of Sept 1853
H Spear

F. F. Hardtmayer

I John Roth do swear, that the petitioner, Francis Hardtmayer has resided within the limits and under the jurisdiction of the United States of America five years, and within the State of Pennsylvania one year; that is to say, he, the said Francis Hardtmayer in Alle County Pa

all of which places are within and under the Constitution of the United States—and that during his residence within the United States, he has behaved as a man of good moral character, attached to the Constitution of the United States, and well disposed to the good order and happiness of the same.

Sworn and subscribed in open Court, this 27 day of Sept 1853
H Spear
Clerk

John Roth

THE COMMONWEALTH OF PENNSYLVANIA, } *Sct.*
ALLEGHENY COUNTY,

I, Annie Mooney Clerk of the Court of Quarter Sessions of Allegheny County, in the Commonwealth of Pennsylvania, do by these presents certify, that on Tuesday the 25th day of June in the year of our Lord, one thousand eight hundred and fifty Francis Hardtmuth a native of Switzerland and heretofore a subject of the Republic of Switzerland came before me, and having been duly sworn according to law, made his declaration, stating that it was *bona fide* his intention to become a citizen of the United States, and renouncing and abjuring all allegiance and fidelity to any foreign prince, potentate, state or sovereignty whatever, and particularly renouncing and abjuring all allegiance and fidelity to the Republic of Switzerland whereof he was a former subject.

IN TESTIMONY WHEREOF, I have hereunto set my hand and affixed the seal of said Court, at Pittsburgh, this Twenty fifth day of June Anno Domini, 1850 and of the Independence of the United States, the seventy fourth.

Annie Mooney *Clerk.*

Petition of
Charles Atto

Voucher –
Extender

Hila Sept 27 1853

UNITED STATES,
Western District of Pennsylvania, } ss.

To the Honorable the Judges of the Circuit Court of the United States, in and for the District aforesaid:

THE PETITION of Charles Otto of Indiana County

HUMBLY SHEWETH, That your petitioner is a native of Germany and was heretofore a subject of the King of Prussia " " " " that he has resided within the limits and under the jurisdiction of the United States of America five years, and within the State of Pennsylvania one year, and that two years prior to this application, that is to say, on the 8 day of May 1851 your petitioner declared his intention of becoming a citizen of the United States, in the manner required by law, as in and by the certificate of the then Clerk of the Court of Common Pleas of Allegheny County Pa appears; That he will support the Constitution of the United States, and that he doth absolutely and entirely renounce and forever abjure all allegiance and fidelity to any foreign prince, potentate and sovereignty, whatever, and particularly to the King of Prussia whereof he was heretofore a subject. Your petitioner therefore prays that he may be admitted to become a citizen of the United States of America.

I, Charles Otto do swear that the facts set forth in this my petition are true, and that I will support the Constitution of the United States, and that I do absolutely and entirely renounce and abjure forever all allegiance and fidelity to any foreign prince, potentate and sovereignty, whatever, and particularly do absolutely and entirely renounce and abjure forever all allegiance and fidelity to the King of Prussia " " " whereof I was heretofore a subject.

Sworn and subscribed in open Court, this 27 day of Sept 1853
H Sproul
Clerk

Charles Otto

I C Slender do swear, that the petitioner, Charles Otto has resided within the limits and under the jurisdiction of the United States of America five years, and within the State of Pennsylvania one year; that is to say, he, the said Charles resides in Indiana County Pa

all of which places are within and under the Constitution of the United States—and that during his residence within the United States, he has behaved as a man of good moral character, attached to the Constitution of the United States, and well disposed to the good order and happiness of the same.

Sworn and subscribed in open Court, this 27 day of Sept 1853
H Sproul
Clerk

C. Slender

The Commonwealth of Pennsylvania, } Sct.
ALLEGHENY COUNTY,

I, Geo S Hays

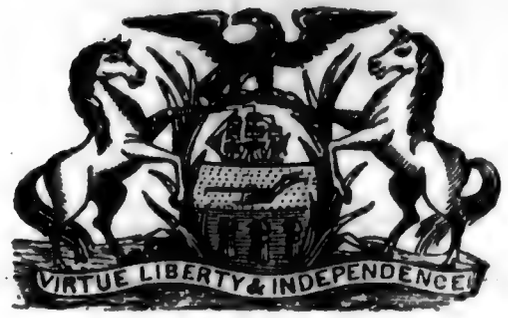

Prothonotary of the COURT OF COMMON PLEAS, of Allegheny County, in the Commonwealth of Pennsylvania, do by these presents certify, that on Thursday the 8th day of May in the year of our Lord one thousand eight hundred and fifty one Charles Otto a native of Germany and heretofore a subject of the King of Prussia came before me, and having been duly sworn according to law, made his declaration stating that it was *bona fide* his intention to become a citizen of the United States, and renouncing and abjuring all allegiance and fidelity to any foreign prince, potentate, state or sovereignty whatever, and particularly renouncing and abjuring all allegiance and fidelity to the King of Prussia whereof he was a former subject.

In Testimony Whereof, I have hereunto set my hand and affixed the seal of said Court, at Pittsburgh, this 8 day of May Anno Domini 1851 and of the Independence of the United States the 75

Geo S Hays

PROTHONOTARY.

John Hervey

Idea Sept 29th 53

UNITED STATES,
WESTERN DISTRICT OF PENNSYLVANIA: } cst.

At Pittsburgh, on the 29th day of September in the year of our Lord one thousand eight hundred and fifty three Jno Henry a native of Ireland came before the Clerk of the Circuit Court of the United States for said District, and made the following declaration of his intention to become a citizen of the United States in such cases made and provided, as follows:

I John Henry a native of Ireland and heretofore a subject of the Queen &c do swear, that it is my bona fide intention to become a citizen of the United States, and to renounce and abjure forever, all allegiance and fidelity to any foreign prince, potentate, state or sovereignty, whatever, and particularly to renounce and abjure forever, all allegiance and fidelity to the Queen of Great Britain & Ireland whereof I was heretofore a subject

Sworn and Subscribed this 29th day of Sept A. D. 1853. } John Henry

Cor. A Sprow

Timothy Knight

Filed Sep 29 — 1833

UNITED STATES,
WESTERN DISTRICT OF PENNSYLVANIA: } est.

At Pittsburgh, on the 29 day of September in the year of our Lord one thousand eight hundred and fifty three a native of Ireland came before the Clerk of the Circuit Court of the United States for said District, and made the following declaration of his intention to become a citizen of the United States in such cases made and provided, as follows:

I Timothy Knight a native of England and heretofore a subject of the Queen of Great Britain & Ireland do swear, that it is my bona fide intention to become a citizen of the United States, and to renounce and abjure forever, all allegiance and fidelity to any foreign prince, potentate, state or sovereignty, whatever, and particularly to renounce and abjure forever, all allegiance and fidelity to the Queen of Great Britain whereof I was heretofore a subject

Sworn and Subscribed this 29 day of Sept A. D. 1853. } his Timothy + Knight mark

Cor. A Spriel
Clerk

Daniel Klepperman

Felix Sept 30th 1853

UNITED STATES,
WESTERN DISTRICT OF PENNSYLVANIA: } cst.

At Pittsburgh, on the 30th day of September in the year of our Lord one thousand eight hundred and fifty three D. Klipman a native of Germany came before the Clerk of the Circuit Court of the United States for said District, and made the following declaration of his intention to become a citizen of the United States in such cases made and provided, as follows:

I Daniel Klipman a native of Germany and heretofore a subject of the Prince of Hesse do swear, that it is my bona fide intention to become a citizen of the United States, and to renounce and abjure forever, all allegiance and fidelity to any foreign prince, potentate, state or sovereignty, whatever, and particularly to renounce and abjure forever, all allegiance and fidelity to the Prince of Hesse whereof I was heretofore a subject

Sworn and Subscribed this 30 day of September A. D. 1853. } Daniel Klipman

Cor. A Spear
Clk

Francis H. Bussman
Petition

Prufia
Dec 25 1850

Filed Oct 4th 1853.

UNITED STATES,
Western District of Pennsylvania, } ss.

To the Honorable the Judges of the Circuit Court of the United States, in and for the District aforesaid:

THE PETITION of Francis H Bufsmann — of Allegheny Co

HUMBLY SHEWETH, That your petitioner is a native of Germany and was heretofore a subject of the that he has resided within the limits and under the jurisdiction of the United States of America five years, and within the State of Pennsylvania one year, and that two years prior to this application, that is to say, on the 25 day of April 1830 your petitioner declared his intention of becoming a citizen of the United States, in the manner required by law, as in and by the certificate of the then Clerk of the Court of Common Pleas of Allegheny County appears; That he will support the Constitution of the United States, and that he doth absolutely and entirely renounce and forever abjure all allegiance and fidelity to any foreign prince, potentate and sovereignty, whatever, and particularly to the King of Prussia whereof he was heretofore a subject. Your petitioner therefore prays that he may be admitted to become a citizen of the United States of America.

I, Francis H Bufsmann do swear that the facts set forth in this my petition are true, and that I will support the Constitution of the United States, and that I do absolutely and entirely renounce and abjure forever all allegiance and fidelity to any foreign prince, potentate and sovereignty, whatever, and particularly do absolutely and entirely renounce and abjure forever all allegiance and fidelity to the King of Prussia whereof I was heretofore a subject.

Sworn and subscribed in open Court, this 24 day of October 1853 } F. H. Bufsmann

H. Sproul
Clk

I Nicholas Urban do swear, that the petitioner, Francis H Bufsmann has resided within the limits and under the jurisdiction of the United States of America five years, and within the State of Pennsylvania one year; that is to say, he, the said

all of which places are within and under the Constitution of the United States—and that during his residence within the United States, he has behaved as a man of good moral character, attached to the Constitution of the United States, and well disposed to the good order and happiness of the same.

Sworn and subscribed in open Court, this 24 day of Oct 1853 } Nicolaus Urban

H Sproul
Clk

F. H. Bufmann -

Dec. of Intentions -

April 25. 1850 -

The Commonwealth of Pennsylvania, } Sct.
ALLEGHENY COUNTY,

I,

Prothonotary of the COURT OF COMMON PLEAS, of Allegheny County, in the Commonwealth of Pennsylvania, do by these presents certify, that on Thursday — the 25th. day of April — in the year of our Lord one thousand eight hundred and fifty — Francis Henry — Bufsman — a native of Prussia — and heretofore a subject of the King of Prussia — came before me, and having been duly sworn according to law, made his declaration stating that it was *bona fide* his intention to become a citizen of the United States, and renouncing and abjuring all allegiance and fidelity to any foreign prince, potentate, state or sovereignty whatever, and particularly renouncing and abjuring all allegiance and fidelity to the King of Prussia — whereof he was a former subject.

In Testimony Whereof, I have hereunto set my hand and affixed the seal of said Court, at Pittsburgh, this 25th. day of April — Anno Domini 1850, and of the Independence of the United States the Seventy-fourth.

Geo. S. Kaye PROTHONOTARY.

John Henry Dittler

Petition.

Bavaria.

Dec 6 Nov 1848.

Filed Oct 4th 1853.

UNITED STATES,
Western District of Pennsylvania, } ss.

To the Honorable the Judges of the Circuit Court of the United States, in and for the District aforesaid:

THE PETITION of John H Dittler of

HUMBLY SHEWETH, That your petitioner is a native of Germany and was heretofore a subject of the King of Bavaria that he has resided within the limits and under the jurisdiction of the United States of America five years, and within the State of Pennsylvania one year, and that two years prior to this application, that is to say, on 6th November 1848 your petitioner declared his intention of becoming a citizen of the United States, in the manner required by law, as in and by the certificate of the then Clerk of this Court appears; That he will support the Constitution of the United States, and that he doth absolutely and entirely renounce and forever abjure all allegiance and fidelity to any foreign prince, potentate and sovereignty, whatever, and particularly to the King of Bavaria whereof he was heretofore a subject. Your petitioner therefore prays that he may be admitted to become a citizen of the United States of America.

I, John Henry Dittler do swear that the facts set forth in this my petition are true, and that I will support the Constitution of the United States, and that I do absolutely and entirely renounce and abjure forever all allegiance and fidelity to any foreign prince, potentate and sovereignty, whatever, and particularly do absolutely and entirely renounce and abjure forever all allegiance and fidelity to the King of Bavaria whereof I was heretofore a subject.

Sworn and subscribed in open Court, this 4 *day of* October 1853 } Johann Heinrich Dittler.

H Spruel
Clerk

Sworn Reps — do swear, that the petitioner, J H Dittler has resided within the limits and under the jurisdiction of the United States of America five years, and within the State of Pennsylvania one year; that is to say, he, the said J H Dittler is a resident of Allegheny County all of which places are within and under the Constitution of the United States—and that during his residence within the United States, he has behaved as a man of good moral character, attached to the Constitution of the United States, and well disposed to the good order and happiness of the same.

Sworn and subscribed in open Court, this 4 *day of* Oct 1853 } L Riefs

H Spruel
Clerk

UNITED STATES,
Western District of Pennsylvania } ss.

I, Henry Sproul Clerk of the District Court of the United States for the Western District of Pennsylvania, do hereby Certify, that on the sixth day of November A. D. one thousand eight hundred and forty-eight before the Clerk of the said Court, John Hendrick Sedler a native of Germany came and declared his intention, *bona fide*, of becoming a Citizen of the United States, and also his intention to renounce and forever abjure all allegiance to any foreign prince or potentate, particularly to renounce and abjure forever all allegiance and fidelity to the ~~Queen of Great Britain and Ireland,~~ King of Bavaria whereof he was heretofore a subject.

In Testimony Whereof, *I have hereunto set my hand and affixed the seal of the said Court, at the City of Pittsburgh, this sixth day of November A. D. one thousand eight hundred and forty-eight and of the Independence of the United States the seventy-third*

H. C. Sproul
Clerk

Martin Drake

Filed Oct 4th 1853.

UNITED STATES,
Western District of Pennsylvania, } ss.

To the Honorable Judge of the District Court of the United States, in and for said District:

The petition of Martin Maher

of HUMBLY SHEWETH, That your petitioner is a

native of and was heretofore a subject of the

that he has resided within the limits and under the jurisdiction of the United States of America five years, and within the State of Pennsylvania one year; and that he has, prior to his application, that is to say, on the 24 day of Oct A. D. 1850 declared his intention of becoming a citizen of the United States, in the manner required by law, as in and by the certificate of the this Court appears; that he will support the Constitution of the United States, and that he doth absolutely and entirely renounce and forever abjure all allegiance and fidelity to any foreign prince, potentate and sovereignty whatever, and particularly to the Queen of Great Britain & Ireland whereof he was heretofore a subject. Your petitioner therefore prays that he may be admitted to become a citizen of the United States of America.

I, Martin Maher do swear, that the facts set forth in this my petition are true, and that I will support the Constitution of the United States, and that I do absolutely and entirely renounce and abjure forever, all allegiance and fidelity to any foreign prince, potentate and sovereignty whatever, and particularly do absolutely and entirely renounce and abjure forever, all allegiance and fidelity to the Queen of Great Britain & Ireland of which I was heretofore a subject.

Sworn and subscribed in open Court, this 24 day of Oct A. D. 1853 } Martin Maher

I, James Bryan do swear, that the Petitioner has resided within the limits and under the jurisdiction of the United States of America, Five Years, and within the State of Pennsylvania one year,—that is to say, he the said

resides in all of

which places are within and under the Constitution of the United States, and that during his residence within the United States, he has behaved as a man of good moral character, attached to the principles of the Constitution, and well disposed to the good order and happiness of the same.

Sworn and subscribed in open Court, this 24 day of Oct A. D. 1853. } James Bryan

UNITED STATES,

Western District of Pennsylvania, } ss.

I, R. Biddle Roberts Clerk of the District Court of the United States for the Western District of Pennsylvania, do hereby Certify, that on the fourth day of October A. D. one thousand eight hundred and fifty before the Clerk of the said Court, Martin Drisker a native of Ireland came and declared his intention, *bona fide*, of becoming a Citizen of the United States, and also his intention to renounce and forever abjure all allegiance to any foreign prince or potentate, particularly to renounce and abjure forever all allegiance and fidelity to the Queen of Great Britain and Ireland, whereof he was heretofore a subject.

In Testimony Whereof, *I have hereunto set my hand and affixed the seal of the said Court, at the City of Pittsburgh, this* fourth *day of* October *A. D. one thousand eight hundred and fifty and of the Independence of the United States the seventy-*fifth

R. Biddle Roberts.
Clk.

John Higgenth Nerw

Filed Oct 7th 1859

UNITED STATES,
WESTERN DISTRICT OF PENNSYLVANIA: } ss.

At Pittsburgh, on the 7th day of October in the year of our Lord one thousand eight hundred and fifty three J. A. Kern a native of Germany came before the Clerk of the Circuit Court of the United States for said District, and made the following declaration of his intention to become a citizen of the United States in such cases made and provided, as follows:

I John Hieronymus Kern a native of Germany and heretofore a subject of the Duke of Baden do swear, that it is my bona fide intention to become a citizen of the United States, and to renounce and abjure forever, all allegiance and fidelity to any foreign prince, potentate, state or sovereignty, whatever, and particularly to renounce and abjure forever, all allegiance and fidelity to the Duke of Baden whereof I was heretofore a subject

Sworn and Subscribed this day of A. D. 185 } John Hieronymus Kern.

Cor.

Patrick Logue

Filadelf 7 8 1853

UNITED STATES,
WESTERN DISTRICT OF PENNSYLVANIA: } ss.

At Pittsburgh, on the 7th day of October in the year of our Lord one thousand eight hundred and fifty three P. Logue a native of Ireland came before the Clerk of the Circuit Court of the United States for said District, and made the following declaration of his intention to become a citizen of the United States in such cases made and provided, as follows:

I Patrick Logue a native of Ireland and heretofore a subject of the Queen of Great Britain do swear, that it is my bona fide intention to become a citizen of the United States, and to renounce and abjure forever, all allegiance and fidelity to any foreign prince, potentate, state or sovereignty, whatever, and particularly to renounce and abjure forever, all allegiance and fidelity to the Queen of Great Britain & Ireland whereof I was heretofore a subject

Sworn and Subscribed this 7th day of October A. D. 1853.

Cor. H Spriel Clk

his
Patrick X Logue
mark

Petition of
Philip Richman

Vouchers
Augustus Fuller

Filed Oct 7th 1853

UNITED STATES,
Western District of Pennsylvania, } ss.

To the Honorable the Judges of the Circuit Court of the United States, in and for the District aforesaid:

THE PETITION of Philip Richman of Allegheny County

HUMBLY SHEWETH, That your petitioner is a native of Germany and was heretofore a subject of the King of Wurtemberg that he has resided within the limits and under the jurisdiction of the United States of America five years, and within the State of Pennsylvania one year, and that two years prior to this application, that is to say, on the 31st day of October 1853 your petitioner declared his intention of becoming a citizen of the United States, in the manner required by law, as in and by the certificate of the then Clerk of the King of Wurtemberg appears; That he will support the Constitution of the United States, and that he doth absolutely and entirely renounce and forever abjure all allegiance and fidelity to any foreign prince, potentate and sovereignty, whatever, and particularly to the King of Wurtemberg whereof he was heretofore a subject. Your petitioner therefore prays that he may be admitted to become a citizen of the United States of America.

I, Philip Richman do swear that the facts set forth in this my petition are true, and that I will support the Constitution of the United States, and that I do absolutely and entirely renounce and abjure forever all allegiance and fidelity to any foreign prince, potentate and sovereignty, whatever, and particularly do absolutely and entirely renounce and abjure forever all allegiance and fidelity to the King of Wurtemberg whereof I was heretofore a subject.

Sworn and subscribed in open Court, this 4th day of Oct 1853 } Philipp Reichman

H Sproul Clerk

I August Galler do swear, that the petitioner, Philip Richman has resided within the limits and under the jurisdiction of the United States of America five years, and within the State of Pennsylvania one year; that is to say, he, the said Philip resides in Alleg County all of which places are within and under the Constitution of the United States—and that during his residence within the United States, he has behaved as a man of good moral character, attached to the Constitution of the United States, and well disposed to the good order and happiness of the same.

Sworn and subscribed in open Court, this 4th day of October 1853 } August Galler

H Sproul Clerk

Philip Reichmann

UNITED STATES,
Western District of Pennsylvania, } ss:

I, Henry Spruel Clerk of the Circuit Court of the United States for the Western District of Pennsylvania, do hereby Certify that on the thirty first — — day of October — A. D. one thousand eight hundred and forty eight —

Philip Richman — — — —

a native of Germany — — came before the Clerk of the said Court, and declared his intention, *bona fide*, of becoming a Citizen of the United States, and also his intention to renounce and forever abjure all allegiance to any foreign prince or potentate, particularly to renounce and abjure forever all allegiance and fidelity to the King of Wurtemberg — — whereof he was heretofore a subject.

In Testimony Whereof, *I have hereunto set my hand and affixed the seal of the said Court, at the City of Pittsburgh, this* 31st *day of* October — *A. D. one thousand eight hundred and* forty eight *and of the Independence of the United States the seventy-*third — —

H Spruel **Clerk.**

Frederick Kreisinger

Filed Aug 9th 1803

UNITED STATES,
WESTERN DISTRICT OF PENNSYLVANIA: } cst.

At Pittsburgh, on the 7th day of October in the year of our Lord one thousand eight hundred and fifty three F. Trieffurger a native of Germany came before the Clerk of the Circuit Court of the United States for said District, and made the following declaration of his intention to become a citizen of the United States in such cases made and provided, as follows:

I Frederick Trieffurger a native of and heretofore a subject of the Duke of Baden do swear, that it is my bona fide intention to become a citizen of the United States, and to renounce and abjure forever, all allegiance and fidelity to any foreign prince, potentate, state or sovereignty, whatever, and particularly to renounce and abjure forever, all allegiance and fidelity to the Duke of Baden whereof I was heretofore a subject

Sworn and Subscribed this 7th day of October A. D. 1853 } F Trieffurger

Cor. A Sproul Clerk

John Rudolph Aufderhider

Oct 11th 1852

Octo 11/52

UNITED STATES,
Western District of Pennsylvania: } *ss.*

To the Honorable Judge of the District Court of the United States, in and for said District:—

The Petition of

of HUMBLY SHEWETH, That your Petitioner is a
native of and was heretofore a subject of the

that he has resided within the limits and under the jurisdiction of the United States of America five years, and within the State of Pennsylvania one year; and that he has, prior to his application, that is to say, on the day of A. D. 18 your Petitioner declared his intention of becoming a citizen of the United States, in the manner required by law, as in and by the certificate of the appears; that he will support the Constitution of the United States, and that he doth absolutely and entirely renounce and forever abjure all allegiance and fidelity to any foreign prince, potentate and sovereignty whatever, and particularly to the whereof he was heretofore a subject. Your Petitioner therefore prays that he may be admitted to become a citizen of the United States of America.

I, do swear, that the facts set forth in this my petition are true, and that I will support the Constitution of the United States, and that I do absolutely and entirely renounce and abjure forever, all allegiance and fidelity to any foreign prince, potentate and sovereignty whatever, and particularly do absolutely and entirely renounce and abjure forever, all allegiance and fidelity to the of which I was heretofore a subject.

John Rud. Kufeler-Hegde

Sworn and subscribed in open Court,
this day of *A. D.* 185 } John A. Riley

I, do swear that the Petitioner, has resided within the limits and under the jurisdiction of the United States of America five years, and within the State of Pennsylvania one year,—that is to say,—he, the said resides in all of which places are within and under the Constitution of the United States, and well disposed to the good order and happiness of the same.

Sworn and subscribed in open Court,
this day of *A. D.* 185 } John A. Riley

THE COMMONWEALTH OF PENNSYLVANIA, } *Sct.*
ALLEGHENY COUNTY,

I, JOHN YOUNG, Jr., Clerk of the Court of Quarter Sessions of Allegheny County, in the Commonwealth of Pennsylvania, do by these presents certify, that on Wednesday the Eleventh day of in the year of our Lord, one thousand eight hundred and 48

John Rudolph Hafenbicker a native of Germany and heretofore a subject of the King of Hanover came before me, and having been duly sworn according to law, made his declaration, stating that it was *bona fide* his intention to become a citizen of the United States, and renouncing and abjuring all allegiance and fidelity to any foreign prince, potentate, state or sovereignty whatever, and particularly renouncing and abjuring all allegiance and fidelity to the King of Hanover whereof he was a former subject.

IN TESTIMONY WHEREOF, I have hereunto set my hand and affixed the seal of said Court, at Pittsburgh, this Eleventh day of October Anno Domini, 1848 and of the Independence of the United States, the seventy Seventy three

John Young Jr Clerk.

Peter Bear

Pmlss

Filed Oct 11 1882

4 Dec 1848

UNITED STATES,
Western District of Pennsylvania, } ss.

To the Honorable the Judges of the Circuit Court of the United States, in and for the District aforesaid:

THE PETITION of Peter Bar of

HUMBLY SHEWETH, That your petitioner is a native of Germany and was heretofore a subject of the King of Prussia that he has resided within the limits and under the jurisdiction of the United States of America five years, and within the State of Pennsylvania one year, and that two years prior to this application, that is to say, on 4th December 1848 your petitioner declared his intention of becoming a citizen of the United States, in the manner required by law, as in and by the certificate of the then Clerk of the Court of Common Pleas of Allegheny County Penna appears; That he will support the Constitution of the United States, and that he doth absolutely and entirely renounce and forever abjure all allegiance and fidelity to any foreign prince, potentate and sovereignty, whatever, and particularly to the King of Prussia whereof he was heretofore a subject. Your petitioner therefore prays that he may be admitted to become a citizen of the United States of America.

I, Peter Bar do swear that the facts set forth in this my petition are true, and that I will support the Constitution of the United States, and that I do absolutely and entirely renounce and abjure forever all allegiance and fidelity to any foreign prince, potentate and sovereignty, whatever, and particularly do absolutely and entirely renounce and abjure forever all allegiance and fidelity to the King of Prussia whereof I was heretofore a subject.

Sworn and subscribed in open Court, }
this 11 *day of* Oct 185[illegible] } Peter Bar

H. A. Spronl
Clerk

Joseph Keeling do swear, that the petitioner, Peter Bar has resided within the limits and under the jurisdiction of the United States of America five years, and within the State of Pennsylvania one year; that is to say, he, the said

all of which places are within and under the Constitution of the United States—and that during his residence within the United States, he has behaved as a man of good moral character, attached to the Constitution of the United States, and well disposed to the good order and happiness of the same.

Sworn and subscribed in open Court, }
this 11 *day of* Oct 185[illegible] } Joseph Keeling

H. A. Spronl
Clerk

1848

Peter Bear

The Commonwealth of Pennsylvania, } Sct.
ALLEGHENY COUNTY,

I, Hiram Hewitt

Prothonotary of the COURT OF COMMON PLEAS, of Allegheny County, in the Commonwealth of Pennsylvania, do by these presents certify, that on Monday the 4 day of December in the year of our Lord one thousand eight hundred and forty Eight Peter Bear a native of Germany and heretofore a subject of the King of Prussia came before me, and having been duly sworn according to law, made his declaration stating that it was *bona fide* his intention to become a citizen of the United States, and renouncing and abjuring all allegiance and fidelity to any foreign prince, potentate, state or sovereignty whatever, and particularly renouncing and abjuring all allegiance and fidelity to the King of Prussia whereof he was a former subject.

In Testimony Whereof, I have hereunto set my hand and affixed the seal of said Court, at Pittsburgh, this 4 day of December Anno Domini 1848 and of the Independence of the United States the 73

Hiram Hewitt PROTHONOTARY.

James Brady

vs

Under Age

Filed October 11, 1862

TO THE HONORABLE, THE JUDGE OF THE COURT

FOR THE WESTERN DISTRICT OF PENNSYLVANIA.

The Petition of James Brady

Respectfully sheweth that your petitioner is an alien, a native of Ireland

and has resided in the United States three years previous to his arriving at the age of twenty-one years, and has continued to reside therein to the time of making this application, and that he is now twenty one years of age and upwards. He therefore prays your honors to admit him to become a citizen of the United States of America, agreeably to the Act of Congress passed the 24th of May, A. D. 1824, and he will ever pray, &c.

I, James Brady the petitioner above named,

do swear the facts set forth in this my petition are true; that for upwards of three years it has been *bona fide* my intention to become a citizen of the United States, that I will support the Constitution of the United States, and that I do absolutely and entirely renounce and abjure forever, all allegiance and fidelity to every foreign prince, potentate, state or sovereignty, whatever, and particularly to the Queen of Great Britain & Ireland whereof I was heretofore a subject

his
James X Brady
mark

Sworn and subscribed in open Court, this 11 day of October *A. D.* 1852 H. Sproul Clerk

I, Nicholas Brady of

do swear that James Brady the petitioner above named, has resided within the United States of America for upwards of five years last past, that he is a man of good moral character, attached to the Constitution of the United States, and well disposed to the good order and happiness of the same, and that to the best of deponent's knowledge and belief, it has been for three years next preceding this application, the intention of the petitioner to become a citizen of the United States.

Sworn and subscribed, this 11 day of October *Anno Domini* 1852 H. Sproul Clerk

Nicholas Brady

Thomas W. Briggs

Octo 11/52

TO THE HONORABLE, THE JUDGE OF THE COURT

FOR THE WESTERN DISTRICT OF PENNSYLVANIA.

The Petition of Thomas W. Briggs,

Respectfully sheweth that your petitioner is an alien, a native of England

and has resided in the United States three years previous to his arriving at the age of twenty-one years, and has continued to reside therein to the time of making this application, and that he is now twenty one years of age and upwards. He therefore prays your honors to admit him to become a citizen of the United States of America, agreeably to the Act of Congress passed the 24th of May, A. D. 1824, and he will ever pray, &c.

I, Thomas W. Briggs, the petitioner above named,

do swear the facts set forth in this my petition are true; that for upwards of three years it has been *bona fide* my intention to become a citizen of the United States, that I will support the Constitution of the United States, and that I do absolutely and entirely renounce and abjure forever, all allegiance and fidelity to every foreign prince, potentate, state or sovereignty, whatever, and particularly to the King of Great Britain & Ireland whereof I was heretofore a subject.

T W Briggs

Sworn and subscribed in open Court,
this day of
A. D. 184

I, James Barr of
do swear that Thomas W. Briggs the petitioner above named,
has resided within the United States of America for upwards of five years last past, that he is a man of good moral character, attached to the Constitution of the United States, and well disposed to the good order and happiness of the same, and that to the best of deponent's knowledge and belief, it has been for three years next preceding this application, the intention of the petitioner to become a citizen of the United States.

James Barr

Sworn and subscribed, this
day of
Anno Domini 184

Hugh Cannon

vs

Under Age

Filed Oct 18th 1832

TO THE HONORABLE, THE JUDGE OF THE COURT

FOR THE WESTERN DISTRICT OF PENNSYLVANIA.

The Petition of Hugh Cannon

Respectfully sheweth that your petitioner is an alien, a native of Ireland

and has resided in the United States three years previous to his arriving at the age of twenty-one years, and has continued to reside therein to the time of making this application, and that he is now twenty one years of age and upwards. He therefore prays your honors to admit him to become a citizen of the United States of America, agreeably to the Act of Congress passed the 24th of May, A. D. 1824, and he will ever pray, &c.

I, Hugh Cannon the petitioner above named,

do swear the facts set forth in this my petition are true; that for upwards of three years it has been *bona fide* my intention to become a citizen of the United States, that I will support the Constitution of the United States, and that I do absolutely and entirely renounce and abjure forever, all allegiance and fidelity to every foreign prince, potentate, state or sovereignty, whatever, and particularly to the Queen of Great Britain & Ireland whereof I was heretofore a subject

Hugh Cannon

Sworn and subscribed in open Court, this 11 *day of* October *A. D.* 1852
H. Spruel
Clerk

I, Manus Gallaher of
do swear that Hugh Cannon the petitioner above named, has resided within the United States of America for upwards of five years last past, that he is a man of good moral character, attached to the Constitution of the United States, and well disposed to the good order and happiness of the same, and that to the best of deponent's knowledge and belief, it has been for three years next preceding this application, the intention of the petitioner to become a citizen of the United States.

his
Manus + Gallaher
mark

Sworn and subscribed, this 11 *day of* October *Anno Domini* 1852
H. Spruel
Clerk

William Cochran

vs

Filed Oct 11th 1892

Oct 1 1892

UNITED STATES,
Western District of Pennsylvania, } ss.

To the Honorable the Judges of the Circuit Court of the United States, in and for the District aforesaid:

THE PETITION of William Cochran of

HUMBLY SHEWETH, That your petitioner is a native of Ireland and was heretofore a subject of the Queen of Great Britain & Ireland that he has resided within the limits and under the jurisdiction of the United States of America five years, and within the State of Pennsylvania one year, and that two years prior to this application, that is to say, on Oct 1st 1852 — your petitioner declared his intention of becoming a citizen of the United States, in the manner required by law, as in and by the certificate of the then Clerk of the clerk of the mayors court city of Philadelphia Penna appears; That he will support the Constitution of the United States, and that he doth absolutely and entirely renounce and forever abjure all allegiance and fidelity to any foreign prince, potentate and sovereignty, whatever, and particularly to the Queen &c whereof he was heretofore a subject. Your petitioner therefore prays that he may be admitted to become a citizen of the United States of America.

I, William Cochran do swear that the facts set forth in this my petition are true, and that I will support the Constitution of the United States, and that I do absolutely and entirely renounce and abjure forever all allegiance and fidelity to any foreign prince, potentate and sovereignty, whatever, and particularly do absolutely and entirely renounce and abjure forever all allegiance and fidelity to the Queen of Great Britain & Ireland whereof I was heretofore a subject.

Sworn and subscribed in open Court, }
this 11 *day of* Oct 185 2 }

H Spore

William Cochran

James Smith do swear, that the petitioner, William Cochran has resided within the limits and under the jurisdiction of the United States of America five years, and within the State of Pennsylvania one year; that is to say, he, the said

all of which places are within and under the Constitution of the United States—and that during his residence within the United States, he has behaved as a man of good moral character, attached to the Constitution of the United States, and well disposed to the good order and happiness of the same.

Sworn and subscribed in open Court, }
this 11 *day of* Oct 185 2 }

H Spore
Clerk

James Smith

PHILADELPHIA CITY, sct.

Be it Remembered, That on this First day of October in the year of our Lord one thousand eight hundred and Thirty Two 1832 William Cochran

a free white person, of the age of twenty-one years and upwards, being an alien, who has arrived in the United States after the passing of the Act of Congress, entitled "An Act to establish a uniform Rule of Naturalization, and to repeal the acts heretofore passed on that subject," passed on the 14th day of April, A. D. 1802, and who is desirous to be naturalized, did report himself to the Clerk of the Mayor's Court for the City of Philadelphia, in the manner following, that is to say: That he the said William Cochran

was born in Ireland County Armagh on or about the Twenty second day of February in the year of our Lord one thousand Eight hundred and fourteen and is now about the age of Eighteen years; that he was born a member of the British Nation

and owed allegiance to the King of Great Britain and Ireland

that he migrated from Newry to the United States, and arrived at the port of Albany on or about the Twenty Sixth day of June A. D. 1832 and that it is his intention to settle in Pennsylvania

William Cochran

Recorded the day and year first above written, by me.

John R Voyde, Clerk.

Be it Remembered, That on the First day of October in the year of our Lord one thousand eight hundred and Thirty two personally appeared William Cochran before me, Clerk of the Mayor's Court for the City of Philadelphia, who, upon his solemn oath did depose and say that he is a native of Ireland now residing in the City of Philadelphia, aged Eighteen years or thereabouts, and that it is bona fide his intention to become a Citizen of the UNITED STATES, and to renounce forever all allegiance and fidelity to any foreign Prince, Potentate, State, or Sovereignty whatever, and particularly to the King of Great Britain and Ireland of whom he is now a subject.

In Witness Whereof, I have hereunto set my hand, and the Seal of said Court, at the City aforesaid, this first day of October in the year one thousand eight hundred and thirty two 1832

Clerk.

John R Voyde

Sebastian Didas

Prussia

Filed Oct 11 to 1802

Oct 16 47

UNITED STATES,
Western District of Pennsylvania, } ss.

To the Honorable the Judges of the Circuit Court of the United States, in and for the District aforesaid:

THE PETITION of Sebastian Didas of Allegheny

HUMBLY SHEWETH, That your petitioner is a native of Germany and was heretofore a subject of the King of Prussia that he has resided within the limits and under the jurisdiction of the United States of America five years, and within the State of Pennsylvania one year, and that two years prior to this application, that is to say, on 16 Oct 45 your petitioner declared his intention of becoming a citizen of the United States, in the manner required by law, as in and by the certificate of the then Clerk of the Court appears; That he will support the Constitution of the United States, and that he doth absolutely and entirely renounce and forever abjure all allegiance and fidelity to any foreign prince, potentate and sovereignty, whatever, and particularly to the King of Prussia whereof he was heretofore a subject. Your petitioner therefore prays that he may be admitted to become a citizen of the United States of America.

I, Sebastian Didas do swear that the facts set forth in this my petition are true, and that I will support the Constitution of the United States, and that I do absolutely and entirely renounce and abjure forever all allegiance and fidelity to any foreign prince, potentate and sovereignty, whatever, and particularly do absolutely and entirely renounce and abjure forever all allegiance and fidelity to the King of Prussia whereof I was heretofore a subject.

Sworn and subscribed in open Court,
this 11 *day of* Oct 185 2

S. Didas.

J H Spencer

Sebastian Beyler do swear, that the petitioner, Sebastian Didas has resided within the limits and under the jurisdiction of the United States of America five years, and within the State of Pennsylvania one year; that is to say, he, the said Sebastian Didas has resided in Allegheny County

all of which places are within and under the Constitution of the United States—and that during his residence within the United States, he has behaved as a man of good moral character, attached to the Constitution of the United States, and well disposed to the good order and happiness of the same.

Sworn and subscribed in open Court,
this 11 *day of* Octo 185 2

Sebastian Beyler

J H Spencer

Declaration of
Intention of
Sebastian Didas

UNITED STATES,
Western District of Pennsylvania, } SS.

I, Henry Spaulding Clerk of the Circuit Court of the United States for the Western District of Pennsylvania, do hereby Certify, that on the Sixteenth day of October A. D. one thousand eight hundred and forty-Seven Sebastian Didas a native of Germany came before the Clerk of the said Court, and declared his intention, *bona fide*, of becoming a Citizen of the United States, and also his intention to renounce and forever abjure all allegiance to any foreign prince or potentate, particularly to renounce and abjure forever all allegiance and fidelity to the ~~Queen of Great Britain and Ireland~~ King of Prussia, whereof he was heretofore a subject.

In Testimony Whereof, *I have hereunto set my hand and affixed the seal of the said Court, at the City of Pittsburgh, this* Sixteenth *day of* October *A. D. one thousand eight hundred and forty-* Seven *and of the Independence of the United States the seventy-* Second

H. Spaulding

Clerk.

Conrad Dietrich
Germany

Peter Miller

UNITED STATES,
Western District of Pennsylvania, } sct.

At Pittsburgh, on the day of in the year of our Lord one thousand eight hundred and fifty

a native of

came before the Clerk of the District Court of the United States for said District, and made the following declaration of his intention to become a citizen of the United States, in such cases made and provided, as follows:

I, a native of Baraua

and heretofore a subject of the

do swear that it is bona fide my intention to become a citizen of the United States, and to renounce and abjure forever all allegiance and fidelity to any foreign prince, potentate, state or sovereignty whatever; and particularly to renounce and abjure forever all allegiance and fidelity to the whereof I was heretofore a subject.

Konrad Dietrich.

Sworn and Subscribed this
day of *A. D.* 185

COR.

David Evans

Octo 11/52

TO THE HONORABLE, THE JUDGE OF THE COURT

FOR THE WESTERN DISTRICT OF PENNSYLVANIA.

The Petition of

Respectfully sheweth that your petitioner is an alien, a native of Wales

and has resided in the United States three years previous to his arriving at the age of twenty-one years, and has continued to reside therein to the time of making this application, and that he is now twenty one years of age and upwards. He therefore prays your honors to admit him to become a citizen of the United States of America, agreeably to the Act of Congress passed the 24th of May, A. D. 1824, and he will ever pray, &c.

I, the petitioner above named,

do swear the facts set forth in this my petition are true; that for upwards of three years it has been *bona fide* my intention to become a citizen of the United States, that I will support the Constitution of the United States, and that I do absolutely and entirely renounce and abjure forever, all allegiance and fidelity to every foreign prince, potentate, state or sovereignty, whatever, and particularly to the
whereof I was heretofore a subject

David Evans

Sworn and subscribed in open Court,
this day of
A. D. 184

I, of

do swear that the petitioner above named, has resided within the United States of America for upwards of five years last past, that he is a man of good moral character, attached to the Constitution of the United States, and well disposed to the good order and happiness of the same, and that to the best of deponent's knowledge and belief, it has been for three years next preceding this application, the intention of the petitioner to become a citizen of the United States.

Sworn and subscribed, this
day of
Anno Domini 184

Samuel Gunn

Charles Folsk

France

Middle Age

Filed Oct 11th 1832

TO THE HONORABLE, THE JUDGE OF THE COURT

FOR THE WESTERN DISTRICT OF PENNSYLVANIA.

The Petition of Charles Folk

Respectfully sheweth that your petitioner is an alien, a native of France

and has resided in the United States three years previous to his arriving at the age of twenty-one years, and has continued to reside therein to the time of making this application, and that he is now twenty one years of age and upwards. He therefore prays your honors to admit him to become a citizen of the United States of America, agreeably to the Act of Congress passed the 24th of May, A. D. 1824, and he will ever pray, &c.

I, Charles Falk the petitioner above named,

do swear the facts set forth in this my petition are true; that for upwards of three years it has been *bona fide* my intention to become a citizen of the United States, that I will support the Constitution of the United States, and that I do absolutely and entirely renounce and abjure forever, all allegiance and fidelity to every foreign prince, potentate, state or sovereignty, whatever, and particularly to the King of France whereof I was heretofore a subject

Carl Falk

Sworn and subscribed in open Court, this 11 *day of* October *A. D.* 1852 H. Sproul Clerk

I, John Gillion of

do swear that Charles Falk the petitioner above named, has resided within the United States of America for upwards of five years last past, that he is a man of good moral character, attached to the Constitution of the United States, and well disposed to the good order and happiness of the same, and that to the best of deponent's knowledge and belief, it has been for three years next preceding this application, the intention of the petitioner to become a citizen of the United States.

John Gillion

Sworn and subscribed, this 11 *day of* October *Anno Domini* 1852 H. Sproul

James Fox

vs

Filed October 11th 1832

10 Dec 1849

UNITED STATES,
Western District of Pennsylvania, } ss.

To the Honorable the Judges of the Circuit Court of the United States, in and for the District aforesaid:

THE PETITION of James Fox of

HUMBLY SHEWETH, That your petitioner is a native of Ireland and was heretofore a subject of the Queen of Great Britain & Ireland that he has resided within the limits and under the jurisdiction of the United States of America five years, and within the State of Pennsylvania one year, and that two years prior to this application, that is to say, on 10 December 1849 your petitioner declared his intention of becoming a citizen of the United States, in the manner required by law, as in and by the certificate of the then Clerk of the Court of Quarter Sessions of Allegheny county Penna appears; That he will support the Constitution of the United States, and that he doth absolutely and entirely renounce and forever abjure all allegiance and fidelity to any foreign prince, potentate and sovereignty, whatever, and particularly to the Queen of Great Britain & Ireland — — — — — — whereof he was heretofore a subject. Your petitioner therefore prays that he may be admitted to become a citizen of the United States of America.

I, James Fox do swear that the facts set forth in this my petition are true, and that I will support the Constitution of the United States, and that I do absolutely and entirely renounce and abjure forever all allegiance and fidelity to any foreign prince, potentate and sovereignty, whatever, and particularly do absolutely and entirely renounce and abjure forever all allegiance and fidelity to the Queen of Great Britain & Ireland whereof I was heretofore a subject.

Sworn and subscribed in open Court, } James Fox
this 11 *day of* October 1852 }
H. Sproul
Clerk

James McGinnis do swear, that the petitioner, James Fox has resided within the limits and under the jurisdiction of the United States of America five years, and within the State of Pennsylvania one year; that is to say, he, the said

all of which places are within and under the Constitution of the United States—and that during his residence within the United States, he has behaved as a man of good moral character, attached to the Constitution of the United States, and well disposed to the good order and happiness of the same.

Sworn and subscribed in open Court, } James McGinnis
this 11 *day of* oct 185 2 }
H Sproul
Clerk

THE COMMONWEALTH OF PENNSYLVANIA, } *Sct.*
ALLEGHENY COUNTY,

I, Paul McCurdy Clerk of the Court of Quarter Sessions of Allegheny County, in the Commonwealth of Pennsylvania, do by these presents certify, that on Monday the 10th day of December in the year of our Lord, one thousand eight hundred and forty nine James Foy a native of Ireland and heretofore a subject of the Queen of Great Britain & Ireland came before me, and having been duly sworn according to law, made his declaration, stating that it was *bona fide* his intention to become a citizen of the United States, and renouncing and abjuring all allegiance and fidelity to any foreign prince, potentate, state or sovereignty whatever, and particularly renouncing and abjuring all allegiance and fidelity to the Queen of Great Britain & Ireland whereof he was a former subject.

IN TESTIMONY WHEREOF, I have hereunto set my hand and affixed the seal of said Court, at Pittsburgh, this Seventh day of December Anno Domini, 1849 and of the Independence of the United States, the seventy fourth

Paul McCurdy Clerk.

Valentine Hishter

Heze

Under Age

Filed Oct-11th 1852

TO THE HONORABLE, THE JUDGE OF THE COURT

FOR THE WESTERN DISTRICT OF PENNSYLVANIA.

The Petition of Valentine Fishter

Respectfully sheweth that your petitioner is an alien, a native of Germany

and has resided in the United States three years previous to his arriving at the age of twenty-one years, and has continued to reside therein to the time of making this application, and that he is now twenty one years of age and upwards. He therefore prays your honors to admit him to become a citizen of the United States of America, agreeably to the Act of Congress passed the 24th of May, A. D. 1824, and he will ever pray, &c.

I, Valentine Fishter the petitioner above named,

do swear the facts set forth in this my petition are true; that for upwards of three years it has been *bona fide* my intention to become a citizen of the United States, that I will support the Constitution of the United States, and that I do absolutely and entirely renounce and abjure forever, all allegiance and fidelity to every foreign prince, potentate, state or sovereignty, whatever, and particularly to the Prince of Hohenzollern Sigmarn whereof I was heretofore a subject

Valentine Fishter

Sworn and subscribed in open Court, this 11 day of October A. D. 1852

H. Spruel
Clerk

I, J G Rost of

do swear that Hugh Cannon the petitioner above named, has resided within the United States of America for upwards of five years last past, that he is a man of good moral character, attached to the Constitution of the United States, and well disposed to the good order and happiness of the same, and that to the best of deponent's knowledge and belief, it has been for three years next preceding this application, the intention of the petitioner to become a citizen of the United States.

J G Rost

Sworn and subscribed, this 11 day of October Anno Domini 1852

H. Spruel
Clerk

Casper Stritz

Hesse

Filed Oct 11th 1832

30 Oct 44

UNITED STATES,
Western District of Pennsylvania, } ss.

To the Honorable the Judges of the Circuit Court of the United States, in and for the District aforesaid:

THE PETITION of Caspar Seitz of

HUMBLY SHEWETH, That your petitioner is a native of Germany and was heretofore a subject of the Prince of Hohenlohe

that he has resided within the limits and under the jurisdiction of the United States of America five years, and within the State of Pennsylvania one year, and that two years prior to this application, that is to say, on 30 Oct 1844

your petitioner declared his intention of becoming a citizen of the United States, in the manner required by law, as in and by the certificate of the then Clerk of the Court of Quarter Sessions of Allegheny County

appears; That he will support the Constitution of the United States, and that he doth absolutely and entirely renounce and forever abjure all allegiance and fidelity, to any foreign prince, potentate and sovereignty, whatever, and particularly to the Prince of Hohenlohe

whereof he was heretofore a subject. Your petitioner therefore prays that he may be admitted to become a citizen of the United States of America.

I, Caspar Seitz do swear that the facts set forth in this my petition are true, and that I will support the Constitution of the United States, and that I do absolutely and entirely renounce and abjure forever all allegiance and fidelity to any foreign prince, potentate and sovereignty, whatever, and particularly do absolutely and entirely renounce and abjure forever all allegiance and fidelity to the Prince of Hohenlohe

whereof I was heretofore a subject.

Sworn and subscribed in open Court, } Caspar Seitz
this 11 *day of* Oct 185 } R Shaler

do swear, that the petitioner, [illegible] has resided within the limits and under the jurisdiction of the United States of America five years, and within the State of Pennsylvania one year; that is to say, he, the said [illegible]

all of which places are within and under the Constitution of the United States—and that during his residence within the United States, he has behaved as a man of good moral character, attached to the Constitution of the United States, and well disposed to the good order and happiness of the same.

Sworn and subscribed in open Court, } Edward M Corkle
this 11 *day of* Oct 185 } R Shaler

Casper Fritz
Dec Certificate

Thos Pabst

Allegheny County, } Sct.
STATE OF PENNSYLVANIA. }

I Thomas Marley Clerk of the Court of General Quarter Sessions of the Peace in and for the County of Allegheny, in the Commonwealth of Pennsylvania, do by these presents certify, that on Wednesday the 30th day of October in the year of our Lord one thousand eight hundred and Sixty Four personally came before me. Caspar Seitz a native of Germany and heretofore a subject of the Prince of Darmstadt and having been duly ~~sworn~~ affirmed according to law, made his declaration, stating, that it was bona fide his intention to become a citizen of the United States, and renouncing and abjuring all allegiance and fidelity to any foreign prince, potentate, state or sovereignty whatever, and particularly renouncing and abjuring all allegiance and fidelity to the Prince of Darmstadt whereof he was a former subject.

IN TESTIMONY WHEREOF, I have hereunto set my hand and affixed the Seal of the said Court, at the City of Pittsburgh, this 30th day of October in the year of our Lord one thousand eight hundred and Sixty Four and of the Independence of the United States, the Eighty Ninth

ATTEST, Thomas Marley **Clerk.**

Casper Galzhauser

Octo 11/52

UNITED STATES,
Western District of Pennsylvania: } *ss.*

To the Honorable Judge of the District Court of the United States, in and for said District:—

The Petition of

HUMBLY SHEWETH, That your Petitioner is a

of

and was heretofore a subject of the

native of

that he has resided within the limits and under the jurisdiction of the United States of America five years, and within the State of Pennsylvania one year; and that he has, prior to his application, that is to say, on the day of A. D. 18 your Petitioner declared his intention of becoming a citizen of the United States, in the manner required by law, as in and by the certificate of the

appears; that he will support the Constitution of the United States, and that he doth absolutely and entirely renounce and forever abjure all allegiance and fidelity to any foreign prince, potentate and sovereignty whatever, and particularly to the

whereof he was heretofore a subject. Your Petitioner therefore prays that he may be admitted to become a citizen of the United States of America.

I, do swear, that the facts set forth in this my petition are true, and that I will support the Constitution of the United States, and that I do absolutely and entirely renounce and abjure forever, all allegiance and fidelity to any foreign prince, potentate and sovereignty whatever, and particularly do absolutely and entirely renounce and abjure forever, all allegiance and fidelity to the

of which I was heretofore a subject.

Sworn and subscribed in open Court,
this day of *A. D.* 185 }

I, do swear that the Petitioner, has resided within the limits and under the jurisdiction of the United States of America five years, and within the State of Pennsylvania one year,—that is to say,—he, the said

resides in

all of which places are within and under the Constitution of the United States, and well disposed to the good order and happiness of the same.

Sworn and subscribed in open Court,
this day of *A. D.* 185 }

Lisper Galzhauser

The Commonwealth of Pennsylvania, } Sct.
ALLEGHENY COUNTY,

I, Hiram Shutt

Prothonotary of the COURT OF COMMON PLEAS, of Allegheny County, in the Commonwealth of Pennsylvania, do by these presents certify, that on Monday the 13th day of November in the year of our Lord one thousand eight hundred and Forty Eight Caspar Gaczhauser a native of Germany and heretofore a subject of the Elector of Hesse came before me, and having been duly sworn according to law, made his declaration stating that it was *bona fide* his intention to become a citizen of the United States, and renouncing and abjuring all allegiance and fidelity to any foreign prince, potentate, state or sovereignty whatever, and particularly renouncing and abjuring all allegiance and fidelity to the Elector of Hesse whereof he was a former subject.

In Testimony Whereof, I have hereunto set my hand and affixed the seal of said Court, at Pittsburgh, this 13 day of November Anno Domini 1848 and of the Independence of the United States the 73

Hiram Shutt PROTHONOTARY.

Patrick Gallaher

vs

Filed October 11th 1892

2

UNITED STATES,
WESTERN DISTRICT OF PENNSYLVANIA: } ss.

At Pittsburgh, on the 11 *day of* October *in the year of our Lord one thousand eight hundred and fifty two* P. Gallagher *a native of* Ireland *came before the Clerk of the Circuit Court of the United States for said District, and made the following declaration of his intention to become a citizen of the United States in such cases made and provided, as follows:*

I Patrick Gallagher *a native of* Ireland *and heretofore a subject of the* ..... *do swear, that it is my bona fide intention to become a citizen of the United States, and to renounce and abjure forever, all allegiance and fidelity to any foreign prince, potentate, state or sovereignty, whatever, and particularly to renounce and abjure forever, all allegiance and fidelity to the* ..... *whereof I was heretofore a subject*

Sworn and Subscribed this 11 *day of* October *A. D.* 1852

Cor. H Sproul
Clerk

his
Patrick ✗ Gallagher
Mark

John Geo Aufhammer

Octo 11/62

UNITED STATES,
Western District of Pennsylvania, } sct.

At Pittsburgh, on the day of in the year of our Lord one thousand eight hundred and fifty

a native of

came before the Clerk of the District Court of the United States for said District, and made the following declaration of his intention to become a citizen of the United States, in such cases made and provided, as follows:

I, John Geo Auffhammer a native of Bavaria and heretofore a subject of the

do swear that it is bona fide my intention to become a citizen of the United States, and to renounce and abjure forever all allegiance and fidelity to any foreign prince, potentate, state or sovereignity whatever; and particularly to renounce and abjure forever all allegiance and fidelity to the whereof I was heretofore a subject.

Sworn and Subscribed this
day of *A. D.* 185

COR.

Johann Georg Auffhammer

Simon Getz

Octo 11/62

UNITED STATES,

Western District of Pennsylvania, } sct.

At Pittsburgh, on the day of in the year of our Lord one thousand eight hundred and fifty

Simon Getty — a native of

came before the Clerk of the District Court of the United States for said District, and made the following declaration of his intention to become a citizen of the United States, in such cases made and provided, as follows:

I, a native of

and heretofore a subject of the

do swear that it is bona fide my intention to become a citizen of the United States, and to renounce and abjure forever all allegiance and fidelity to any foreign prince, potentate, state or sovereignity whatever; and particularly to renounce and abjure forever all allegiance and fidelity to the Queen of England whereof I was heretofore a subject.

Sworn and Subscribed this

day of *A. D.* 185 }

COR.

Simon Getty

John Glass

Octo 11/52

UNITED STATES,
Western District of Pennsylvania: } *ss.*

To the Honorable Judge of the District Court of the United States, in and for said District:—

The Petition of

of HUMBLY SHEWETH, That your Petitioner is a
native of and was heretofore a subject of the

that he has resided within the limits and under the jurisdiction of the United States of America five years, and within the State of Pennsylvania one year; and that he has, prior to his application, that is to say, on the day of A. D. 18 your Petitioner declared his intention of becoming a citizen of the United States, in the manner required by law, as in and by the certificate of the appears; that he will support the Constitution of the United States, and that he doth absolutely and entirely renounce and forever abjure all allegiance and fidelity to any foreign prince, potentate and sovereignty whatever, and particularly to the whereof he was heretofore a subject. Your Petitioner therefore prays that he may be admitted to become a citizen of the United States of America.

I, do swear, that the facts set forth in this my petition are true, and that I will support the Constitution of the United States, and that I do absolutely and entirely renounce and abjure forever, all allegiance and fidelity to any foreign prince, potentate and sovereignty whatever, and particularly do absolutely and entirely renounce and abjure forever, all allegiance and fidelity to the of which I was heretofore a subject.

Sworn and subscribed in open Court,
this day of A. D. 185 } [illegible]

I, do swear that the Petitioner, has resided within the limits and under the jurisdiction of the United States of America five years, and within the State of Pennsylvania one year,—that is to say,—he, the said resides in all of which places are within and under the Constitution of the United States, and well disposed to the good order and happiness of the same.

Sworn and subscribed in open Court,
this day of A. D. 185 } August Faller

John Glass,

Certificate

of

Declaration

J920 $1.00 pmt

Allegheny County, } Sct.
STATE OF PENNSYLVANIA.

I John Young Jr Clerk of the Court of General Quarter Sessions of the Peace in and for the County of Allegheny, in the Commonwealth of Pennsylvania, do by these presents certify, that on Saturday the 31 day of October in the year of our Lord one thousand eight hundred and 46 ——— personally came before me John Glass ——— a native of Germany and heretofore a subject of the King of Brice and having been duly sworn according to law, made his declaration, stating, that it was bona fide his intention to become a citizen of the United States, and renouncing and abjuring all allegiance and fidelity to any foreign prince, potentate, state or sovereignty whatever, and particularly renouncing and abjuring all allegiance and fidelity to the King of Brice whereof he was a former subject.

IN TESTIMONY WHEREOF, I have hereunto set my hand and affixed the Seal of the said Court, at the City of Pittsburgh, this 31 day of October in the year of our Lord one thousand eight hundred and 46 and of the Independence of the United States, the Seventy second

Heller

ATTEST, John Young Clerk.

Charles Gootendorf

Prussia

Filed Oct 11th 1832

Pltf Jun 1850

UNITED STATES,
Western District of Pennsylvania, } ss.

To the Honorable the Judges of the Circuit Court of the United States, in and for the District aforesaid:

THE PETITION of Charles Grotendorf of

HUMBLY SHEWETH, That your petitioner is a native of Prussia and was heretofore a subject of the King of Prussia that he has resided within the limits and under the jurisdiction of the United States of America five years, and within the State of Pennsylvania one year, and that two years prior to this application, that is to say, on the 8th day of June AD 1850 your petitioner declared his intention of becoming a citizen of the United States, in the manner required by law, as in and by the certificate of the then Clerk of the Circuit Court of Gasconade County, Mo appears; That he will support the Constitution of the United States, and that he doth absolutely and entirely renounce and forever abjure all allegiance and fidelity to any foreign prince, potentate and sovereignty, whatever, and particularly to the King of Prussia whereof he was heretofore a subject. Your petitioner therefore prays that he may be admitted to become a citizen of the United States of America.

I, Charles Grotendorf do swear that the facts set forth in this my petition are true, and that I will support the Constitution of the United States, and that I do absolutely and entirely renounce and abjure forever all allegiance and fidelity to any foreign prince, potentate and sovereignty, whatever, and particularly do absolutely and entirely renounce and abjure forever all allegiance and fidelity to the King of Prussia whereof I was heretofore a subject.

Sworn and subscribed in open Court,
this 11 *day of* Oct 185 } Charles Goodendorf

A Spear

Caspar Schrom do swear, that the petitioner, Charles Grotendorf has resided within the limits and under the jurisdiction of the United States of America five years, and within the State of Pennsylvania one year; that is to say, he, the said Charles Grotendorf has resided in Allegheny County

all of which places are within and under the Constitution of the United States—and that during his residence within the United States, he has behaved as a man of good moral character, attached to the Constitution of the United States, and well disposed to the good order and happiness of the same.

Sworn and subscribed in open Court,
this 11 *day of* Oct 185 } Caspar Schrom

A Spear

State of Missouri
County of Gasconade } *ss*

In the Circuit Court of Gasconade County, Missouri March *Term* 1857

Now at this day personally appears in open Court Charles Goodendorf —— a native of Germany and being duly sworn upon his solemn Oath declares that is bonafide his intention to become a Citizen of the United States and to abjure and Renounce for ever all allegiance and fidelity to every Foreign, Prince, Potentate, State or Sovereignty whatever and particularly all *allegiance & fidelity* to the King —— of Prussia of whom he is now *a subject.*

In Witness whereof I have here unto set my hand and affixed my official Seal at my Office in Hermann this 8th *day of* June 1857

J B Harrison clerk

Patrick H. Grubbs

Filed December 11 1852.

UNITED STATES,
Western District of Pennsylvania, } ss.

To the Honorable Judge of the District Court of the United States, in and for said District

The petition of Patrick O. Gribbin

of HUMBLY SHEWETH, That your petitioner is a

native of Ireland and was heretofore a subject of the

Queen of Great Britain & Ireland

that he has resided within the limits and under the jurisdiction of the United States of America five years, and within the State of Pennsylvania one year; and that he has, prior to his application, that is to say, on the Third day of December A. D. 1852 declared his intention of becoming a citizen of the United States, in the manner required by law, as in and by the certificate of the Clerk of this Court appears; that he will support the Constitution of the United States, and that he doth absolutely and entirely renounce and forever abjure all allegiance and fidelity to any foreign prince, potentate and sovereignty whatever, and particularly to the Queen of Great Britain & Ireland whereof he was heretofore a subject. Your petitioner therefore prays that he may be admitted to become a citizen of the United States of America.

I, Patrick O. Gribbin do swear, that the facts set forth in this my petition are true, and that I will support the Constitution of the United States, and that I do absolutely and entirely renounce and abjure forever, all allegiance and fidelity to any foreign prince, potentate and sovereignty whatever, and particularly do absolutely and entirely renounce and abjure forever, all allegiance and fidelity to the Queen of Great Britain & Ireland of which I was heretofore a subject.

Sworn and subscribed in open Court, this 11th day of December A. D. 1852 } Patrick O. Gribbin

I, Robert Donnelson do swear, that the Petitioner has resided within the limits and under the jurisdiction of the United States of America, Five Years, and within the State of Pennsylvania one year,—that is to say, he the said Patrick O. Gribbin resides in Allegheny County Pa all of which places are within and under the Constitution of the United States, and that during residence within the United States, he has behaved as a man of good moral character, attached to the principles of the Constitution, and well disposed to the good order and happiness of the same.

Sworn and subscribed in open Court, this 11th day of Dec A. D. 185 } H. Moore

Certificate of Declaration of Intention of P. H. Gribbin

UNITED STATES,

Western District of Pennsylvania, } ss.

I, R. Biddle Roberts Clerk of the District Court of the United States for the Western District of Pennsylvania, do hereby Certify, that on the Third day of December A. D. one thousand eight hundred and fifty — before the Clerk of the said Court, Patrick H. Gribbin a native of Ireland — came and declared his intention, *bona fide*, of becoming a Citizen of the United States, and also his intention to renounce and forever abjure all allegiance to any foreign prince or potentate, particularly to renounce and abjure forever all allegiance and fidelity to the Queen of Great Britain and Ireland, whereof he was heretofore a subject.

In Testimony Whereof, *I have hereunto set my hand and affixed the seal of the said Court, at the City of Pittsburgh, this* third — *day of* December — *A. D. one thousand eight hundred and fifty* — *and of the Independence of the United States the seventy-*fifth —

R. Biddle Roberts.
Clk

Adam Gangloch
vs
Paul Gangloch

Notice

Filed October 11th 1832

UNITED STATES,
WESTERN DISTRICT OF PENNSYLVANIA: } cst.

At Pittsburgh, on the 21st day of October in the year of our Lord one thousand eight hundred and fifty two A. Gungbach a native of Germany came before the Clerk of the Circuit Court of the United States for said District, and made the following declaration of his intention to become a citizen of the United States in such cases made and provided, as follows:

I Adam Gungbach a native of Germany and heretofore a subject of the Prince of Hesse Darmstadt do swear, that it is my bona fide intention to become a citizen of the United States, and to renounce and abjure forever, all allegiance and fidelity to any foreign prince, potentate, state or sovereignty, whatever, and particularly to renounce and abjure forever, all allegiance and fidelity to the Prince of Hesse Darmstadt whereof I was heretofore a subject

Sworn and Subscribed this 21 day of October A. D. 185 } Adam Gungbach

Cor. H. Sproul

George Knox Hartlip

Octo 11/52

UNITED STATES,
Western District of Pennsylvania: } ss.

To the Honorable Judge of the District Court of the United States, in and for said District:—

The Petition of George W Wasley of — HUMBLY SHEWETH, That your Petitioner is a native of Ireland and was heretofore a subject of the Queen of Great Britain & Ireland — that he has resided within the limits and under the jurisdiction of the United States of America five years, and within the State of Pennsylvania one year; and that he has, prior to his application, that is to say, on the 5th day of March A. D. 18 50 your Petitioner declared his intention of becoming a citizen of the United States, in the manner required by law, as in and by the certificate of the Clerk of the Circuit Court of the U.S. for this Dist appears; that he will support the Constitution of the United States, and that he doth absolutely and entirely renounce and forever abjure all allegiance and fidelity to any foreign prince, potentate and sovereignty whatever, and particularly to the Queen of Great Britain & Ireland whereof he was heretofore a subject. Your Petitioner therefore prays that he may be admitted to become a citizen of the United States of America.

I, Geo W Wasley do swear, that the facts set forth in this my petition are true, and that I will support the Constitution of the United States, and that I do absolutely and entirely renounce and abjure forever, all allegiance and fidelity to any foreign prince, potentate and sovereignty whatever, and particularly do absolutely and entirely renounce and abjure forever, all allegiance and fidelity to the Queen of Great Britain & Ireland of which I was heretofore a subject.

Sworn and subscribed in open Court,
this day of *A. D.* 185 } George Knox Wasley

I, do swear that the Petitioner, has resided within the limits and under the jurisdiction of the United States of America five years, and within the State of Pennsylvania one year,—that is to say,—he, the said Geo W Wasley resides in Allegheny Co — all of which places are within and under the Constitution of the United States, and well disposed to the good order and happiness of the same.

Sworn and subscribed in open Court,
this day of *A. D.* 185 } Joseph Cupples

George W. Neeley

Certificate of
Declaration of Intention

Filed in the Clerk's Office
of the Circuit Court of the
County of Jackson
this 1st day of May 1906

UNITED STATES,
Western District of Pennsylvania, } ss.

I Henry Sproul Clerk of the Circuit Court of the United States for the Western District of Pennsylvania, do hereby Certify, that on the fifth day of March A. D. one thousand eight hundred and fifty before the Clerk of the said Court, George Henry Harlep a native of Ireland came and declared his intention, *bona fide*, of becoming a citizen of the United States, and also his intention to renounce and forever abjure all allegiance to any foreign prince or potentate, particularly to ~~renounce and~~ abjure forever all allegiance and fidelity to the Queen of Great Britain & Ireland whereof he was heretofore a subject.

In Testimony Whereof, *I have hereunto set my hand and affixed the seal of the said Court, at the City of Pittsburgh, this* fifth *day of* March *A. D. one thousand eight hundred and* fifty *and of the Independence of the United States the seventy* fourth

H. Sproul Clerk.

George Steil
Meal

Octo 11/52

UNITED STATES,
Western District of Pennsylvania: } *ss.*

To the Honorable Judge of the District Court of the United States, in and for said District:—

The Petition of George Ibiel

of HUMBLY SHEWETH, That your Petitioner is a

native of and was heretofore a subject of the

that he has resided within the limits and under the jurisdiction of the United States of America five years, and within the State of Pennsylvania one year; and that he has, prior to his application, that is to say, on the day of A. D. 18 your Petitioner declared his intention of becoming a citizen of the United States, in the manner required by law, as in and by the certificate of the appears; that he will support the Constitution of the United States, and that he doth absolutely and entirely renounce and forever abjure all allegiance and fidelity to any foreign prince, potentate and sovereignty whatever, and particularly to the whereof he was heretofore a subject. Your Petitioner therefore prays that he may be admitted to become a citizen of the United States of America.

I, do swear, that the facts set forth in this my petition are true, and that I will support the Constitution of the United States, and that I do absolutely and entirely renounce and abjure forever, all allegiance and fidelity to any foreign prince, potentate and sovereignty whatever, and particularly do absolutely and entirely renounce and abjure forever, all allegiance and fidelity to the of which I was heretofore a subject.

Sworn and subscribed in open Court,
this day of A. D. 185 } George Ibiel

I, do swear that the Petitioner, has resided within the limits and under the jurisdiction of the United States of America five years, and within the State of Pennsylvania one year,—that is to say,—he, the said resides in all of which places are within and under the Constitution of the United States, and well disposed to the good order and happiness of the same.

Sworn and subscribed in open Court,
this day of A. D. 185 } John A. Lippert

The Commonwealth of Pennsylvania, } Sct.
ALLEGHENY COUNTY,

I, Hiram Shultz

Prothonotary of the COURT OF COMMON PLEAS, of Allegheny County, in the Commonwealth of Pennsylvania, do by these presents certify, that on Saturday the 23 day of June in the year of our Lord one thousand eight hundred and 49 George Moal a native of Germany and heretofore a subject of the King of Bavaria came before me, and having been duly sworn according to law, made his declaration stating that it was *bona fide* his intention to become a citizen of the United States, and renouncing and abjuring all allegiance and fidelity to any foreign prince, potentate, state or sovereignty whatever, and particularly renouncing and abjuring all allegiance and fidelity to the King of Bavaria whereof he was a former subject.

In Testimony Whereof, I have hereunto set my hand and affixed the seal of said Court, at Pittsburgh, this 23 day of June Anno Domini 1849 and of the Independence of the United States the 73

Hiram Shultz PROTHONOTARY.

Frederick Hilker

Prussia

Under age

Filed October 11. 1852

TO THE HONORABLE, THE JUDGE OF THE COURT

FOR THE WESTERN DISTRICT OF PENNSYLVANIA.

The Petition of Fredrick Hilker

Respectfully sheweth that your petitioner is an alien, a native of Prussia

and has resided in the United States three years previous to his arriving at the age of twenty-one years, and has continued to reside therein to the time of making this application, and that he is now twenty one years of age and upwards. He therefore prays your honors to admit him to become a citizen of the United States of America, agreeably to the Act of Congress passed the 24th of May, A. D. 1824, and he will ever pray, &c.

I, Fred Hilker the petitioner above named,

do swear the facts set forth in this my petition are true; that for upwards of three years it has been *bona fide* my intention to become a citizen of the United States, that I will support the Constitution of the United States, and that I do absolutely and entirely renounce and abjure forever, all allegiance and fidelity to every foreign prince, potentate, state or sovereignty, whatever, and particularly to the Prussia King whereof I was heretofore a subject Friedrich Wilhelm

Sworn and subscribed in open Court, this 11 day of October *A. D.* 1852 } H Spare Clerk

I, H Sidwell of

do swear that Fredrick Hilker the petitioner above named, has resided within the United States of America for upwards of five years last past, that he is a man of good moral character, attached to the Constitution of the United States, and well disposed to the good order and happiness of the same, and that to the best of deponent's knowledge and belief, it has been for three years next preceding this application, the intention of the petitioner to become a citizen of the United States.

H. Sidwell

Sworn and subscribed, this 11 *day of* Oct *Anno Domini* 1852 } H Spare Clerk

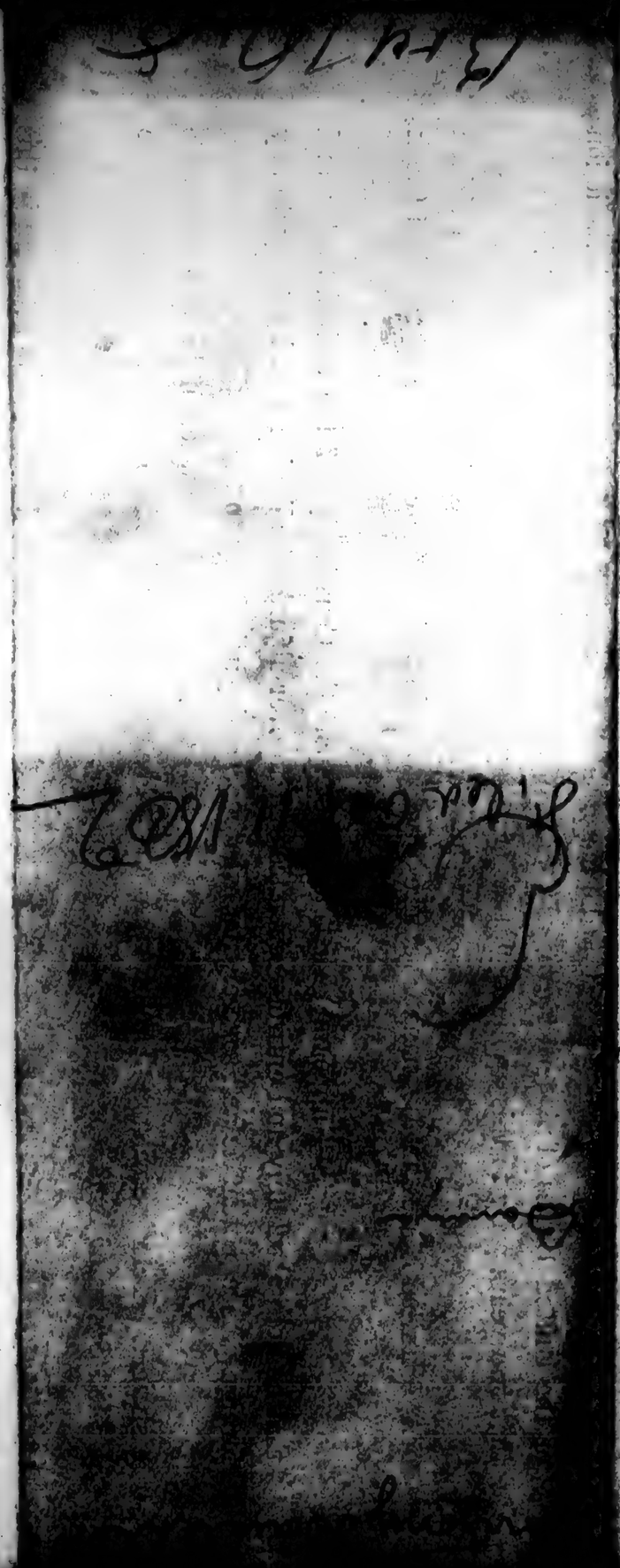

UNITED STATES,
Western District of Pennsylvania, } ss.

To the Honorable the Judges of the Circuit Court of the United States, in and for the District aforesaid:

THE PETITION of Anthony Houstetter, of

HUMBLY SHEWETH, That your petitioner is a native of Germany and was heretofore a subject of the King of Bavaria that he has resided within the limits and under the jurisdiction of the United States of America five years, and within the State of Pennsylvania one year, and that two years prior to this application, that is to say, on 13 Oct - 1848 your petitioner declared his intention of becoming a citizen of the United States, in the manner required by law, as in and by the certificate of the then Clerk of the Court of Quarter Sessions of Allegheny County Pa appears; That he will support the Constitution of the United States, and that he doth absolutely and entirely renounce and forever abjure all allegiance and fidelity to any foreign prince, potentate and sovereignty, whatever, and particularly to the King of Bavaria whereof he was heretofore a subject. Your petitioner therefore prays that he may be admitted to become a citizen of the United States of America.

I, Anthony Houstetter do swear that the facts set forth in this my petition are true, and that I will support the Constitution of the United States, and that I do absolutely and entirely renounce and abjure forever all allegiance and fidelity to any foreign prince, potentate and sovereignty, whatever, and particularly do absolutely and entirely renounce and abjure forever all allegiance and fidelity to the King of Bavaria whereof I was heretofore a subject.

Sworn and subscribed in open Court, } Anton Houstetter
this 11 *day of* Oct 185 2

H. Smith
Clerk

do swear, that the petitioner, Antony Houstetter has resided within the limits and under the jurisdiction of the United States of America five years, and within the State of Pennsylvania one year; that is to say, he, the said

all of which places are within and under the Constitution of the United States—and that during his residence within the United States, he has behaved as a man of good moral character, attached to the Constitution of the United States, and well disposed to the good order and happiness of the same.

Sworn and subscribed in open Court, } P. H. Schaeffeitter
this 11 *day of* Oct 185 2

H. Smith
Clerk

THE COMMONWEALTH OF PENNSYLVANIA, } *Sct.*
ALLEGHENY COUNTY,

I, JOHN YOUNG, Jr., Clerk of the Court of Quarter Sessions of Allegheny County, in the Commonwealth of Pennsylvania, do by these presents certify, that on Monday the Thirtieth day of October in the year of our Lord, one thousand eight hundred and 48 Anthony Hoverletter a native of Germany and heretofore a subject of the King of Bavaria came before me, and having been duly sworn according to law, made his declaration, stating that it was *bona fide* his intention to become a citizen of the United States, and renouncing and abjuring all allegiance and fidelity to any foreign prince, potentate, state or sovereignty whatever, and particularly renouncing and abjuring all allegiance and fidelity to the King of Bavaria

whereof he was a former subject.

IN TESTIMONY WHEREOF, I have hereunto set my hand and affixed the seal of said Court, at Pittsburgh, this 30th day of October Anno Domini, 1848 and of the Independence of the United States, the seventy third

John Young Jr.

Clerk.

John Hyde

Octo 11/52

UNITED STATES,
Western District of Pennsylvania, } sct.

At Pittsburgh, on the day of in the year of our Lord one thousand eight hundred and fifty

a native of

came before the Clerk of the District Court of the United States for said District, and made the following declaration of his intention to become a citizen of the United States, in such cases made and provided, as follows:

I, John Ryan a native of Barana and heretofore a subject of the

do swear that it is bona fide my intention to become a citizen of the United States, and to renounce and abjure forever all allegiance and fidelity to any foreign prince, potentate, state or sovereignty whatever; and particularly to renounce and abjure forever all allegiance and fidelity to the whereof I was heretofore a subject.

Sworn and Subscribed this 11th *day of* *A. D.* 185 }

COR.

Jedfort Shields

John Valbskopf

Octo 11/52

UNITED STATES,
Western District of Pennsylvania: } *ss.*

To the Honorable Judge of the District Court of the United States, in and for said District:—

The Petition of

of HUMBLY SHEWETH, That your Petitioner is a
native of and was heretofore a subject of the

that he has resided within the limits and under the jurisdiction of the United States of America five years, and within the State of Pennsylvania one year; and that he has, prior to his application, that is to say, on the day of A. D. 18 your Petitioner declared his intention of becoming a citizen of the United States, in the manner required by law, as in and by the certificate of the appears; that he will support the Constitution of the United States, and that he doth absolutely and entirely renounce and forever abjure all allegiance and fidelity to any foreign prince, potentate and sovereignty whatever, and particularly to the whereof he was heretofore a subject. Your Petitioner therefore prays that he may be admitted to become a citizen of the United States of America.

I, do swear, that the facts set forth in this my petition are true, and that I will support the Constitution of the United States, and that I do absolutely and entirely renounce and abjure forever, all allegiance and fidelity to any foreign prince, potentate and sovereignty whatever, and particularly do absolutely and entirely renounce and abjure forever, all allegiance and fidelity to the of which I was heretofore a subject.

Sworn and subscribed in open Court,
this day of *A. D.* 185 } Johan Kallsopf

I, do swear that the Petitioner, has resided within the limits and under the jurisdiction of the United States of America five years, and within the State of Pennsylvania one year,—that is to say,—he, the said resides in all of which places are within and under the Constitution of the United States, and well disposed to the good order and happiness of the same.

Sworn and subscribed in open Court,
this day of *A. D.* 185 } Simon Sall

Certificate of Declaration
of Intention of
John Kalbskopf

Fee paid

State of Pennsylvania, } Sct.
BUTLER COUNTY,

I, James McGlaughlin Prothonotary of the Court of Common Pleas, in and for the aaid county, by these presents certify, that on the 10th day of January in the year A. D. 1848 personally came before me John Kalbskopf a native of Germany and heretofore a subject of the King of Bryan

And having been duly sworn according to law, made his declaration, stating that it was bona fide his intention to become a citizen of the United States, and renouncing and abjuring all allegiance and fidelity to any foreign Prince, Potentate, State or Sovereignty whatever, and particularly renouncing and abjuring all allegiance and fidelity to the King of Bryan whereof he was a former subject.

In testimony whereof, I have hereunto set my hand and affixed the seal of said Court, at Butler, this 10th day of January in the year A. D. 1848 and of the Independence of the United States the Seventy third

Attest:

James McGlaughlin Pro

Joseph Roeling

Prussia

Under Age

Filed Oct 11 1852

TO THE HONORABLE, THE JUDGE OF THE COURT

FOR THE WESTERN DISTRICT OF PENNSYLVANIA.

The Petition of Joseph Kreling

Respectfully sheweth that your petitioner is an alien, a native of Prussia

and has resided in the United States three years previous to his arriving at the age of twenty-one years, and has continued to reside therein to the time of making this application, and that he is now twenty one years of age and upwards. He therefore prays your honors to admit him to become a citizen of the United States of America, agreeably to the Act of Congress passed the 24th of May, A. D. 1824, and he will ever pray, &c.

I, Joseph Kreling the petitioner above named,

do swear the facts set forth in this my petition are true; that for upwards of three years it has been *bona fide* my intention to become a citizen of the United States, that I will support the Constitution of the United States, and that I do absolutely and entirely renounce and abjure forever, all allegiance and fidelity to every foreign prince, potentate, state or sovereignty, whatever, and particularly to the King of Prussia — — whereof I was heretofore a subject

Joseph Kreling

Sworn and subscribed in open Court,
this [illegible] *day of* Oct
A. D. 185[illegible]

I, Joseph Cory of Allegheny

do swear that Joseph Kreling the petitioner above named has resided within the United States of America for upwards of five years last past, that he is a man of good moral character, attached to the Constitution of the United States, and well disposed to the good order and happiness of the same, and that to the best of deponent's knowledge and belief, it has been for three years next preceding this application, the intention of the petitioner to become a citizen of the United States.

Joseph Cory

Sworn and subscribed, this [illegible]
day of October
Anno Domini 1852

V Joseph Kliber

Octo 11/52

UNITED STATES,
Western District of Pennsylvania: } ss.

To the Honorable Judge of the District Court of the United States, in and for said District:—

The Petition of

of

native of

HUMBLY SHEWETH, That your Petitioner is a

and was heretofore a subject of the

that he has resided within the limits and under the jurisdiction of the United States of America five years, and within the State of Pennsylvania one year; and that he has, prior to his application, that is to say, on the day of A. D. 18 your Petitioner declared his intention of becoming a citizen of the United States, in the manner required by law, as in and by the certificate of the

appears; that he will support the Constitution of the United States, and that he doth absolutely and entirely renounce and forever abjure all allegiance and fidelity to any foreign prince, potentate and sovereignty whatever, and particularly to the

whereof he was heretofore a subject. Your Petitioner therefore prays that he may be admitted to become a citizen of the United States of America.

I, do swear, that the facts set forth in this my petition are true, and that I will support the Constitution of the United States, and that I do absolutely and entirely renounce and abjure forever, all allegiance and fidelity to any foreign prince, potentate and sovereignty whatever, and particularly do absolutely and entirely renounce and abjure forever, all allegiance and fidelity to the

of which I was heretofore a subject.

H Joseph Wlicber

Sworn and subscribed in open Court,
this day of *A. D.* 185 }

I, do swear that the Petitioner,

has resided within the limits and under the jurisdiction of the United States of America five years, and within the State of Pennsylvania one year,—that is to say,—he, the said

resides in

all of which places are within and under the Constitution of the United States, and well disposed to the good order and happiness of the same.

S Kieslick

Sworn and subscribed in open Court,
this day of *A. D.* 185 }

Joseph Kleeland
Cert. of Intention
August 3rd 1850

The Commonwealth of Pennsylvania, } Sct.
ALLEGHENY COUNTY,

I, Geo. S. Hays

Prothonotary of the COURT OF COMMON PLEAS, of Allegheny County, in the Commonwealth of Pennsylvania, do by these presents certify, that on Monday the 5th day of August in the year of our Lord one thousand eight hundred and fifty Joseph Kluber a native of Germany and heretofore a subject of the Elector of Hesse came before me, and having been duly sworn according to law, made his declaration stating that it was *bona fide* his intention to become a citizen of the United States, and renouncing and abjuring all allegiance and fidelity to any foreign prince, potentate, state or sovereignty whatever, and particularly renouncing and abjuring all allegiance and fidelity to the Elector of Hesse whereof he was a former subject.

In Testimony Whereof, I have hereunto set my hand and affixed the seal of said Court, at Pittsburgh, this 5th day of August Anno Domini 1850 and of the Independence of the United States the Seventy fifth

Geo. S. Hays PROTHONOTARY.

Conrad Kraft

Hesse

Filed Oct 11 1892

Nov 13 48

UNITED STATES,
Western District of Pennsylvania, } ss.

To the Honorable the Judges of the Circuit Court of the United States, in and for the District aforesaid:

THE PETITION of Conrad Kraft of

HUMBLY SHEWETH, That your petitioner is a native of Prince Bergen Hesse and was heretofore a subject of the Prince of Hesse that he has resided within the limits and under the jurisdiction of the United States of America five years, and within the State of Pennsylvania one year, and that two years prior to this application, that is to say, on Prince of Hesse your petitioner declared his intention of becoming a citizen of the United States, in the manner required by law, as in and by the certificate of the then Clerk of the Prince of Hesse appears; That he will support the Constitution of the United States, and that he doth absolutely and entirely renounce and forever abjure all allegiance and fidelity to any foreign prince, potentate and sovereignty, whatever, and particularly to the Prince of Hesse whereof he was heretofore a subject. Your petitioner therefore prays that he may be admitted to become a citizen of the United States of America.

I, Conrad Kraft do swear that the facts set forth in this my petition are true, and that I will support the Constitution of the United States, and that I do absolutely and entirely renounce and abjure forever all allegiance and fidelity to any foreign prince, potentate and sovereignty, whatever, and particularly do absolutely and entirely renounce and abjure forever all allegiance and fidelity to the Prince of Hesse whereof I was heretofore a subject.

Sworn and subscribed in open Court,
this 11 *day of* Oct 185 3

Conrad Kraft

Edward McCorkle do swear, that the petitioner, Conrad Kraft has resided within the limits and under the jurisdiction of the United States of America five years, and within the State of Pennsylvania one year; that is to say, he, the said Conrad Kraft

all of which places are within and under the Constitution of the United States—and that during his residence within the United States, he has behaved as a man of good moral character, attached to the Constitution of the United States, and well disposed to the good order and happiness of the same.

Sworn and subscribed in open Court,
this 11 *day of* Oct 185 3

Edward McCorkle

H Thrower

Declaration of
Conrad Wright

UNITED STATES,
Western District of Pennsylvania, } ss.

I Henry Spreul Clerk of the Circuit Court of the United States for the Western District of Pennsylvania, do hereby Certify, that on the Seventeenth day of November A. D. one thousand eight hundred and forty eight before the Clerk of the said Court, Conrad Kraft a native of Germany came and declared his intention, *bona fide*, of becoming a citizen of the United States, and also his intention to renounce and forever abjure all allegiance to any foreign prince or potentate, particularly to renounce and abjure forever all allegiance and fidelity to the Duke of Hesse whereof he was heretofore a subject.

In Testimony Whereof, *I have hereunto set my hand and affixed the seal of the said Court, at the City of Pittsburgh, this* Seventeenth *day of* November *A. D. one thousand eight hundred and* forty eight *and of the Independence of the United States the seventy* third

H. Spreul **Clerk**

George Vroom

Octo 11/52

UNITED STATES,

Western District of Pennsylvania, } sct.

At Pittsburgh, on the day of in the year of our Lord one thousand eight hundred and fifty

George Sharp — a native of Prussia —

came before the Clerk of the District Court of the United States for said District, and made the following declaration of his intention to become a citizen of the United States, in such cases made and provided, as follows:

I, a native of

and heretofore a subject of the

do swear that it is bona fide my intention to become a citizen of the United States, and to renounce and abjure forever all allegiance and fidelity to any foreign prince, potentate, state or sovereignity whatever; and particularly to renounce and abjure forever all allegiance and fidelity to the whereof I was heretofore a subject.

Sworn and Subscribed this

day of *A. D.* 185

COR.

George Sharp

William Pastonnus

Octo 11/52

UNITED STATES,
Western District of Pennsylvania: } *ss.*

To the Honorable Judge of the District Court of the United States, in and for said District:—

The Petition of

of

native of

HUMBLY SHEWETH, That your Petitioner is a

and was heretofore a subject of the

that he has resided within the limits and under the jurisdiction of the United States of America five years, and within the State of Pennsylvania one year; and that he has, prior to his application, that is to say, on the day of A. D. 18 your Petitioner declared his intention of becoming a citizen of the United States, in the manner required by law, as in and by the certificate of the

appears; that he will support the Constitution of the United States, and that he doth absolutely and entirely renounce and forever abjure all allegiance and fidelity to any foreign prince, potentate and sovereignty whatever, and particularly to the whereof he was heretofore a subject. Your Petitioner therefore prays that he may be admitted to become a citizen of the United States of America.

I, do swear, that the facts set forth in this my petition are true, and that I will support the Constitution of the United States, and that I do absolutely and entirely renounce and abjure forever, all allegiance and fidelity to any foreign prince, potentate and sovereignty whatever, and particularly do absolutely and entirely renounce and abjure forever, all allegiance and fidelity to the

of which I was heretofore a subject.

Sworn and subscribed in open Court,
this day of *A. D.* 185 } William [illegible]

I, do swear that the Petitioner,

has resided within the limits and under the jurisdiction of the United States of America five years, and within the State of Pennsylvania one year,—that is to say,—he, the said

resides in all of which places are within and under the Constitution of the United States, and well disposed to the good order and happiness of the same.

Sworn and subscribed in open Court,
this day of *A. D.* 185 } Henrich [illegible]

William D. Tomes
Declaration of Authenticity

UNITED STATES,
Western District of Pennsylvania, } ss.

I Henry Sproull Clerk of the Circuit Court of the United States for the Western District of Pennsylvania, do hereby Certify, that on the Eighteenth day of May A. D. one thousand eight hundred and Fifty before the Clerk of the said Court, William Postones " " a native of Germany came and declared his intention, *bona fide*, of becoming a citizen of the United States, and also his intention to renounce and forever abjure all allegiance to any foreign prince or potentate, particularly to renounce and abjure forever all allegiance and fidelity to the King of Prussia " " whereof he was heretofore a subject.

In Testimony Whereof, *I have hereunto set my hand and affixed the seal of the said Court, at the City of Pittsburgh, this* Eighteenth *day of* May " *A. D. one thousand eight hundred and* Fifty *and of the Independence of the United States the seventy* fourth.

H. Sproull **Clerk.**

Sapphira Leffler

Bader

6

Filed Oct 11 1852

8 Nov 1845

UNITED STATES,
Western District of Pennsylvania, } ss.

To the Honorable the Judges of the Circuit Court of the United States, in and for the District aforesaid:

THE PETITION of Saphire Leffler of

HUMBLY SHEWETH, That your petitioner is a native of Germany and was heretofore a subject of the Baden that he has resided within the limits and under the jurisdiction of the United States of America five years, and within the State of Pennsylvania one year, and that two years prior to this application, that is to say, on Nov 48 your petitioner declared his intention of becoming a citizen of the United States, in the manner required by law, as in and by the certificate of the then Clerk of the Common Pleas appears; That he will support the Constitution of the United States, and that he doth absolutely and entirely renounce and forever abjure all allegiance and fidelity to any foreign prince, potentate and sovereignty, whatever, and particularly to the Baden whereof he was heretofore a subject. Your petitioner therefore prays that he may be admitted to become a citizen of the United States of America.

I, Jos Saphire do swear that the facts set forth in this my petition are true, and that I will support the Constitution of the United States, and that I do absolutely and entirely renounce and abjure forever all allegiance and fidelity to any foreign prince, potentate and sovereignty, whatever, and particularly do absolutely and entirely renounce and abjure forever all allegiance and fidelity to the Baden whereof I was heretofore a subject.

Sworn and subscribed in open Court, }
this 11 *day of* Oct 185 2 } Saphire Leffler
A R Spencer

Carl Schmidt do swear, that the petitioner, Carl Schmidt has resided within the limits and under the jurisdiction of the United States of America five years, and within the State of Pennsylvania one year; that is to say, he, the said Saphire Leffler

all of which places are within and under the Constitution of the United States—and that during his residence within the United States, he has behaved as a man of good moral character, attached to the Constitution of the United States, and well disposed to the good order and happiness of the same.

Sworn and subscribed in open Court, }
this 11 *day of* Oct 185 } T. Gschwind
A R Spencer

Stephen Gilles
Corresponding Secretary
Secretary of
Directors

UNITED STATES,
Western District of Pennsylvania } ss.

I, H Sproul Clerk of the ~~District~~ Circuit Court of the United States for the Western District of Pennsylvania, do hereby Certify, that on the Eighth day of November A. D. one thousand eight hundred and forty-eight before the Clerk of the said Court, Saphir Seffler a native of Germany came and declared his intention, *bona fide*, of becoming a Citizen of the United States, and also his intention to renounce and forever abjure all allegiance to any foreign prince or potentate, particularly to renounce and abjure forever all allegiance and fidelity to the ~~Queen of Great Britain and Ireland~~ Duke of Baden whereof he was heretofore a subject.

In Testimony Whereof, *I have hereunto set my hand and affixed the seal of the said Court, at the City of Pittsburgh, this* Seventh *day of* November *A. D. one thousand eight hundred and forty-*eight *and of the Independence of the United States the seventy-*three

H Sproul
Clerk

Henry Lohmeier

Prussia

Filed Oct 11th 1892

8 May 1917

UNITED STATES,
Western District of Pennsylvania, } ss.

To the Honorable the Judges of the Circuit Court of the United States, in and for the District aforesaid:

THE PETITION of Henry Schmeier of

HUMBLY SHEWETH, That your petitioner is a native of Germany and was heretofore a subject of the King of Prussia that he has resided within the limits and under the jurisdiction of the United States of America five years, and within the State of Pennsylvania one year, and that two years prior to this application, that is to say, on 8th May 1849 your petitioner declared his intention of becoming a citizen of the United States, in the manner required by law, as in and by the certificate of the then Clerk of the King of Prussia appears; That he will support the Constitution of the United States, and that he doth absolutely and entirely renounce and forever abjure all allegiance and fidelity to any foreign prince, potentate and sovereignty, whatever, and particularly to the whereof he was heretofore a subject. Your petitioner therefore prays that he may be admitted to become a citizen of the United States of America.

I, Henry Schmeier do swear that the facts set forth in this my petition are true, and that I will support the Constitution of the United States, and that I do absolutely and entirely renounce and abjure forever all allegiance and fidelity to any foreign prince, potentate and sovereignty, whatever, and particularly do absolutely and entirely renounce and abjure forever all allegiance and fidelity to the Henry Schmeier whereof I was heretofore a subject.

Sworn and subscribed in open Court, this 11 day of Oct 1852 } Henry Schmeier

H. Sproul
Clerk

H H Lupman do swear, that the petitioner, Henry Schmeier has resided within the limits and under the jurisdiction of the United States of America five years, and within the State of Pennsylvania one year; that is to say, he, the said

all of which places are within and under the Constitution of the United States—and that during his residence within the United States, he has behaved as a man of good moral character, attached to the Constitution of the United States, and well disposed to the good order and happiness of the same.

Sworn and subscribed in open Court, this 11 day of Oct 1852 } H H Lupman

H. Sproul
Clerk

Henry Schmeier

Certificate of
Declaration of Int.
May 8 1847

Ans Shoop

The Commonwealth of Pennsylvania, } Sct.
ALLEGHENY COUNTY,

I, Hiram Shelly Prothonotary of the Court of Common Pleas of Allegheny County, in the Commonwealth of Pennsylvania, do by these presents certify, that on Saturday the 8th day of May in the year of our Lord, one thousand eight hundred and forty seven, Henry Schneider a native of Germany and heretofore a subject of the King of Prussia came before me, and having been duly sworn according to law, made his declaration, stating that it was *bona fide* his intention to become a citizen of the United States, and renouncing and abjuring all allegiance and fidelity to any foreign prince, potentate, state or sovereignty whatever, and particularly renouncing and abjuring all allegiance and fidelity to the King of Prussia whereof he was a former subject.

In Testimony whereof, I have hereunto set my hand and affixed the seal of said Court, at Pittsburgh, this 8th day of May Anno Domini 1847 and of the Independence of the United States, the 71st.

Hiram Shelly PROTHONOTARY.

Thomas Lotz

Completed

Octo 11/52

UNITED STATES,
Western District of Pennsylvania: } *ss.*

To the Honorable Judge of the District Court of the United States, in and for said District:—

The Petition of

of HUMBLY SHEWETH, That your Petitioner is a native of and was heretofore a subject of the

that he has resided within the limits and under the jurisdiction of the United States of America five years, and within the State of Pennsylvania one year; and that he has, prior to his application, that is to say, on the day of A. D. 18 your Petitioner declared his intention of becoming a citizen of the United States, in the manner required by law, as in and by the certificate of the appears; that he will support the Constitution of the United States, and that he doth absolutely and entirely renounce and forever abjure all allegiance and fidelity to any foreign prince, potentate and sovereignty whatever, and particularly to the whereof he was heretofore a subject. Your Petitioner therefore prays that he may be admitted to become a citizen of the United States of America.

I, do swear, that the facts set forth in this my petition are true, and that I will support the Constitution of the United States, and that I do absolutely and entirely renounce and abjure forever, all allegiance and fidelity to any foreign prince, potentate and sovereignty whatever, and particularly do absolutely and entirely renounce and abjure forever, all allegiance and fidelity to the of which I was heretofore a subject.

Sworn and subscribed in open Court,
this day of A. D. 185 } Thomas Lotz

I, do swear that the Petitioner, has resided within the limits and under the jurisdiction of the United States of America five years, and within the State of Pennsylvania one year,—that is to say,—he, the said resides in all of which places are within and under the Constitution of the United States, and well disposed to the good order and happiness of the same.

Sworn and subscribed in open Court,
this day of A. D. 185 } Frenzik Fuhr

Declaration of Intention.

State of Pennsylvania,
Lancaster County, ss.

I, Rudolph J. Rauch Prothonotary of the Court of Common Pleas for the county of Lancaster, DO CERTIFY, that, at Lancaster, on the twelfth day of July one thousand eight hundred and forty four

Thomas Lotz
a Native of Baden

declared on oath before me, the Prothonotary of the said Court, that it is *bona fide his intention to become a Citizen of the United States*, and to renounce forever, all allegiance and fidelity to any foreign Prince, Potentate, State or Sovereignty whatever, and particularly to The Grand Duke of Baden his heirs & successors forever

IN TESTIMONY WHEREOF I have hereunto set my hand and the seal of the said Court, at Lancaster, the twelfth day of July in the year of our Lord one thousand eight hundred and forty four

R. J. Rauch Prot

James McNalis

vs

Filed Oct 11th 1839

Nov 6 1848

UNITED STATES,
Western District of Pennsylvania, } ss.

To the Honorable the Judges of the Circuit Court of the United States, in and for the District aforesaid:

THE PETITION of James McNalis of

HUMBLY SHEWETH, That your petitioner is a native of Ireland and was heretofore a subject of the Queen of Great Britain & Ireland that he has resided within the limits and under the jurisdiction of the United States of America five years, and within the State of Pennsylvania one year, and that two years prior to this application, that is to say, on 6th November 1848 your petitioner declared his intention of becoming a citizen of the United States, in the manner required by law, as in and by the certificate of the then Clerk of this court appears; That he will support the Constitution of the United States, and that he doth absolutely and entirely renounce and forever abjure all allegiance and fidelity to any foreign prince, potentate and sovereignty, whatever, and particularly to the whereof he was heretofore a subject. Your petitioner therefore prays that he may be admitted to become a citizen of the United States of America.

I, James McNalis do swear that the facts set forth in this my petition are true, and that I will support the Constitution of the United States, and that I do absolutely and entirely renounce and abjure forever all allegiance and fidelity to any foreign prince, potentate and sovereignty, whatever, and particularly do absolutely and entirely renounce and abjure forever all allegiance and fidelity to the Queen of Great Britain & Ireland whereof I was heretofore a subject.

Sworn and subscribed in open Court, this 11 day of Oct 1852
H. Stowe
Clerk

James McNalis
Mark

Owen Brangan do swear, that the petitioner, James McNalis has resided within the limits and under the jurisdiction of the United States of America five years, and within the State of Pennsylvania one year; that is to say, he, the said

all of which places are within and under the Constitution of the United States—and that during his residence within the United States, he has behaved as a man of good moral character, attached to the Constitution of the United States, and well disposed to the good order and happiness of the same.

Sworn and subscribed in open Court, this 11 day of Oct 1852
H. Stowe
Clerk

Owen Brangan

UNITED STATES,
Western District of Pennsylvania, } ss:

I, Henry Sproul Clerk of the Circuit Court of the United States for the Western District of Pennsylvania, do hereby Certify that on the Sixth day of November A. D. one thousand eight hundred and forty eight

James McNalis a native of Ireland came before the Clerk of the said Court, and declared his intention, *bona fide*, of becoming a Citizen of the United States, and also his intention to renounce and forever abjure all allegiance to any foreign prince or potentate, particularly to renounce and abjure forever all allegiance and fidelity to the Queen of Great Britain & Ireland whereof he was heretofore a subject.

In Testimony Whereof, *I have hereunto set my hand and affixed the seal of the said Court, at the City of Pittsburgh, this* Sixth *day of* November *A. D. one thousand eight hundred and* forty eight *and of the Independence of the United States the seventy-*third

H. Sproul **Clerk.**

Benedict Miller

Hesse

Under Age

Filed October 11th 1882

Circuit

TO THE HONORABLE, THE JUDGE OF THE COURT

FOR THE WESTERN DISTRICT OF PENNSYLVANIA.

The Petition of Benedict Miller

Respectfully sheweth that your petitioner is an alien, a native of Germany

and has resided in the United States three years previous to his arriving at the age of twenty-one years, and has continued to reside therein to the time of making this application, and that he is now twenty one years of age and upwards. He therefore prays your honors to admit him to become a citizen of the United States of America, agreeably to the Act of Congress passed the 24th of May, A. D. 1824, and he will ever pray, &c.

I, Benedict Miller the petitioner above named,

do swear the facts set forth in this my petition are true; that for upwards of three years it has been *bona fide* my intention to become a citizen of the United States, that I will support the Constitution of the United States, and that I do absolutely and entirely renounce and abjure forever, all allegiance and fidelity to every foreign prince, potentate, state or sovereignty, whatever, and particularly to the Prince of Hesse whereof I was heretofore a subject

~~Benedict Miller~~

Benedict Müller

Sworn and subscribed in open Court, this 11 *day of* October *A. D.* 1852 H. Sproul Clerk

I Henry Miller of

do swear that Benedict Miller the petitioner above named, has resided within the United States of America for upwards of five years last past, that he is a man of good moral character, attached to the Constitution of the United States, and well disposed to the good order and happiness of the same, and that to the best of deponent's knowledge and belief, it has been for three years next preceding this application, the intention of the petitioner to become a citizen of the United States.

Sworn and subscribed, this 11 *day of* October *Anno Domini* 1852 H. Sproul Clerk

Heinrich Müller

Deddrick Mohrhoff

Prussian

Hillsboro Oct 11th 1882

Decr 7 1848

UNITED STATES,
Western District of Pennsylvania, } ss.

To the Honorable the Judges of the Circuit Court of the United States, in and for the District aforesaid:

THE PETITION OF Dedrick Mohrhoff of

HUMBLY SHEWETH, That your petitioner is a native of Germany and was heretofore a subject of the King of Prussia that he has resided within the limits and under the jurisdiction of the United States of America five years, and within the State of Pennsylvania one year, and that two years prior to this application, that is to say, on 7th December 1848 your petitioner declared his intention of becoming a citizen of the United States, in the manner required by law, as in and by the certificate of the then Clerk of the Court of Common Pleas of Allegheny County Penna appears; That he will support the Constitution of the United States, and that he doth absolutely and entirely renounce and forever abjure all allegiance and fidelity to any foreign prince, potentate and sovereignty, whatever, and particularly to the King of Prussia whereof he was heretofore a subject. Your petitioner therefore prays that he may be admitted to become a citizen of the United States of America.

I, Dedrick Mohrhoff do swear that the facts set forth in this my petition are true, and that I will support the Constitution of the United States, and that I do absolutely and entirely renounce and abjure forever all allegiance and fidelity to any foreign prince, potentate and sovereignty, whatever, and particularly do absolutely and entirely renounce and abjure forever all allegiance and fidelity to the King of Prussia whereof I was heretofore a subject.

Sworn and subscribed in open Court, } *this* 11 *day of* Oct 1852 } H. Sproul Clerk

Dedrick Mohrhoff

Frank Shoemaker do swear, that the petitioner, Dedrick Mohrhoff has resided within the limits and under the jurisdiction of the United States of America five years, and within the State of Pennsylvania one year; that is to say, he, the said

all of which places are within and under the Constitution of the United States—and that during his residence within the United States, he has behaved as a man of good moral character, attached to the Constitution of the United States, and well disposed to the good order and happiness of the same.

Sworn and subscribed in open Court, } *this* 11 *day of* October 1852 } H. Sproul Clerk

his
Frank X Shoemaker
mark

Ederich Mohoff

The Commonwealth of Pennsylvania, } Sct.
ALLEGHENY COUNTY,

I, Hiram Shultz

Prothonotary of the COURT OF COMMON PLEAS, of Allegheny County, in the Commonwealth of Pennsylvania, do by these presents certify, that on Thursday the 7 day of December in the year of our Lord one thousand eight hnndred and forty Eight Cadelnick Mohoff a native of Germany and heretofore a subject of the King of Prussia came before me, and having been duly sworn according to law, made his declaration stating that it was *bona fide* his intention to become a citizen of the United States, and renouncing and abjuring all allegiance and fidelity to any foreign prince, potentate, state or sovereignty whatever, and particularly renouncing and abjuring all allegiance and fidelity to the King of Prussia whereof he was a former subject.

In Testimony Whereof, I have hereunto set my hand and affixed the seal of said Court, at Pittsburgh, this 7 day of December Anno Domini 1848 and of the Independence of the United States the 73

Hiram Shultz PROTHONOTARY.

Robert Montooth

Octo 11/52

TO THE HONORABLE, THE JUDGE OF THE COURT

FOR THE WESTERN DISTRICT OF PENNSYLVANIA.

The Petition of Robert Montooth

Respectfully sheweth that your petitioner is an alien, a native of Ireland

and has resided in the United States three years previous to his arriving at the age of twenty-one years, and has continued to reside therein to the time of making this application, and that he is now twenty one years of age and upwards. He therefore prays your honors to admit him to become a citizen of the United States of America, agreeably to the Act of Congress passed the 24th of May, A. D. 1824, and he will ever pray, &c.

I, the petitioner above named,

do swear the facts set forth in this my petition are true; that for upwards of three years it has been *bona fide* my intention to become a citizen of the United States, that I will support the Constitution of the United States, and that I do absolutely and entirely renounce and abjure forever, all allegiance and fidelity to every foreign prince, potentate, state or sovereignty, whatever, and particularly to the
whereof I was heretofore a subject

Robert Montooth

Sworn and subscribed in open Court,
this day of
A. D. 184

I, John Lundy of
, do swear that the petitioner above named,
has resided within the United States of America for upwards of five years last past, that he is a man of good moral character, attached to the Constitution of the United States, and well disposed to the good order and happiness of the same, and that to the best of deponent's knowledge and belief, it has been for three years next preceding this application, the intention of the petitioner to become a citizen of the United States.

Sworn and subscribed, this
day of
Anno Domini 184

John Lundy

John Moran

Octo 11/52

UNITED STATES,
Western District of Pennsylvania: } *ss.*

To the Honorable Judge of the District Court of the United States, in and for said District:—

The Petition of

of HUMBLY SHEWETH, That your Petitioner is a
native of and was heretofore a subject of the

that he has resided within the limits and under the jurisdiction of the United States of America five years, and within the State of Pennsylvania one year; and that he has, prior to his application, that is to say, on the day of A. D. 18 your Petitioner declared his intention of becoming a citizen of the United States, in the manner required by law, as in and by the certificate of the appears; that he will support the Constitution of the United States, and that he doth absolutely and entirely renounce and forever abjure all allegiance and fidelity to any foreign prince, potentate and sovereignty whatever, and particularly to the whereof he was heretofore a subject. Your Petitioner therefore prays that he may be admitted to become a citizen of the United States of America.

I, do swear, that the facts set forth in this my petition are true, and that I will support the Constitution of the United States, and that I do absolutely and entirely renounce and abjure forever, all allegiance and fidelity to any foreign prince, potentate and sovereignty whatever, and particularly do absolutely and entirely renounce and abjure forever, all allegiance and fidelity to the of which I was heretofore a subject.

Sworn and subscribed in open Court,
this day of A. D. 185 }

I, do swear that the Petitioner, has resided within the limits and under the jurisdiction of the United States of America five years, and within the State of Pennsylvania one year,—that is to say,—he, the said resides in all of which places are within and under the Constitution of the United States, and well disposed to the good order and happiness of the same.

Sworn and subscribed in open Court,
this day of A. D. 185 }

STATE OF LOUISIANA:

SECOND DISTRICT COURT OF NEW ORLEANS.

I, Thomas C. Tool, Clerk of the SECOND DISTRICT COURT OF NEW ORLEANS, **do hereby certify,** That at a Session of said Court, holden in the City of New Orleans, on the day of in the year of our Lord, one thousand eight hundred and forty nine among others, the following entry was made on the Minutes of said Court, to wit:

This day, personally came and appeared, in open Court, John Moran an ALIEN, who, in order to become a **Citizen of the United States,** made the following declaration, to wit: That he is a native of Ireland — and owes allegiance to the Queen of Great Britain & Ireland that he is Twenty three years of age, that he arrived in the United States in the year of our Lord, one thousand eight hnndred and forty seven — and that the place of his intended residence is Louisiana — and the said John Moran — being duly sworn, did declare that it is, *bona fide*, his intention to become a CITIZEN OF THE UNITED STATES, and to renounce forever, all ALLEGIANCE AND FIDELITY to every foreign Prince, Potentate, State or Sovereignty whatever; and particularly to the Queen of Great Britain & Ireland of whom he was heretofore a subject.

WHEREUPON, the Court order that this, his oath and declaration be recorded.

IN TESTIMONY WHEREOF, *I have hereunto set my hand, and affixed the Seal of said Court, at the City of New Orleans, on the day, month and year, first before written, and in the* Seventy third *year of the Independence of the United States.*

Thos. C. Tool
Clerk

Charles Reg Rivomarlo

Octo 11/52

Octo 11/52

TO THE HONORABLE, THE JUDGE OF THE COURT

FOR THE WESTERN DISTRICT OF PENNSYLVANIA.

The Petition of Charles Brunnister

Respectfully sheweth that your petitioner is an alien, a native of Germany

and has resided in the United States three years previous to his arriving at the age of twenty-one years, and has continued to reside therein to the time of making this application, and that he is now twenty one years of age and upwards. He therefore prays your honors to admit him to become a citizen of the United States of America, agreeably to the Act of Congress passed the 24th of May, A. D. 1824, and he will ever pray, &c.

I, the petitioner above named,

do swear the facts set forth in this my petition are true; that for upwards of three years it has been *bona fide* my intention to become a citizen of the United States, that I will support the Constitution of the United States, and that I do absolutely and entirely renounce and abjure forever, all allegiance and fidelity to every foreign prince, potentate, state or sovereignty, whatever, and particularly to the Prince of Hesse whereof I was heretofore a subject

Calixtus Brunnister

Sworn and subscribed in open Court, this day of A. D. 184

I, of

do swear that the petitioner above named, has resided within the United States of America for upwards of five years last past, that he is a man of good moral character, attached to the Constitution of the United States, and well disposed to the good order and happiness of the same, and that to the best of deponent's knowledge and belief, it has been for three years next preceding this application, the intention of the petitioner to become a citizen of the United States.

Sworn and subscribed, this day of Anno Domini 184

P. L. Clayton Jr.

James O'Neil

Oct 11/52

UNITED STATES,
Western District of Pennsylvania: } *ss.*

To the Honorable Judge of the District Court of the United States, in and for said District:—

The Petition of

of HUMBLY SHEWETH, That your Petitioner is a native of and was heretofore a subject of the

that he has resided within the limits and under the jurisdiction of the United States of America five years, and within the State of Pennsylvania one year; and that he has, prior to his application, that is to say, on the day of A. D. 18 your Petitioner declared his intention of becoming a citizen of the United States, in the manner required by law, as in and by the certificate of the appears; that he will support the Constitution of the United States, and that he doth absolutely and entirely renounce and forever abjure all allegiance and fidelity to any foreign prince, potentate and sovereignty whatever, and particularly to the whereof he was heretofore a subject. Your Petitioner therefore prays that he may be admitted to become a citizen of the United States of America.

I, do swear, that the facts set forth in this my petition are true, and that I will support the Constitution of the United States, and that I do absolutely and entirely renounce and abjure forever, all allegiance and fidelity to any foreign prince, potentate and sovereignty whatever, and particularly do absolutely and entirely renounce and abjure forever, all allegiance and fidelity to the of which I was heretofore a subject.

Sworn and subscribed in open Court,
this day of *A. D.* 185 } James O'Neill

I, do swear that the Petitioner, has resided within the limits and under the jurisdiction of the United States of America five years, and within the State of Pennsylvania one year,—that is to say,—he, the said resides in all of which places are within and under the Constitution of the United States, and well disposed to the good order and happiness of the same.

Sworn and subscribed in open Court,
this day of *A. D.* 185 }

Geo McGinley

UNITED STATES,
Western District of Pennsylvania } ss.

I, R. Biddle Roberts, Clerk of the District Court of the United States for the Western District of Pennsylvania, do hereby Certify, that on the third day of November A. D. one thousand eight hundred and forty-nine before the Clerk of the said Court, James O'Neill a native of Ireland came and declared his intention, *bona fide*, of becoming a Citizen of the United States, and also his intention to renounce and forever abjure all allegiance to any foreign prince or potentate, particularly to renounce and abjure forever all allegiance and fidelity to the Queen of Great Britain and Ireland, whereof he was heretofore a subject.

In Testimony Whereof, *I have hereunto set my hand and affixed the seal of the said Court, at the City of Pittsburgh, this third day of November A. D. one thousand eight hundred and forty-nine and of the Independence of the United States the seventy-fourth.*

R. Biddle Roberts.
Clk.

F Pfannmiller

Octr 11/52

TO THE HONORABLE, THE JUDGE OF THE COURT

FOR THE WESTERN DISTRICT OF PENNSYLVANIA.

The Petition of

Respectfully sheweth that your petitioner is an alien, a native of Germany

and has resided in the United States three years previous to his arriving at the age of twenty-one years, and has continued to reside therein to the time of making this application, and that he is now twenty one years of age and upwards. He therefore prays your honors to admit him to become a citizen of the United States of America, agreeably to the Act of Congress passed the 24th of May, A. D. 1824, and he will ever pray, &c.

I, the petitioner above named,

do swear the facts set forth in this my petition are true; that for upwards of three years it has been *bona fide* my intention to become a citizen of the United States, that I will support the Constitution of the United States, and that I do absolutely and entirely renounce and abjure forever, all allegiance and fidelity to every foreign prince, potentate, state or sovereignty, whatever, and particularly to the Prince of Prussia
whereof I was heretofore a subject

Sworn and subscribed in open Court, this day of A. D. 184 } F. Pfannemiller

I, of

do swear that the petitioner above named, has resided within the United States of America for upwards of five years last past, that he is a man of good moral character, attached to the Constitution of the United States, and well disposed to the good order and happiness of the same, and that to the best of deponent's knowledge and belief, it has been for three years next preceding this application, the intention of the petitioner to become a citizen of the United States.

Sworn and subscribed, this day of Anno Domini 184 } John A. Liffleith

Frederick Reap

Octo 11/52

UNITED STATES,
Western District of Pennsylvania: } *ss.*

To the Honorable Judge of the District Court of the United States, in and for said District:—

The Petition of

of HUMBLY SHEWETH, That your Petitioner is a
native of and was heretofore a subject of the

that he has resided within the limits and under the jurisdiction of the United States of America five years, and within the State of Pennsylvania one year; and that he has, prior to his application, that is to say, on the day of A. D. 18 your Petitioner declared his intention of becoming a citizen of the United States, in the manner required by law, as in and by the certificate of the appears; that he will support the Constitution of the United States, and that he doth absolutely and entirely renounce and forever abjure all allegiance and fidelity to any foreign prince, potentate and sovereignty whatever, and particularly to the whereof he was heretofore a subject. Your Petitioner therefore prays that he may be admitted to become a citizen of the United States of America.

I, do swear, that the facts set forth in this my petition are true, and that I will support the Constitution of the United States, and that I do absolutely and entirely renounce and abjure forever, all allegiance and fidelity to any foreign prince, potentate and sovereignty whatever, and particularly do absolutely and entirely renounce and abjure forever, all allegiance and fidelity to the of which I was heretofore a subject.

Sworn and subscribed in open Court,
this day of A. D. 185 } Ludwig [illegible]

I, do swear that the Petitioner, has resided within the limits and under the jurisdiction of the United States of America five years, and within the State of Pennsylvania one year,—that is to say,—he, the said resides in all of which places are within and under the Constitution of the United States, and well disposed to the good order and happiness of the same.

Sworn and subscribed in open Court,
this day of A. D. 185 } Christoph Raths.

Frederick Reaps

Dec'd Est

Nov 1. 1848

The Commonwealth of Pennsylvania,
ALLEGHENY COUNTY, } Sct.

I, Hiram Shutt

Prothonotary of the COURT OF COMMON PLEAS, of Allegheny County, in the Commonwealth of Pennsylvania, do by these presents certify, that on Thursday the 2d day of November in the year of our Lord one thousand eight hundred and Forty eight Frederick Reaps a native of Germany and heretofore a subject of the Grand Duke of Baden came before me, and having been duly sworn according to law, made his declaration stating that it was *bona fide* his intention to become a citizen of the United States, and renouncing and abjuring all allegiance and fidelity to any foreign prince, potentate, state or sovereignty whatever, and particularly renouncing and abjuring all allegiance and fidelity to the Grand Duke of Baden whereof he was a former subject.

In Testimony Whereof, I have hereunto set my hand and affixed the seal of said Court, at Pittsburgh, this 2d day of November Anno Domini 1848 and of the Independence of the United States the 73

Joacher Christoph Rattes

Hiram Shutt PROTHONOTARY.

Ludwig Reid

Octo 11/52

UNITED STATES,
Western District of Pennsylvania: } *ss.*

To the Honorable Judge of the District Court of the United States, in and for said District:—

The Petition of

of HUMBLY SHEWETH, That your Petitioner is a
native of and was heretofore a subject of the

that he has resided within the limits and under the jurisdiction of the United States of America five years, and within the State of Pennsylvania one year; and that he has, prior to his application, that is to say, on the day of A. D. 18 your Petitioner declared his intention of becoming a citizen of the United States, in the manner required by law, as in and by the certificate of the appears; that he will support the Constitution of the United States, and that he doth absolutely and entirely renounce and forever abjure all allegiance and fidelity to any foreign prince, potentate and sovereignty whatever, and particularly to the whereof he was heretofore a subject. Your Petitioner therefore prays that he may be admitted to become a citizen of the United States of America.

I, do swear, that the facts set forth in this my petition are true, and that I will support the Constitution of the United States, and that I do absolutely and entirely renounce and abjure forever, all allegiance and fidelity to any foreign prince, potentate and sovereignty whatever, and particularly do absolutely and entirely renounce and abjure forever, all allegiance and fidelity to the of which I was heretofore a subject.

Sworn and subscribed in open Court,
this day of A. D. 185 } Friedrich Rind

I, do swear that the Petitioner, has resided within the limits and under the jurisdiction of the United States of America five years, and within the State of Pennsylvania one year,—that is to say,—he, the said resides in all of which places are within and under the Constitution of the United States, and well disposed to the good order and happiness of the same.

Sworn and subscribed in open Court,
this day of A. D. 185 } Christoph Ruths.

1848

Ludwig Hoern

The Commonwealth of Pennsylvania, } Sct.
ALLEGHENY COUNTY,

I, Hiram Hulton

Prothonotary of the COURT OF COMMON PLEAS, of Allegheny County, in the Commonwealth of Pennsylvania, do by these presents certify, that on Monday the 6 day of November in the year of our Lord one thousand eight hundred and forty Eight Ludwig Hoern a native of Germany and heretofore a subject of the King of Baden came before me, and having been duly sworn according to law, made his declaration stating that it was *bona fide* his intention to become a citizen of the United States, and renouncing and abjuring all allegiance and fidelity to any foreign prince, potentate, state or sovereignty whatever, and particularly renouncing and abjuring all allegiance and fidelity to the King of Baden whereof he was a former subject.

In Testimony Whereof, I have hereunto set my hand and affixed the seal of said Court, at Pittsburgh, this 6 day of November Anno Domini 18 48 and of the Independence of the United States the 73

Hiram Hulton PROTHONOTARY.

Witness
Christoph Raths.

Godfred Rudolff

Octo 11/52

UNITED STATES,
Western District of Pennsylvania: } *ss.*

To the Honorable Judge of the District Court of the United States, in and for said District:—

The Petition of

of

native of

HUMBLY SHEWETH, That your Petitioner is a and was heretofore a subject of the

that he has resided within the limits and under the jurisdiction of the United States of America five years, and within the State of Pennsylvania one year; and that he has, prior to his application, that is to say, on the day of A. D. 18 your Petitioner declared his intention of becoming a citizen of the United States, in the manner required by law, as in and by the certificate of the appears; that he will support the Constitution of the United States, and that he doth absolutely and entirely renounce and forever abjure all allegiance and fidelity to any foreign prince, potentate and sovereignty whatever, and particularly to the whereof he was heretofore a subject. Your Petitioner therefore prays that he may be admitted to become a citizen of the United States of America.

I, do swear, that the facts set forth in this my petition are true, and that I will support the Constitution of the United States, and that I do absolutely and entirely renounce and abjure forever, all allegiance and fidelity to any foreign prince, potentate and sovereignty whatever, and particularly do absolutely and entirely renounce and abjure forever, all allegiance and fidelity to the of which I was heretofore a subject.

Sworn and subscribed in open Court,
this day of *A. D.* 185 } Gottlieb Rudolf.

I, do swear that the Petitioner, has resided within the limits and under the jurisdiction of the United States of America five years, and within the State of Pennsylvania one year,—that is to say,—he, the said resides in all of which places are within and under the Constitution of the United States, and well disposed to the good order and happiness of the same.

Sworn and subscribed in open Court,
this day of *A. D.* 185 } Peter Burkett

1849

Gottfried Rudolph

Feby 9th 1849

The Commonwealth of Pennsylvania, } Sct.
ALLEGHENY COUNTY,

I, Hiram Autty

Prothonotary of the COURT OF COMMON PLEAS, of Allegheny County, in the Commonwealth of Pennsylvania, do by these presents certify, that on Friday the 9 day of February in the year of our Lord one thousand eight hundred and forty nine Golpnie Rudolph a native of Germany and heretofore a subject of the King of Wirtemburg came before me, and having been duly sworn according to law, made his declaration stating that it was *bona fide* his intention to become a citizen of the United States, and renouncing and abjuring all allegiance and fidelity to any foreign prince, potentate, state or sovereignty whatever, and particularly renouncing and abjuring all allegiance and fidelity to the King of Wirtemburg whereof he was a former subject.

In Testimony Whereof, I have hereunto set my hand and affixed the seal of said Court, at Pittsburgh, this 9 day of February Anno Domini 1849 and of the Independence of the United States the 73

Hiram Autty PROTHONOTARY.

Francis A Richmond

Bavaria

Filed October 11th 1852

18 Jan 1850

UNITED STATES,
Western District of Pennsylvania, } ss.

To the Honorable the Judges of the Circuit Court of the United States, in and for the District aforesaid:

THE PETITION of Francis A Ruhland of

HUMBLY SHEWETH, That your petitioner is a native of Germany and was heretofore a subject of the King of Bavaria that he has resided within the limits and under the jurisdiction of the United States of America five years, and within the State of Pennsylvania one year, and that two years prior to this application, that is to say, on 18 January 1850 your petitioner declared his intention of becoming a citizen of the United States, in the manner required by law, as in and by the certificate of the then Clerk of the Court of Quarter Sessions of Allegheny County Penna appears; That he will support the Constitution of the United States, and that he doth absolutely and entirely renounce and forever abjure all allegiance and fidelity to any foreign prince, potentate and sovereignty, whatever, and particularly to the King of Bavaria whereof he was heretofore a subject. Your petitioner therefore prays that he may be admitted to become a citizen of the United States of America.

I, Francis A Ruhland do swear that the facts set forth in this my petition are true, and that I will support the Constitution of the United States, and that I do absolutely and entirely renounce and abjure forever all allegiance and fidelity to any foreign prince, potentate and sovereignty, whatever, and particularly do absolutely and entirely renounce and abjure forever all allegiance and fidelity to the King of Bavaria whereof I was heretofore a subject.

Sworn and subscribed in open Court, } Francis Xaver Ruhland
this 11 *day of* Oct 1852 }
H. Sprout
Clerk

John Harlin do swear, that the petitioner, Francis A Ruhland has resided within the limits and under the jurisdiction of the United States of America five years, and within the State of Pennsylvania one year; that is to say, he, the said

all of which places are within and under the Constitution of the United States—and that during his residence within the United States, he has behaved as a man of good moral character, attached to the Constitution of the United States, and well disposed to the good order and happiness of the same.

Sworn and subscribed in open Court, } John Harlin
this 11 *day of* Oct 1852 }
H. Sprout
Clerk

THE COMMONWEALTH OF PENNSYLVANIA, } Sct.
ALLEGHENY COUNTY,

I, Saml McCurdy Clerk of the Court of Quarter Sessions of Allegheny County, in the Commonwealth of Pennsylvania, do by these presents certify, that on Friday the 18th day of May in the year of our Lord, one thousand eight hundred and fifty Francis J. Rehme a native of Germany and heretofore a subject of the King of Bavaria came before me, and having been duly sworn according to law, made his declaration, stating that it was *bona fide* his intention to become a citizen of the United States, and renouncing and abjuring all allegiance and fidelity to any foreign prince, potentate, state or sovereignty whatever, and particularly renouncing and abjuring all allegiance and fidelity to the King of Bavaria whereof he was a former subject.

IN TESTIMONY WHEREOF, I have hereunto set my hand and affixed the seal of said Court, at Pittsburgh, this Eighteenth day of January Anno Domini, 1850 and of the Independence of the United States, the seventy fourth

Saml McCurdy Clerk.

John Rufus Rez

~~Book~~

Octo 11/52

UNITED STATES,
Western District of Pennsylvania: } *ss.*

To the Honorable Judge of the District Court of the United States, in and for said District:—

The Petition of

of HUMBLY SHEWETH, That your Petitioner is a native of and was heretofore a subject of the

that he has resided within the limits and under the jurisdiction of the United States of America five years, and within the State of Pennsylvania one year; and that he has, prior to his application, that is to say, on the day of A. D. 18 your Petitioner declared his intention of becoming a citizen of the United States, in the manner required by law, as in and by the certificate of the appears; that he will support the Constitution of the United States, and that he doth absolutely and entirely renounce and forever abjure all allegiance and fidelity to any foreign prince, potentate and sovereignty whatever, and particularly to the whereof he was heretofore a subject. Your Petitioner therefore prays that he may be admitted to become a citizen of the United States of America.

I, do swear, that the facts set forth in this my petition are true, and that I will support the Constitution of the United States, and that I do absolutely and entirely renounce and abjure forever, all allegiance and fidelity to any foreign prince, potentate and sovereignty whatever, and particularly do absolutely and entirely renounce and abjure forever, all allegiance and fidelity to the of which I was heretofore a subject.

Sworn and subscribed in open Court,
this day of A. D. 185 }

I, do swear that the Petitioner, has resided within the limits and under the jurisdiction of the United States of America five years, and within the State of Pennsylvania one year,—that is to say,—he, the said resides in all of which places are within and under the Constitution of the United States, and well disposed to the good order and happiness of the same.

Sworn and subscribed in open Court,
this day of A. D. 185 }

1849

John Russia

Jany 24. 1849

The Commonwealth of Pennsylvania,
ALLEGHENY COUNTY, } Sct.

I, Hiram Hultz

Prothonotary of the COURT OF COMMON PLEAS, of Allegheny County, in the Commonwealth of Pennsylvania, do by these presents certify, that on Wednesday the 24 day of January in the year of our Lord one thousand eight hundred and nine. John Russia a native of France and heretofore a subject of the King of France came before me, and having been duly sworn according to law, made his declaration stating that it was *bona fide* his intention to become a citizen of the United States, and renouncing and abjuring all allegiance and fidelity to any foreign prince, potentate, state or sovereignty whatever, and particularly renouncing and abjuring all allegiance and fidelity to the King of the French whereof he was a former subject.

In Testimony Whereof, I have hereunto set my hand and affixed the seal of said Court, at Pittsburgh, this 24 day of January Anno Domini 1849 and of the Independence of the United States the 73d

Hiram Hultz PROTHONOTARY.

Glass

Conrad Schnapp

Octo 11/52

UNITED STATES,
Western District of Pennsylvania: } *ss.*

To the Honorable Judge of the District Court of the United States, in and for said District:—

The Petition of

of HUMBLY SHEWETH, That your Petitioner is a
native of and was heretofore a subject of the

that he has resided within the limits and under the jurisdiction of the United States of America five years, and within the State of Pennsylvania one year; and that he has, prior to his application, that is to say, on the day of A. D. 18 your Petitioner declared his intention of becoming a citizen of the United States, in the manner required by law, as in and by the certificate of the appears; that he will support the Constitution of the United States, and that he doth absolutely and entirely renounce and forever abjure all allegiance and fidelity to any foreign prince, potentate and sovereignty whatever, and particularly to the whereof he was heretofore a subject. Your Petitioner therefore prays that he may be admitted to become a citizen of the United States of America.

I, do swear, that the facts set forth in this my petition are true, and that I will support the Constitution of the United States, and that I do absolutely and entirely renounce and abjure forever, all allegiance and fidelity to any foreign prince, potentate and sovereignty whatever, and particularly do absolutely and entirely renounce and abjure forever, all allegiance and fidelity to the of which I was heretofore a subject.

Sworn and subscribed in open Court,
this day of A. D. 185 }

I, do swear that the Petitioner, has resided within the limits and under the jurisdiction of the United States of America five years, and within the State of Pennsylvania one year,—that is to say,—he, the said resides in all of which places are within and under the Constitution of the United States, and well disposed to the good order and happiness of the same.

Sworn and subscribed in open Court,
this day of A. D. 185 }

Conrad Schnepp

The Commonwealth of Pennsylvania, } Sct.
ALLEGHENY COUNTY,

I, Hiram Shutt

Prothonotary of the COURT OF COMMON PLEAS, of Allegheny County, in the Commonwealth of Pennsylvania, do by these presents certify, that on Monday the 30 day of October in the year of our Lord one thousand eight hundred and Forty Eight Conrad Schnop a native of Germany and heretofore a subject of the Elector of Hesse came before me, and having been duly sworn according to law, made his declaration stating that it was *bona fide* his intention to become a citizen of the United States, and renouncing and abjuring all allegiance and fidelity to any foreign prince, potentate, state or sovereignty whatever, and particularly renouncing and abjuring all allegiance and fidelity to the Elector of Hesse whereof he was a former subject.

In Testimony Whereof, I have hereunto set my hand and affixed the seal of said Court, at Pittsburgh, this 30 day of October Anno Domini 1848 and of the Independence of the United States the 73

Hiram Shutt PROTHONOTARY.

Henry Shafer

Idem

Filed October 11th 1832

15. August 1850

UNITED STATES,
Western District of Pennsylvania, } ss.

To the Honorable the Judges of the Circuit Court of the United States, in and for the District aforesaid:

THE PETITION of Henry Schafer of

HUMBLY SHEWETH, That your petitioner is a native of Germany and was heretofore a subject of the Prince of Hesse that he has resided within the limits and under the jurisdiction of the United States of America five years, and within the State of Pennsylvania one year, and that two years prior to this application, that is to say, on August 1852 your petitioner declared his intention of becoming a citizen of the United States, in the manner required by law, as in and by the certificate of the then Clerk of the Court of Quarter Sessions of Allegheny Co Penna appears; That he will support the Constitution of the United States, and that he doth absolutely and entirely renounce and forever abjure all allegiance and fidelity to any foreign prince, potentate and sovereignty, whatever, and particularly to the Prince of Hesse whereof he was heretofore a subject. Your petitioner therefore prays that he may be admitted to become a citizen of the United States of America.

I, Henry Schafer do swear that the facts set forth in this my petition are true, and that I will support the Constitution of the United States, and that I do absolutely and entirely renounce and abjure forever all allegiance and fidelity to any foreign prince, potentate and sovereignty, whatever, and particularly do absolutely and entirely renounce and abjure forever all allegiance and fidelity to the Prince of Hesse whereof I was heretofore a subject.

Sworn and subscribed in open Court, this 11 *day of* October 1852 } Heinrich Schäfer

H. Spruel
Clerk

Valentin Krapp do swear, that the petitioner, Henry Schafer has resided within the limits and under the jurisdiction of the United States of America five years, and within the State of Pennsylvania one year; that is to say, he, the said

all of which places are within and under the Constitution of the United States—and that during his residence within the United States, he has behaved as a man of good moral character, attached to the Constitution of the United States, and well disposed to the good order and happiness of the same.

Sworn and subscribed in open Court, this 11 *day of* Oct 1852 } Valentin Krapp

H. Spruel
Clerk

THE COMMONWEALTH OF PENNSYLVANIA, } Sct.
ALLEGHENY COUNTY,

I, Dave McCurdy Clerk of the Court of Quarter Sessions of Allegheny County, in the Commonwealth of Pennsylvania, do by these presents certify, that on Thursday the 15th day of August in the year of our Lord, one thousand eight hundred and fifty Henry Shafer a native of Germany and heretofore a subject of the Prince of Hesse-Cassel came before me, and having been duly sworn according to law, made his declaration, stating that it was *bona fide* his intention to become a citizen of the United States, and renouncing and abjuring all allegiance and fidelity to any foreign prince, potentate, state or sovereignty whatever, and particularly renouncing and abjuring all allegiance and fidelity to the Prince of Hesse Cassel whereof he was a former subject.

IN TESTIMONY WHEREOF, I have hereunto set my hand and affixed the seal of said Court, at Pittsburgh, this fifteenth day of August Anno Domini, 1850 and of the Independence of the United States, the seventy fifth

Dave McCurdy Clerk.

Bavaria

Sicced October 11th 1832

27 oct/48

UNITED STATES,
Western District of Pennsylvania, } ss.

To the Honorable the Judges of the Circuit Court of the United States, in and for the District aforesaid:

THE PETITION of John Schort of

HUMBLY SHEWETH, That your petitioner is a native of Germany and was heretofore a subject of the King of Bavaria that he has resided within the limits and under the jurisdiction of the United States of America five years, and within the State of Pennsylvania one year, and that two years prior to this application, that is to say, on 27 oct 1848 your petitioner declared his intention of becoming a citizen of the United States, in the manner required by law, as in and by the certificate of the then Clerk of the Court of Common Pleas of Allegheny County of Pennsa appears; That he will support the Constitution of the United States, and that he doth absolutely and entirely renounce and forever abjure all allegiance and fidelity to any foreign prince, potentate and sovereignty, whatever, and particularly to the King of Bavaria whereof he was heretofore a subject. Your petitioner therefore prays that he may be admitted to become a citizen of the United States of America.

I, John Schort do swear that the facts set forth in this my petition are true, and that I will support the Constitution of the United States, and that I do absolutely and entirely renounce and abjure forever all allegiance and fidelity to any foreign prince, potentate and sovereignty, whatever, and particularly do absolutely and entirely renounce and abjure forever all allegiance and fidelity to the King of Bavaria whereof I was heretofore a subject.

Sworn and subscribed in open Court, }
this 11 *day of* Oct 185 2 }
H. Sproul
Clerk

John Hartmeus
his
Johann Schort
mark

John Hartmeus do swear, that the petitioner, John Short has resided within the limits and under the jurisdiction of the United States of America five years, and within the State of Pennsylvania one year; that is to say, he, the said

all of which places are within and under the Constitution of the United States—and that during his residence within the United States, he has behaved as a man of good moral character, attached to the Constitution of the United States, and well disposed to the good order and happiness of the same.

Sworn and subscribed in open Court, }
this 11 *day of* Oct 1852 }
H. Sproul
Clerk

John Hartmeus

1848

John Short

The Commonwealth of Pennsylvania, } Sct.
ALLEGHENY COUNTY,

I, Hiram Hulton

Prothonotary of the COURT OF COMMON PLEAS, of Allegheny County, in the Commonwealth of Pennsylvania, do by these presents certify, that on Friday the 27 day of October in the year of our Lord one thousand eight hundred and forty Eight John Short a native of Germany and heretofore a subject of the King of Bavaria came before me, and having been duly sworn according to law, made his declaration stating that it was *bona fide* his intention to become a citizen of the United States, and renouncing and abjuring all allegiance and fidelity to any foreign prince, potentate, state or sovereignty whatever, and particularly renouncing and abjuring all allegiance and fidelity to the King of Bavaria whereof he was a former subject.

In Testimony Whereof, I have hereunto set my hand and affixed the seal of said Court, at Pittsburgh, this 27 day of October Anno Domini 1848 and of the Independence of the United States the 73

Hiram Hulton
PROTHONOTARY.

William Sleigh

Octo 11/52

UNITED STATES,
Western District of Pennsylvania: } *ss.*

To the Honorable Judge of the District Court of the United States, in and for said District:—

The Petition of

of

HUMBLY SHEWETH, That your Petitioner is a

native of

and was heretofore a subject of the

that he has resided within the limits and under the jurisdiction of the United States of America five years, and within the State of Pennsylvania one year; and that he has, prior to his application, that is to say, on the day of A. D. 18 your Petitioner declared his intention of becoming a citizen of the United States, in the manner required by law, as in and by the certificate of the

appears; that he will support the Constitution of the United States, and that he doth absolutely and entirely renounce and forever abjure all allegiance and fidelity to any foreign prince, potentate and sovereignty whatever, and particularly to the whereof he was heretofore a subject. Your Petitioner therefore prays that he may be admitted to become a citizen of the United States of America.

I, do swear, that the facts set forth in this my petition are true, and that I will support the Constitution of the United States, and that I do absolutely and entirely renounce and abjure forever, all allegiance and fidelity to any foreign prince, potentate and sovereignty whatever, and particularly do absolutely and entirely renounce and abjure forever, all allegiance and fidelity to the

of which I was heretofore a subject.

William H Gwin

Sworn and subscribed in open Court,
this day of *A. D.* 185

I, do swear that the Petitioner,

has resided within the limits and under the jurisdiction of the United States of America five years, and within the State of Pennsylvania one year,—that is to say,—he, the said

resides in all of which places are within and under the Constitution of the United States, and well disposed to the good order and happiness of the same.

John G. Fleischner

Sworn and subscribed in open Court,
this day of *A. D.* 185

William Sleight

THE COMMONWEALTH OF PENNSYLVANIA, } Sct.
ALLEGHENY COUNTY,

I, John Young Jr. Clerk of the Court of Quarter Sessions of Allegheny County, in the Commonwealth of Pennsylvania, do by these presents certify, that on Monday the Sixth day of November in the year of our Lord, one thousand eight hundred and forty Eight William Sleegh a native of Germany and heretofore a subject of the Prince of Hesse Cassel came before me, and having been duly sworn according to law, made his declaration, stating that it was *bona fide* his intention to become a citizen of the United States, and renouncing and abjuring all allegiance and fidelity to any foreign prince, potentate, state or sovereignty whatever, and particularly renouncing and abjuring all allegiance and fidelity to the Prince of Hesse Cassel whereof he was a former subject.

IN TESTIMONY WHEREOF, I have hereunto set my hand and affixed the seal of said Court, at Pittsburgh, this Sixth day of November Anno Domini, 1848 and of the Independence of the United States, the seventy third

John Young Jr. Clerk.

Charles Stender

Brunswick

Filed 18th Oct 1832

UNITED STATES,
Western District of Pennsylvania, } ss.

To the Honorable the Judges of the Circuit Court of the United States, in and for the District aforesaid:

THE PETITION of Charles Stender of

HUMBLY SHEWETH, That your petitioner is a native of Germany and was heretofore a subject [redacted] Duke of Brunswick that he has resided within the limits and under the jurisdiction of the United States of America five years, and within the State of Pennsylvania one year, and that two years prior to this application, that is to say, on 16 Oct 1849 your petitioner declared his intention of becoming a citizen of the United States, in the manner required by law, as in and by the certificate of the then Clerk of this Court appears; That he will support the Constitution of the United States, and that he doth absolutely and entirely renounce and forever abjure all allegiance and fidelity to any foreign prince, potentate and sovereignty, whatever, and particularly to the Duke of Brunswick whereof he was heretofore a subject. Your petitioner therefore prays that he may be admitted to become a citizen of the United States of America.

I, Charles Stender do swear that the facts set forth in this my petition are true, and that I will support the Constitution of the United States, and that I do absolutely and entirely renounce and abjure forever all allegiance and fidelity to any foreign prince, potentate and sovereignty, whatever, and particularly do absolutely and entirely renounce and abjure forever all allegiance and fidelity to the Duke of Brunswick whereof I was heretofore a subject.

Sworn and subscribed in open Court, } C Stender
this 11 *day of* Oct 1852 }
H Spruce
Clerk

F L Mugge do swear, that the petitioner, C Stender has resided within the limits and under the jurisdiction of the United States of America five years, and within the State of Pennsylvania one year; that is to say, he, [redacted]

all of which places are within and under the Constitution of the United States—and that during his residence within the United States, he has behaved as a man of good moral character, attached to the Constitution of the United States, and well disposed to the good order and happiness of the same.

Sworn and subscribed in open Court, } F. L. Mugge
this 11 *day of* Oct 185 }
H Spruce
Clerk

Declaration of Charles Hendrix

October 16th 1849

UNITED STATES,
Western District of Pennsylvania, } ss.

I, Henry Spriet, Clerk of the Circuit Court of the United States for the Western District of Pennsylvania, do hereby Certify, that on the sixteenth day of October A. D. one thousand eight hundred and forty nine before the Clerk of the said Court, Charles Slonder a native of Germany came and declared his intention, *bona fide*, of becoming a citizen of the United States, and also his intention to renounce and forever abjure all allegiance to any foreign prince or potentate, particularly to renounce and abjure forever all allegiance and fidelity to the Duke of Brunswick whereof he was heretofore a subject.

In Testimony Whereof, *I have hereunto set my hand and affixed the seal of the said Court, at the City of Pittsburgh, this* Sixteenth *day of* October *A. D. one thousand eight hundred and* forty nine *and of the Independence of the United States the seventy* fourth

H. Spriet Clerk.

Henry Thomas

Frances

Filed Oct 11th 1832

24 June 1865

UNITED STATES,
Western District of Pennsylvania, } ss.

To the Honorable the Judges of the Circuit Court of the United States, in and for the District aforesaid:

THE PETITION of Henry Thomas of

HUMBLY SHEWETH, That your petitioner is a native of France and was heretofore a subject of the Government of France that he has resided within the limits and under the jurisdiction of the United States of America five years, and within the State of Pennsylvania one year, and that two years prior to this application, that is to say, on 24 June 1850 your petitioner declared his intention of becoming a citizen of the United States, in the manner required by law, as in and by the certificate of the then Clerk of the Court of Quarter Sessions of Northampton Co. appears; That he will support the Constitution of the United States, and that he doth absolutely and entirely renounce and forever abjure all allegiance and fidelity to any foreign prince, potentate and sovereignty, whatever, and particularly to the [redacted] whereof he was heretofore a subject. Your petitioner therefore prays that he may be admitted to become a citizen of the United States of America.

I, Henry Thomas do swear that the facts set forth in this my petition are true, and that I will support the Constitution of the United States, and that I do absolutely and entirely renounce and abjure forever all allegiance and fidelity to any foreign prince, potentate and sovereignty, whatever, and particularly do absolutely and entirely renounce and abjure forever all allegiance and fidelity to the whereof I was heretofore a subject.

Sworn and subscribed in open Court, }
this 11 *day of* Oct 185 }

H. Spencer
Edward Hoover
W. Morris

do swear, that the petitioner, Henry Thomas has resided within the limits and under the jurisdiction of the United States of America five years, and within the State of Pennsylvania one year; that is to say, he, the said

all of which places are within and under the Constitution of the United States—and that during his residence within the United States, he has behaved as a man of good moral character, attached to the Constitution of the United States, and well disposed to the good order and happiness of the same.

Sworn and subscribed in open Court, }
this [redacted] *day of* [illegible] 185 }

John Jul Morris

THE COMMONWEALTH OF PENNSYLVANIA, } Sct.
ALLEGHENY COUNTY,

I, Daniel McCurdy Clerk of the Court of Quarter Sessions of Allegheny County, in the Commonwealth of Pennsylvania, do by these presents certify, that on Monday the 24th day of June in the year of our Lord, one thousand eight hundred and fifty Henry Thomas a native of France and heretofore a subject of the King of France came before me, and having been duly sworn according to law, made his declaration, stating that it was *bona fide* his intention to become a citizen of the United States, and renouncing and abjuring all allegiance and fidelity to any foreign prince, potentate, state or sovereignty whatever, and particularly renouncing and abjuring all allegiance and fidelity to the King of France whereof he was a former subject.

IN TESTIMONY WHEREOF, I have hereunto set my hand and affixed the seal of said Court, at Pittsburgh, this Twenty fourth day of June Anno Domini, 1850 and of the Independence of the United States, the seventy fourth.

Daniel McCurdy Clerk.

Lewis Unverzagt

Hesse

Filed October 11th 1832.

19th May 1848

UNITED STATES,
Western District of Pennsylvania, } ss.

To the Honorable the Judges of the Circuit Court of the United States, in and for the District aforesaid:

THE PETITION of Lewis Unverzagt of

HUMBLY SHEWETH, That your petitioner is a native of Germany and was heretofore a subject of the Prince of Hesse that he has resided within the limits and under the jurisdiction of the United States of America five years, and within the State of Pennsylvania one year, and that two years prior to this application, that is to say, on May 19th 1848 your petitioner declared his intention of becoming a citizen of the United States, in the manner required by law, as in and by the certificate of the then Clerk of the Court of Quarter Sessions of Allegheny Co Penna appears; That he will support the Constitution of the United States, and that he doth absolutely and entirely renounce and forever abjure all allegiance and fidelity to any foreign prince, potentate and sovereignty, whatever, and particularly to the Prince of Hesse whereof he was heretofore a subject. Your petitioner therefore prays that he may be admitted to become a citizen of the United States of America.

I, Lewis Unverzagt do swear that the facts set forth in this my petition are true, and that I will support the Constitution of the United States, and that I do absolutely and entirely renounce and abjure forever all allegiance and fidelity to any foreign prince, potentate and sovereignty, whatever, and particularly do absolutely and entirely renounce and abjure forever all allegiance and fidelity to the Prince of Hesse whereof I was heretofore a subject.

Sworn and subscribed in open Court, } *this* 11 *day of* Oct 1852 }

Louis Unverzagt

H. Sproul
Clerk

Alexander Unverzagt do swear, that the petitioner, Lewis Unverzagt has resided within the limits and under the jurisdiction of the United States of America five years, and within the State of Pennsylvania one year; that is to say, he, the said

all of which places are within and under the Constitution of the United States—and that during his residence within the United States, he has behaved as a man of good moral character, attached to the Constitution of the United States, and well disposed to the good order and happiness of the same.

Sworn and subscribed in open Court, } *this* 11 *day of* Oct 1852 }

Alexander Unverzagt

H. Sproul
Clerk

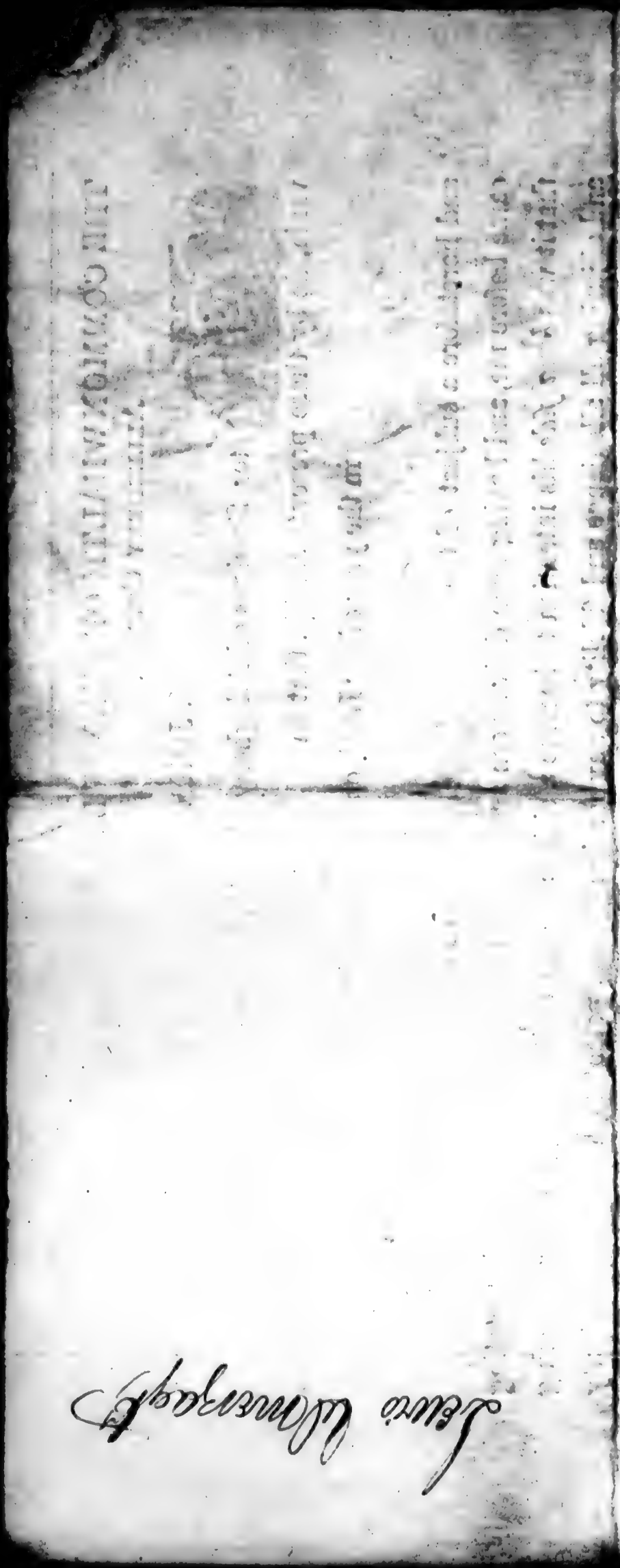

THE COMMONWEALTH OF PENNSYLVANIA, } *Sct.*
ALLEGHENY COUNTY,

I, JOHN YOUNG, Jr., Clerk of the Court of Quarter Sessions of Allegheny County, in the Commonwealth of Pennsylvania, do by these presents certify, that on Friday — the Twelfth day of May in the year of our Lord, one thousand eight hundred and forty Eight Lewis Wurzagt a native of Germany and heretofore a subject of the Prince of Hessian Darmstadt came before me, and having been duly sworn according to law, made his declaration, stating that it was *bona fide* his intention to become a citizen of the United States, and renouncing and abjuring all allegiance and fidelity to any foreign prince, potentate, state or sovereignty whatever, and particularly renouncing and abjuring all allegiance and fidelity to the Prince of Hessian Darmstadt whereof he was a former subject.

IN TESTIMONY WHEREOF, I have hereunto set my hand and affixed the seal of said Court, at Pittsburgh, this Twelfth day of May Anno Domini, 1848 and of the Independence of the United States, the seventy Second.

John Young Jr. Clerk.

Christopher Vindhurst

Penfaia

Filed Oct 11th 1832

7 Dec 1848

UNITED STATES,
Western District of Pennsylvania, } ss.

To the Honorable the Judges of the Circuit Court of the United States, in and for the District aforesaid:

THE PETITION of Christopher Bendhurst of

HUMBLY SHEWETH, That your petitioner is a native of Prussia and was heretofore a subject of the King of Prussia that he has resided within the limits and under the jurisdiction of the United States of America five years, and within the State of Pennsylvania one year, and that two years prior to this application, that is to say, on 7 Dec 48. your petitioner declared his intention of becoming a citizen of the United States, in the manner required by law, as in and by the certificate of the then Clerk of the Court of Common Pleas of Allegheny County appears; That he will support the Constitution of the United States, and that he doth absolutely and entirely renounce and forever abjure all allegiance and fidelity to any foreign prince, potentate and sovereignty, whatever, and particularly to the King of Prussia whereof he was heretofore a subject. Your petitioner therefore prays that he may be admitted to become a citizen of the United States of America.

I, Christopher Bendhurst do swear that the facts set forth in this my petition are true, and that I will support the Constitution of the United States, and that I do absolutely and entirely renounce and abjure forever all allegiance and fidelity to any foreign prince, potentate and sovereignty, whatever, and particularly do absolutely and entirely renounce and abjure forever all allegiance and fidelity to the King of Prussia whereof I was heretofore a subject.

Sworn and subscribed in open Court, } his mark
this 11 *day of* Oct 185 } Christophert Bendhurst

C. Knaul

Frank Shoemaker do swear, that the petitioner, Christoph Bendhurst has resided within the limits and under the jurisdiction of the United States of America five years, and within the State of Pennsylvania one year; that is to say, he, the said Christoph Bendhurst

Allen aus Aug 55 Bx Bx

all of which places are within and under the Constitution of the United States—and that during his residence within the United States, he has behaved as a man of good moral character, attached to the Constitution of the United States, and well disposed to the good order and happiness of the same.

Sworn and subscribed in open Court, } his
this 11 *day of* Oct 185 } Frank Shoemaker
mark

C. Knaul

Christopher Cinelburn

The Commonwealth of Pennsylvania, } Sct.
ALLEGHENY COUNTY,

I, Abram Stutz

Prothonotary of the COURT OF COMMON PLEAS, of Allegheny County, in the Commonwealth of Pennsylvania, do by these presents certify, that on Thursday the 7 day of December in the year of our Lord one thousand eight hundred and forty Eight Christopher Bindhurst a native of Germany and heretofore a subject of the King of Prussia came before me, and having been duly sworn according to law, made his declaration stating that it was *bona fide* his intention to become a citizen of the United States, and renouncing and abjuring all allegiance and fidelity to any foreign prince, potentate, state or sovereignty whatever, and particularly renouncing and abjuring all allegiance and fidelity to the King of Prussia whereof he was a former subject.

In Testimony Whereof, I have hereunto set my hand and affixed the seal of said Court, at Pittsburgh, this 7 day of December Anno Domini 1848 and of the Independence of the United States the 73

Abram Stutz PROTHONOTARY.

Christopher Voigt

Provella

Filed Oct 11th 1852

8 mo 1848

UNITED STATES,
Western District of Pennsylvania, } ss.

To the Honorable the Judges of the Circuit Court of the United States, in and for the District aforesaid:

THE PETITION of Christopher Voight of

HUMBLY SHEWETH, That your petitioner is a native of Germany and was heretofore a subject of the King of Prussia that he has resided within the limits and under the jurisdiction of the United States of America five years, and within the State of Pennsylvania one year, and that two years prior to this application, that is to say, on 8 Nov 1848 your petitioner declared his intention of becoming a citizen of the United States, in the manner required by law, as in and by the certificate of the then Clerk of the Court of Common Pleas of Allegheny Co Pa appears; That he will support the Constitution of the United States, and that he doth absolutely and entirely renounce and forever abjure all allegiance and fidelity to any foreign prince, potentate and sovereignty, whatever, and particularly to the King of Prussia whereof he was heretofore a subject. Your petitioner therefore prays that he may be admitted to become a citizen of the United States of America.

I, Christ Voight do swear that the facts set forth in this my petition are true, and that I will support the Constitution of the United States, and that I do absolutely and entirely renounce and abjure forever all allegiance and fidelity to any foreign prince, potentate and sovereignty, whatever, and particularly do absolutely and entirely renounce and abjure forever all allegiance and fidelity to the King of Prussia whereof I was heretofore a subject.

Sworn and subscribed in open Court, this 11 *day of* Oct 1852 } Christoph Voigt

H O Spencer
Clerk

Christ Laughman do swear, that the petitioner, Christopher Voight has resided within the limits and under the jurisdiction of the United States of America five years, and within the State of Pennsylvania one year; that is to say, he, the said

all of which places are within and under the Constitution of the United States—and that during his residence within the United States, he has behaved as a man of good moral character, attached to the Constitution of the United States, and well disposed to the good order and happiness of the same.

Sworn and subscribed in open Court, this 11 *day of* Oct 1852 } Christ his Laughman Mark

H O Spencer
Clerk

Quar. Sessions

1848

The Commonwealth of Pennsylvania, } Sct.
ALLEGHENY COUNTY,

I, Hiram Kelly

Prothonotary of the COURT OF COMMON PLEAS, of Allegheny County, in the Commonwealth of Pennsylvania, do by these presents certify, that on Wednesday the 8 day of November in the year of our Lord one thousand eight hundred and forty Eight Gust Voigt a native of Germany and heretofore a subject of the King of Prussia came before me, and having been duly sworn according to law, made his declaration stating that it was *bona fide* his intention to become a citizen of the United States, and renouncing and abjuring all allegiance and fidelity to any foreign prince, potentate, state or sovereignty whatever, and particularly renouncing and abjuring all allegiance and fidelity to the King of Prussia whereof he was a former subject.

In Testimony Whereof, I have hereunto set my hand and affixed the seal of said Court, at Pittsburgh, this 8 day of November Anno Domini 1848 and of the Independence of the United States the 73

Hiram Kelly
PROTHONOTARY.

Jno George Walter

Barania

Filed Oct 11th 1889

30 Jan 1849

UNITED STATES,
Western District of Pennsylvania, } ss.

To the Honorable the Judges of the Circuit Court of the United States, in and for the District aforesaid:

THE PETITION of John Geo Walter of

HUMBLY SHEWETH, That your petitioner is a native of Germany and was heretofore a subject of the King of Prussia that he has resided within the limits and under the jurisdiction of the United States of America five years, and within the State of Pennsylvania one year, and that two years prior to this application, that is to say, on 30 Jan 1849 your petitioner declared his intention of becoming a citizen of the United States, in the manner required by law, as in and by the certificate of the then Clerk of the Court of Lancaster County appears; That he will support the Constitution of the United States, and that he doth absolutely and entirely renounce and forever abjure all allegiance and fidelity to any foreign prince, potentate and sovereignty, whatever, and particularly to the King of Prussia whereof he was heretofore a subject. Your petitioner therefore prays that he may be admitted to become a citizen of the United States of America.

I, John G Walter do swear that the facts set forth in this my petition are true, and that I will support the Constitution of the United States, and that I do absolutely and entirely renounce and abjure forever all allegiance and fidelity to any foreign prince, potentate and sovereignty, whatever, and particularly do absolutely and entirely renounce and abjure forever all allegiance and fidelity to the King of Prussia whereof I was heretofore a subject.

Sworn and subscribed in open Court, this 11 day of Oct 185 } John Georg Walter

Edward McCorkle do swear, that the petitioner, John G Walter has resided within the limits and under the jurisdiction of the United States of America five years, and within the State of Pennsylvania one year; that is to say, he, the said John G Walter all of which places are within and under the Constitution of the United States—and that during his residence within the United States, he has behaved as a man of good moral character, attached to the Constitution of the United States, and well disposed to the good order and happiness of the same.

Sworn and subscribed in open Court, this 11 day of Oct 185 } Edward McCorkle

J T Lyon

John Leg. Walters
Certificate
of
Declaration.

THE COMMONWEALTH OF PENNSYLVANIA, } Sct.
ALLEGHENY COUNTY,

I, Paul McFurdy Clerk of the Court of Quarter Sessions of Allegheny County, in the Commonwealth of Pennsylvania, do by these presents certify, that on Tuesday the Thirtieth day of January in the year of our Lord, one thousand eight hundred and forty nine John Geo. Walter a native of Germany and heretofore a subject of the King of Bavaria came before me, and having been duly sworn according to law, made his declaration, stating that it was *bona fide* his intention to become a citizen of the United States, and renouncing and abjuring all allegiance and fidelity to any foreign prince, potentate, state or sovereignty whatever, and particularly renouncing and abjuring all allegiance and fidelity to the King of Bavaria whereof he was a former subject.

IN TESTIMONY WHEREOF, I have hereunto set my hand and affixed the seal of said Court, at Pittsburgh, this Thirtieth day of January Anno Domini, 1849 and of the Independence of the United States, the seventy third

Paul McFurdy. Clerk.

Henry Whiteman

Hesse

Died 06/11/1852

12 Novembr 1850

UNITED STATES,
Western District of Pennsylvania, } ss.

To the Honorable the Judges of the Circuit Court of the United States, in and for the District aforesaid:

THE PETITION of Henry Schulman of

HUMBLY SHEWETH, That your petitioner is a native of Germany and was heretofore a subject of the Prussian State

that he has resided within the limits and under the jurisdiction of the United States of America five years, and within the State of Pennsylvania one year, and that two years prior to this application, that is to say, on 12th Oct

your petitioner declared his intention of becoming a citizen of the United States, in the manner required by law, as in and by the certificate of the then Clerk of the Court of Common

appears; That he will support the Constitution of the United States, and that he doth absolutely and entirely renounce and forever abjure all allegiance and fidelity to any foreign prince, potentate and sovereignty, whatever, and particularly to the King of Prussia

whereof he was heretofore a subject. Your petitioner therefore prays that he may be admitted to become a citizen of the United States of America.

I, Henry Schulman do swear that the facts set forth in this my petition are true, and that I will support the Constitution of the United States, and that I do absolutely and entirely renounce and abjure forever all allegiance and fidelity to any foreign prince, potentate and sovereignty, whatever, and particularly do absolutely and entirely renounce and abjure forever all allegiance and fidelity to the King of Prussia

whereof I was heretofore a subject.

Sworn and subscribed in open Court, }
this 11 *day of* Oct 185 [illegible]

[illegible] do swear, that the petitioner, [illegible] has resided within the limits and under the jurisdiction of the United States of America five years, and within the State of Pennsylvania one year; that is to say, he, the said John [illegible]

all of which places are within and under the Constitution of the United States—and that during his residence within the United States, he has behaved as a man of good moral character, attached to the Constitution of the United States, and well disposed to the good order and happiness of the same.

Sworn and subscribed in open Court, }
this 11 *day of* Oct 185 [illegible]

THE COMMONWEALTH OF PENNSYLVANIA, } Sct.
ALLEGHENY COUNTY,

I, [illegible] Clerk of the Court of Quarter Sessions of Allegheny County, in the Commonwealth of Pennsylvania, do by these presents certify, that on Tuesday the Twelfth day of March in the year of our Lord, one thousand eight hundred and fifty-

Henry Whiteman a native of Germany and heretofore a subject of the Prince of Hesse Cassel, came before me, and having been duly sworn according to law, made his declaration, stating that it was *bona fide* his intention to become a citizen of the United States, and renouncing and abjuring all allegiance and fidelity to any foreign prince, potentate, state or sovereignty whatever, and particularly renouncing and abjuring all allegiance and fidelity to the Prince of Hesse Cassel whereof he was a former subject.

IN TESTIMONY WHEREOF, I have hereunto set my hand and affixed the seal of said Court, at Pittsburgh, this 12th day of March Anno Domini, 1850 and of the Independence of the United States, the seventy-fifth

[illegible] Clerk.

THE COMMONWEALTH OF PENNSYLVANIA, } Sct.
ALLEGHENY COUNTY,

I, Daniel McCurcy Clerk of the Court of Quarter Sessions of Allegheny County, in the Commonwealth of Pennsylvania, do by these presents certify, that on Tuesday the Twelfth day of March in the year of our Lord, one thousand eight hundred and fifty-

Henry Whiteman a native of Germany and heretofore a subject of the Prince of Hesse Cassel, came before me, and having been duly sworn according to law, made his declaration, stating that it was *bona fide* his intention to become a citizen of the United States, and renouncing and abjuring all allegiance and fidelity to any foreign prince, potentate, state or sovereignty whatever, and particularly renouncing and abjuring all allegiance and fidelity to the Prince of Hesse Cassel whereof he was a former subject.

IN TESTIMONY WHEREOF, I have hereunto set my hand and affixed the seal of said Court, at Pittsburgh, this 12th day of March Anno Domini, 1850 and of the Independence of the United States, the seventy-fifth

Daniel McCurcy Clerk.

Christian Yeager

Horse

Filed Oct-11 1832

148-Apl-1830

UNITED STATES,
Western District of Pennsylvania, } ss.

To the Honorable the Judges of the Circuit Court of the United States, in and for the District aforesaid:

THE PETITION of Christian Yager of

HUMBLY SHEWETH, That your petitioner is a native of Germany and was heretofore a subject of the Hesse that he has resided within the limits and under the jurisdiction of the United States of America five years, and within the State of Pennsylvania one year, and that two years prior to this application, that is to say, on 14 Sept 50 your petitioner declared his intention of becoming a citizen of the United States, in the manner required by law, as in and by the certificate of the then Clerk of the Court of Common Pleas 51 appears; That he will support the Constitution of the United States, and that he doth absolutely and entirely renounce and forever abjure all allegiance and fidelity to any foreign prince, potentate and sovereignty, whatever, and particularly to the Hesse whereof he was heretofore a subject. Your petitioner therefore prays that he may be admitted to become a citizen of the United States of America.

I, Chr Yager do swear that the facts set forth in this my petition are true, and that I will support the Constitution of the United States, and that I do absolutely and entirely renounce and abjure forever all allegiance and fidelity to any foreign prince, potentate and sovereignty, whatever, and particularly do absolutely and entirely renounce and abjure forever all allegiance and fidelity to the whereof I was heretofore a subject.

Sworn and subscribed in open Court, } *this* 11 *day of* Oct 185 2 } Christian Yager

J Spencer

Wolstein do swear, that the petitioner, Chr Yager has resided within the limits and under the jurisdiction of the United States of America five years, and within the State of Pennsylvania one year; that is to say, he, the said Chr Yager

all of which places are within and under the Constitution of the United States—and that during his residence within the United States, he has behaved as a man of good moral character, attached to the Constitution of the United States, and well disposed to the good order and happiness of the same.

Sworn and subscribed in open Court, } *this* 11 *day of* Oct 185 } Geo. F. Lilystein

J Spencer

THE COMMONWEALTH OF PENNSYLVANIA, } *Sct.*
ALLEGHENY COUNTY,

I, David McCurcy Clerk of the Court of Quarter Sessions of Allegheny County, in the Commonwealth of Pennsylvania, do by these presents certify, that on Thursday the 14th day of Septr. in the year of our Lord, one thousand eight hundred and fifty-

Christian Yeager a native of Germany and heretofore a subject of the Prince of Hesse Darmstadt came before me, and having been duly sworn according to law, made his declaration, stating that it was *bona fide* his intention to become a citizen of the United States, and renouncing and abjuring all allegiance and fidelity to any foreign prince, potentate, state or sovereignty whatever, and particularly renouncing and abjuring all allegiance and fidelity to the Prince of Hessedarmstadt whereof he was a former subject.

IN TESTIMONY WHEREOF, I have hereunto set my hand and affixed the seal of said Court, at Pittsburgh, this 14th day of Septr. Anno Domini, 1850 and of the Independence of the United States, the seventy-fifth

David McCurcy Clerk.

George Jacob Young

Octo 11/52

UNITED STATES,
Western District of Pennsylvania: } ss.

To the Honorable Judge of the District Court of the United States, in and for said District:—

The Petition of

of HUMBLY SHEWETH, That your Petitioner is a
native of and was heretofore a subject of the

that he has resided within the limits and under the jurisdiction of the United States of America five years, and within the State of Pennsylvania one year; and that he has, prior to his application, that is to say, on the day of A. D. 18 your Petitioner declared his intention of becoming a citizen of the United States, in the manner required by law, as in and by the certificate of the appears; that he will support the Constitution of the United States, and that he doth absolutely and entirely renounce and forever abjure all allegiance and fidelity to any foreign prince, potentate and sovereignty whatever, and particularly to the whereof he was heretofore a subject. Your Petitioner therefore prays that he may be admitted to become a citizen of the United States of America.

I, do swear, that the facts set forth in this my petition are true, and that I will support the Constitution of the United States, and that I do absolutely and entirely renounce and abjure forever, all allegiance and fidelity to any foreign prince, potentate and sovereignty whatever, and particularly do absolutely and entirely renounce and abjure forever, all allegiance and fidelity to the of which I was heretofore a subject.

Sworn and subscribed in open Court,
this day of A. D. 185 } George Jacob Young

I, do swear that the Petitioner, has resided within the limits and under the jurisdiction of the United States of America five years, and within the State of Pennsylvania one year,—that is to say,—he, the said resides in all of which places are within and under the Constitution of the United States, and well disposed to the good order and happiness of the same.

Sworn and subscribed in open Court,
this day of A. D. 185 } J. G. Backofen

Recommendations of
Attention
Mark Twain

2

UNITED STATES,
Western District of Pennsylvania, } ss.

I H. Henry Sproul Clerk of the Circuit Court of the United States for the Western District of Pennsylvania, do hereby Certify, that on the Seventh day of October A. D. one thousand eight hundred and Fifty before the Clerk of the said Court, Jacob Young a native of Germany came and declared his intention, *bona fide*, of becoming a citizen of the United States, and also his intention to renounce and forever abjure all allegiance to any foreign prince or potentate, particularly to renounce and abjure forever all allegiance and fidelity to the Prince of Hessen Darmstadt whereof he was heretofore a subject.

In Testimony Whereof, *I have hereunto set my hand and affixed the seal of the said Court, at the City of Pittsburgh, this* Seventh *day of* October *A. D. one thousand eight hundred and* Fifty *and of the Independence of the United States the seventy* Fifth

H Sproul **Clerk.**

Voucher: J G Backofen

John Donelly

vs

Filed Oct 13th 1852

UNITED STATES,
WESTERN DISTRICT OF PENNSYLVANIA: } cst.

At Pittsburgh, on the ..... day of ..... in the year of our Lord one thousand eight hundred and fifty ..... a native of ..... came before the Clerk of the Circuit Court of the United States for said District, and made the following declaration of his intention to become a citizen of the United States in such cases made and provided, as follows:

I ..... a native of Ireland ..... and heretofore a subject of the ..... do swear, that it is my bona fide intention to become a citizen of the United States, and to renounce and abjure forever, all allegiance and fidelity to any foreign prince, potentate, state or sovereignty, whatever, and particularly to renounce and abjure forever, all allegiance and fidelity to the .... whereof I was heretofore a subject

Sworn and Subscribed this ..... day of ..... A. D. 185.... } his John x Donelly Mark

Cor.

Antty Vogler

Octo 13/82

UNITED STATES,
Western District of Pennsylvania, } sct.

At Pittsburgh, on the day of in the year of our Lord one thousand eight hundred and fifty

a native of

came before the Clerk of the District Court of the United States for said District, and made the following declaration of his intention to become a citizen of the United States, in such cases made and provided, as follows:

I, Anna Vogler a native of Bavaria and heretofore a subject of the

do swear that it is bona fide my intention to become a citizen of the United States, and to renounce and abjure forever all allegiance and fidelity to any foreign prince, potentate, state or sovereignity whatever; and particularly to renounce and abjure forever all allegiance and fidelity to the whereof I was heretofore a subject.

Sworn and Subscribed this 03 *day of* Oct *A. D.* 185 }

COR.

Anty Vogler

Archibald Wherry

vic

Filed October 13th 1852

April 29th 44

UNITED STATES,
Western District of Pennsylvania, } ss.

To the Honorable the Judges of the Circuit Court of the United States, in and for the District aforesaid:

THE PETITION of Archibald Wherry of

HUMBLY SHEWETH, That your petitioner is a native of Ireland and was heretofore a subject of the

that he has resided within the limits and under the jurisdiction of the United States of America five years, and within the State of Pennsylvania one year, and that two years prior to this application, that is to say, on 29th of April 1844 your petitioner declared his intention of becoming a citizen of the United States, in the manner required by law, as in and by the certificate of the then Clerk of the Clerk of the marine Court of the city of New York New York State appears; That he will support the Constitution of the United States, and that he doth absolutely and entirely renounce and forever abjure all allegiance and fidelity to any foreign prince, potentate and sovereignty, whatever, and particularly to the Queen of Great Britain & Ireland whereof he was heretofore a subject. Your petitioner therefore prays that he may be admitted to become a citizen of the United States of America.

I, Archibald Wherry do swear that the facts set forth in this my petition are true, and that I will support the Constitution of the United States, and that I do absolutely and entirely renounce and abjure forever all allegiance and fidelity to any foreign prince, potentate and sovereignty, whatever, and particularly do absolutely and entirely renounce and abjure forever all allegiance and fidelity to the Queen of Great Britain & Ireland whereof I was heretofore a subject.

Sworn and subscribed in open Court, }
this 11 *day of* Oct 1852 }

A. Wherry

H. Spraul
Clerk

Daniel Munday do swear, that the petitioner, Archibald Wherry has resided within the limits and under the jurisdiction of the United States of America five years, and within the State of Pennsylvania one year; that is to say, he, the said

all of which places are within and under the Constitution of the United States—and that during his residence within the United States, he has behaved as a man of good moral character, attached to the Constitution of the United States, and well disposed to the good order and happiness of the same.

Sworn and subscribed in open Court, }
this 11 *day of* Oct 1852 }

Daniel Munday

H. Spraul
Clerk Pa

City of New-York, ss.

BE IT REMEMBERED,

THAT Archibald Wherry

late of the UNITED KINGDOM OF GREAT BRITAIN AND IRELAND, *appeared in the* Marine Court of the City of New-York, *held in the City Hall of the said City on the* twenty ninth *day of* April *in the year of our Lord one thousand eight hundred and forty-*four *(the said Court being a Court of Record, having Common Law Jurisdiction, and a Clerk and Seal,) and declared* **ON OATH**, *in open Court, that it was bona fide his intention to become a* Citizen of the United States, *and to renounce, forever, all allegiance and fidelity to any foreign Prince, Potentate, State or Sovereignty, whatsoever; and particularly to the Queen of the United Kingdom of Great Britain and Ireland.*

In Testimony Whereof, *the* SEAL *of the said* MARINE COURT *of the City of New-York is hereunto affixed, this* 29 *day of* April *in the year of our Lord one thousand eight hundred and forty-four, and of our Independence the* 68*th.*

CLERK

Peter Young

Hillsboro 1850

UNITED STATES,
WESTERN DISTRICT OF PENNSYLVANIA: } ss.

At Pittsburgh, on the 13 day of Oct in the year of our Lord one thousand eight hundred and fifty a native of Germany came before the Clerk of the Circuit Court of the United States for said District, and made the following declaration of his intention to become a citizen of the United States in such cases made and provided, as follows:

I Peter Young a native of Germany and heretofore a subject of the Prince of Hesse do swear, that it is my bona fide intention to become a citizen of the United States, and to renounce and abjure forever, all allegiance and fidelity to any foreign prince, potentate, state or sovereignty, whatever, and particularly to renounce and abjure forever, all allegiance and fidelity to the ..... whereof I was heretofore a subject

Sworn and Subscribed this 13th day of October A. D. 185[illegible]

Peter Young

Cor. H. Moore
Clerk

John Allen

Bavaria

Filed October 14th 1832

UNITED STATES,
WESTERN DISTRICT OF PENNSYLVANIA: } cst.

At Pittsburgh, on the 14th day of October in the year of our Lord one thousand eight hundred and fifty two J. Allhe a native of Bavaria came before the Clerk of the Circuit Court of the United States for said District, and made the following declaration of his intention to become a citizen of the United States in such cases made and provided, as follows:

I John Alkhoh a native of and heretofore a subject of the Kingy Bavaria do swear, that it is my bona fide intention to become a citizen of the United States, and to renounce and abjure forever, all allegiance and fidelity to any foreign prince, potentate, state or sovereignty, whatever, and particularly to renounce and abjure forever, all allegiance and fidelity to the ..... whereof I was heretofore a subject

Sworn and Subscribed this 14 day of Oct A. D. 1852 } John Allford

Cor. H. Grove
Clerk

Alex Johnston

Completed

~~Sept~~ Octr 14/52

UNITED STATES,
Western District of Pennsylvania: } *ss.*

To the Honorable Judge of the District Court of the United States, in and for said District:—

The Petition of Alexander Johnston of [redacted] HUMBLY SHEWETH, That your Petitioner is a native of Ireland and was heretofore a subject of the Queen of Great Britain & Ireland that he has resided within the limits and under the jurisdiction of the United States of America five years, and within the State of Pennsylvania one year; and that he has, prior to his application, that is to say, on the 21 day of September A. D. 1847 your Petitioner declared his intention of becoming a citizen of the United States, in the manner required by law, as in and by the certificate of the Prothonotary of the Court of Common Pleas of Allegh Co Pa. appears; that he will support the Constitution of the United States, and that he doth absolutely and entirely renounce and forever abjure all allegiance and fidelity to any foreign prince, potentate and sovereignty whatever, and particularly to the Queen of Great Britain & Ireland whereof he was heretofore a subject. Your Petitioner therefore prays that he may be admitted to become a citizen of the United States of America.

I, Alex Johnston do swear, that the facts set forth in this my petition are true, and that I will support the Constitution of the United States, and that I do absolutely and entirely renounce and abjure forever, all allegiance and fidelity to any foreign prince, potentate and sovereignty whatever, and particularly do absolutely and entirely renounce and abjure forever, all allegiance and fidelity to the Queen of Great Britain & Ireland of which I was heretofore a subject.

Sworn and subscribed in open Court,
this 14th day of Oct *A. D.* 1852 } Alex Johnston

I, Alex Johnston do swear that the Petitioner, has resided within the limits and under the jurisdiction of the United States of America five years, and within the State of Pennsylvania one year,—that is to say,—he, the said resides in all of which places are within and under the Constitution of the United States, and well disposed to the good order and happiness of the same.

Sworn and subscribed in open Court,
this 14th day of Oct *A. D.* 1852 } Thos. J. Keenan

Alexander Johnston
Cert. of Intentions

Sept 21. 1830

The Commonwealth of Pennsylvania, } Sct.
ALLEGHENY COUNTY,

I, Geo. S. Hart

Prothonotary of the COURT OF COMMON PLEAS, of Allegheny County, in the Commonwealth of Pennsylvania, do by these presents certify, that on Saturday the 21st day of September in the year of our Lord one thousand eight hundred and fifty Alexander Johnston a native of Ireland and heretofore a subject of the Queen of Great Britain & Ireland came before me, and having been duly sworn according to law, made his declaration stating that it was *bona fide* his intention to become a citizen of the United States, and renouncing and abjuring all allegiance and fidelity to any foreign prince, potentate, state or sovereignty whatever, and particularly renouncing and abjuring all allegiance and fidelity to the Queen of Great Britain & Ireland whereof he was a former subject.

In Testimony Whereof, I have hereunto set my hand and affixed the seal of said Court, at Pittsburgh, this 21 day of September Anno Domini 1850 and of the Independence of the United States the Seventy fifth

Geo. S. Hart PROTHONOTARY.

John Kunz

Filed October 14th 1852

UNITED STATES,
WESTERN DISTRICT OF PENNSYLVANIA: } cst.

At Pittsburgh, on the 14 day of Oct in the year of our Lord one thousand eight hundred and fifty two a native of ..... came before the Clerk of the Circuit Court of the United States for said District, and made the following declaration of his intention to become a citizen of the United States in such cases made and provided, as follows:

I John Kunz a native of Germany and heretofore a subject of the King of Bavaria do swear, that it is my bona fide intention to become a citizen of the United States, and to renounce and abjure forever, all allegiance and fidelity to any foreign prince, potentate, state or sovereignty, whatever, and particularly to renounce and abjure forever, all allegiance and fidelity to the ..... whereof I was heretofore a subject

Sworn and Subscribed this 14 day of Oct A. D. 1852 } John Kunz

Cor. H. Snowden
Clerk

Petition of
Leopold Fern

Filed Octo 15th 1832

TO THE HONORABLE, THE JUDGE OF THE COURT

FOR THE WESTERN DISTRICT OF PENNSYLVANIA.

The Petition of Leopold Zum

Respectfully sheweth that your petitioner is an alien, a native of Bavaria

and has resided in the United States three years previous to his arriving at the age of twenty-one years, and has continued to reside therein to the time of making this application, and that he is now twenty one years of age and upwards. He therefore prays your honors to admit him to become a citizen of the United States of America, agreeably to the Act of Congress passed the 24th of May, A. D. 1824, and he will ever pray, &c.

I, Leopold Zum the petitioner above named,

do swear the facts set forth in this my petition are true; that for upwards of three years it has been *bona fide* my intention to become a citizen of the United States, that I will support the Constitution of the United States, and that I do absolutely and entirely renounce and abjure forever, all allegiance and fidelity to every foreign prince, potentate, state or sovereignty, whatever, and particularly to the King of Bavaria whereof I was heretofore a subject

Sworn and subscribed in open Court,
this 15th day of October
A. D. 1852

I, William Bigby of

do swear that Leopold Zum the petitioner above named, has resided within the United States of America for upwards of five years last past, that he is a man of good moral character, attached to the Constitution of the United States, and well disposed to the good order and happiness of the same, and that to the best of deponent's knowledge and belief, it has been for three years next preceding this application, the intention of the petitioner to become a citizen of the United States.

Sworn and subscribed, this

15 day of October

before me, Dunlap, Clerk.

Petition of
Peter Fenn

Filed Octo 15th 1852

TO THE HONORABLE, THE JUDGE OF THE COURT

FOR THE WESTERN DISTRICT OF PENNSYLVANIA.

The Petition of Peter Jem

Respectfully sheweth that your petitioner is an alien, a native of Prussia

and has resided in the United States three years previous to his arriving at the age of twenty-one years, and has continued to reside therein to the time of making this application, and that he is now twenty one years of age and upwards. He therefore prays your honors to admit him to become a citizen of the United States of America, agreeably to the Act of Congress passed the 24th of May, A. D. 1824, and he will ever pray, &c.

I, Peter Jem the petitioner above named,

do swear the facts set forth in this my petition are true; that for upwards of three years it has been *bona fide* my intention to become a citizen of the United States, that I will support the Constitution of the United States, and that I do absolutely and entirely renounce and abjure forever, all allegiance and fidelity to every foreign prince, potentate, state or sovereignty, whatever, and particularly to the King of Prussia whereof I was heretofore a subject

Sworn and subscribed in open Court, this 15 *day of* October *A. D.* 1852

I, William Ryely of

do swear that Peter Jem the petitioner above named, has resided within the United States of America for upwards of five years last past, that he is a man of good moral character, attached to the Constitution of the United States, and well disposed to the good order and happiness of the same, and that to the best of deponent's knowledge and belief, it has been for three years next preceding this application, the intention of the petitioner to become a citizen of the United States.

Sworn and subscribed, this
15 *day of* October
Anno Domini 1852

Christian Barchfeld

Octo 16/52

Fall/52

UNITED STATES,
Western District of Pennsylvania: } *ss.*

To the Honorable Judge of the District Court of the United States, in and for said District:—

The Petition of Abraham

of HUMBLY SHEWETH, That your Petitioner is a native of and was heretofore a subject of the

that he has resided within the limits and under the jurisdiction of the United States of America five years, and within the State of Pennsylvania one year; and that he has, prior to his application, that is to say, on the day of A. D. 18 your Petitioner declared his intention of becoming a citizen of the United States, in the manner required by law, as in and by the certificate of the appears; that he will support the Constitution of the United States, and that he doth absolutely and entirely renounce and forever abjure all allegiance and fidelity to any foreign prince, potentate and sovereignty whatever, and particularly to the whereof he was heretofore a subject. Your Petitioner therefore prays that he may be admitted to become a citizen of the United States of America.

I, do swear, that the facts set forth in this my petition are true, and that I will support the Constitution of the United States, and that I do absolutely and entirely renounce and abjure forever, all allegiance and fidelity to any foreign prince, potentate and sovereignty whatever, and particularly do absolutely and entirely renounce and abjure forever, all allegiance and fidelity to the of which I was heretofore a subject.

A Borchfeld

Sworn and subscribed in open Court,
this 16th day of October A. D. 1852

I, do swear that the Petitioner, has resided within the limits and under the jurisdiction of the United States of America five years, and within the State of Pennsylvania one year,—that is to say,—he, the said resides in all of which places are within and under the Constitution of the United States, and well disposed to the good order and happiness of the same.

Sworn and subscribed in open Court,
this day of A. D. 185

J. Roth

The Commonwealth of Pennsylvania, } Sct.
ALLEGHENY COUNTY,

I, Geo S Hays

Prothonotary of the COURT OF COMMON PLEAS, of Allegheny County, in the Commonwealth of Pennsylvania, do by these presents certify, that on Wednesday the 16 day of October in the year of our Lord one thousand eight hundred and fifty C Barchfeld a native of Germany and heretofore a subject of the Elector of Hesse Cassel came before me, and having been duly sworn according to law, made his declaration stating that it was *bona fide* his intention to become a citizen of the United States, and renouncing and abjuring all allegiance and fidelity to any foreign prince, potentate, state or sovereignty whatever, and particularly renouncing and abjuring all allegiance and fidelity to the Elector of Hesse Cassel whereof he was a former subject.

In Testimony Whereof, I have hereunto set my hand and affixed the seal of said Court, at Pittsburgh, this 16 day of October Anno Domini 1850 and of the Independence of the United States the Seventy fifth

Geo S Hays PROTHONOTARY.

Adam Hahn

Hesse

Filed Oct 16th 1832

UNITED STATES,
WESTERN DISTRICT OF PENNSYLVANIA: } cst.

At Pittsburgh, on the 16 day of October in the year of our Lord one thousand eight hundred and fifty two a native of Germany came before the Clerk of the Circuit Court of the United States for said District, and made the following declaration of his intention to become a citizen of the United States in such cases made and provided, as follows:

I Adam Hahn a native of Germany and heretofore a subject of the Prince Hesse Darmstadt do swear, that it is my bona fide intention to become a citizen of the United States, and to renounce and abjure forever, all allegiance and fidelity to any foreign prince, potentate, state or sovereignty, whatever, and particularly to renounce and abjure forever, all allegiance and fidelity to the Prince of Hesse Darmstadt whereof I was heretofore a subject

Sworn and Subscribed this 16 day of Oct A. D. 1852 }

Adam Hahn

Cor. J. H. Stroll
Clerk

Leinhard v. Smith

Hesse

Filed October 19th 1889

UNITED STATES,
WESTERN DISTRICT OF PENNSYLVANIA: } cst.

At Pittsburgh, on the 19th day of October in the year of our Lord one thousand eight hundred and fifty two L. Schmidt a native of Germany came before the Clerk of the Circuit Court of the United States for said District, and made the following declaration of his intention to become a citizen of the United States in such cases made and provided, as follows:

I Lukart Schmidt a native of Germany and heretofore a subject of the Prince of Hesse Darmstadt do swear, that it is my bona fide intention to become a citizen of the United States, and to renounce and abjure forever, all allegiance and fidelity to any foreign prince, potentate, state or sovereignty, whatever, and particularly to renounce and abjure forever, all allegiance and fidelity to the Prince of Hesse Darmstadt " " " " whereof I was heretofore a subject

Sworn and Subscribed this 19th day of October A. D. 1852 } Lukart Schmidt

Cor. H. Sprout
Clerk

Bernhard Asmus

Hamburg

Wonder Age

Filed October 28th 1882

UNITED STATES OF AMERICA:
Western District of Pennsylvania, } ss:

To the Honorable, the Judges of the Circuit Court of the United States, for the Western District of Pennsylvania:

The Petition of Bernhard Asmus

Respectfully Sheweth, *That your Petitioner is an alien, a native of* Hamburgh

and has resided in the United States three years previous to his arriving at the age of twenty-one years, and has continued to reside therein to the time of his making this application, and that he is now twenty-one years of age, and upwards. He therefore prays your Honors to admit him to become a citizen of the United States, agreeably to the Act of Congress, passed the 24th of May, A. D. 1824, and he will ever pray, &c.

I Bernhard Asmus *the petitioner above named,*

do swear the facts set forth in this petition are true, that for upwards of three years it has been bona fide my intention to become a citizen, that I will support the Constitution of the United States, and that I do absolutely and entirely renounce and abjure forever, all allegiance and fidelity to every foreign prince, potentate, state or sovereignty, whatsoever, and particularly to the Government of Hamburgh — whereof I was heretofore a subject. Bernhard Asmus

Sworn and subscribed in open Court, this 28 *day of* Oct *A. D.* 1852 } W. Frul Clerk

I Charles Kiser *of*

do swear that Bernhard Asmus *the petitioner above named has resided within the limits and under the jurisdiction of the United States of America five years, and within the State of Pennsylvania one year; that is to say, he, the said*

resides in *that*

he is a man of good moral character, attached to the Constitution of the United States, and well disposed to the good order and happiness of the same, and to the best of deponent's knowledge and belief, it has been for three years, next preceding this application, the intention of the petitioner to become a citizen of the United States.

C. Kiser

Sworn and subscribed, this 28 *day of* October 1852 } W. Frul Clerk

Christian Baker

Nassau

Thirdr Age

Filed Oct 28th
1832

UNITED STATES OF AMERICA:
Western District of Pennsylvania, } ss:

To the Honorable, the Judges of the Circuit Court of the United States, for the Western District of Pennsylvania:

The Petition of Christian Baker of Alle County

Respectfully Sheweth, *That your Petitioner is an alien, ~~a native~~ of* Germany

and has resided in the United States three years previous to his arriving at the age of twenty-one years, and has continued to reside therein to the time of his making this application, and that he is now twenty-one years of age, and upwards. He therefore prays your Honors to admit him to become a citizen of the United States, agreeably to the Act of Congress, passed the 24th of May, A. D. 1824, and he will ever pray, &c.

I Christian Baker " " " *the petitioner above named,*

do swear the facts set forth in this petition are true, that for upwards of three years it has been bona fide my intention to become a citizen, that I will support the Constitution of the United States, and that I do absolutely and entirely renounce and abjure forever, all allegiance and fidelity to every foreign prince, potentate, state or sovereignty, whatsoever, and particularly to the Duke of Nassau *whereof I was heretofore a subject.*

Christian Bäcker

Sworn and subscribed in open Court, this 28 *day of* October *A. D.* 1852 } H Sproul Clerk

I Lorenz Kranzer *of*
do swear that Christian Baker *the petitioner above named has resided within the limits and under the jurisdiction of the United States of America five years, and within the State of Pennsylvania one year; that is to say, he, the said*
resides in *that*
he is a man of good moral character, attached to the Constitution of the United States, and well disposed to the good order and happiness of the same, and to the best of deponent's knowledge and belief, it has been for three years, next preceding this application, the intention of the petitioner to become a citizen of the United States.

Lorenz Kranzer

Sworn and subscribed, this 28 *day of* October 1852 } H Sproul Clerk

Martin Benden

Baden

Filed Oct 28th 1892

UNITED STATES,
WESTERN DISTRICT OF PENNSYLVANIA: } cst.

At Pittsburgh, on the 28th day of Oct in the year of our Lord one thousand eight hundred and fifty two a native of Germany came before the Clerk of the Circuit Court of the United States for said District, and made the following declaration of his intention to become a citizen of the United States in such cases made and provided, as follows:

I Martin Bender a native of Germany and heretofore a subject of the Duke of Baden do swear, that it is my bona fide intention to become a citizen of the United States, and to renounce and abjure forever, all allegiance and fidelity to any foreign prince, potentate, state or sovereignty, whatever, and particularly to renounce and abjure forever, all allegiance and fidelity to the Duke of Baden whereof I was heretofore a subject

Sworn and Subscribed this 28 day of October A. D. 1852 } Martin Bender

Cor. W. Gorrell
Clerk

Michael Burelbach

Infria

Filed Oct 28th 1892

UNITED STATES,
WESTERN DISTRICT OF PENNSYLVANIA: } cst.

At Pittsburgh, on the 28th day of October in the year of our Lord one thousand eight hundred and fifty two M. B. a native of Prussia came before the Clerk of the Circuit Court of the United States for said District, and made the following declaration of his intention to become a citizen of the United States in such cases made and provided, as follows:

I Michael Bulbrugh a native of Prussia and heretofore a subject of the King of Prussia do swear, that it is my bona fide intention to become a citizen of the United States, and to renounce and abjure forever, all allegiance and fidelity to any foreign prince, potentate, state or sovereignty, whatever, and particularly to renounce and abjure forever, all allegiance and fidelity to the King of Prussia whereof I was heretofore a subject

Sworn and Subscribed this 28th day of October A. D. 1852

Cor. H. Snowden
Clk

Michael Bürnlbof

Thomas Byrne

Minor Age

vs

Filed Oct 28 1882.

UNITED STATES OF AMERICA:
Western District of Pennsylvania, } ss:

To the Honorable, the Judges of the Circuit Court of the United States, for the Western District of Pennsylvania:

The Petition of Thomas Byrne

Respectfully Sheweth, *That your Petitioner is an alien, a native of* Ireland

and has resided in the United States three years previous to his arriving at the age of twenty-one years, and has continued to reside therein to the time of his making this application, and that he is now twenty-one years of age, and upwards. He therefore prays your Honors to admit him to become a citizen of the United States, agreeably to the Act of Congress, passed the 24th of May, A. D. 1824, and he will ever pray, &c.

I Thomas Byrne *the petitioner above named,*

do swear the facts set forth in this petition are true, that for upwards of three years it has been bona fide my intention to become a citizen, that I will support the Constitution of the United States, and that I do absolutely and entirely renounce and abjure forever, all allegiance and fidelity to every foreign prince, potentate, state or sovereignty, whatsoever, and particularly to the Queen of Britain & Ireland *whereof I was heretofore a subject.*

Thomas Byrne

Sworn and subscribed in open Court, this 28 *day of* October *A. D.* 1852
H. Stroul
Clk

I Bernard Byrne *of*
do swear that Thomas Byrne *the petitioner above named has resided within the limits and under the jurisdiction of the United States of America five years, and within the State of Pennsylvania one year; that is to say, he, the said*
resides in *that*
he is a man of good moral character, attached to the Constitution of the United States, and well disposed to the good order and happiness of the same, and to the best of deponent's knowledge and belief, it has been for three years, next preceding this application, the intention of the petitioner to become a citizen of the United States.

Bernard Byrne

Sworn and subscribed, this 28
day of Oct 1852
H. Stroul
Clk

Andrew Duncan.

Filed October 28 1852.

UNITED STATES,
Western District of Pennsylvania, } ss.

To the Honorable Judge of the District Court of the United States, in and for said District:

The petition of Andrew Duncan of HUMBLY SHEWETH, That your petitioner is a native of Ireland and was heretofore a subject of the Queen of Great Britain & Ireland that he has resided within the limits and under the jurisdiction of the United States of America five years, and within the State of Pennsylvania one year; and that he has, prior to his application, that is to say, on the ~~twenty eighth~~ 30th day of October A. D. 185~~2~~ 48 declared his intention of becoming a citizen of the United States, in the manner required by law, as in and by the certificate of the Clerk of the Court of Qr Sess of Allegh Co Pa appears; that he will support the Constitution of the United States, and that he doth absolutely and entirely renounce and forever abjure all allegiance and fidelity to any foreign prince, potentate and sovereignty whatever, and particularly to the Queen of Great Britain & Ireland whereof he was heretofore a subject. Your petitioner therefore prays that he may be admitted to become a citizen of the United States of America.

I, do swear, that the facts set forth in this my petition are true, and that I will support the Constitution of the United States, and that I do absolutely and entirely renounce and abjure forever, all allegiance and fidelity to any foreign prince, potentate and sovereignty whatever, and particularly do absolutely and entirely renounce and abjure forever, all allegiance and fidelity to the

of which I was heretofore a subject.

Sworn and subscribed in open Court, this 28 day of October A. D. 185 2 } Andrew Duncan

I, do swear, that the Petitioner has resided within the limits and under the jurisdiction of the United States of America, Five Years, and within the State of Pennsylvania one year,—that is to say, he the said resides in all of which places are within and under the Constitution of the United States, and that during his residence within the United States, he has behaved as a man of good moral character, attached to the principles of the Constitution, and well disposed to the good order and happiness of the same.

Sworn and subscribed in open Court, this day of A. D. 185 } Robt Duncan

Certificate
of Secretaries
of A. Lincoln
Nov 13. 1846

THE COMMONWEALTH OF PENNSYLVANIA, } *Sct.*
ALLEGHENY COUNTY,

I, John Young Jr. Clerk of the Court of Quarter Sessions of Allegheny County, in the Commonwealth of Pennsylvania, do by these presents certify, that on Monday the thirteenth day of November in the year of our Lord, one thousand eight hundred and forty eight Andrew Duncan a native of Ireland and heretofore a subject of the Queen of Great Britain & Ireland came before me, and having been duly sworn according to law, made his declaration, stating that it was *bona fide* his intention to become a citizen of the United States, and renouncing and abjuring all allegiance and fidelity to any foreign prince, potentate, state or sovereignty whatever, and particularly renouncing and abjuring all allegiance and fidelity to the Queen of Great Britain & Ireland whereof he was a former subject.

IN TESTIMONY WHEREOF, I have hereunto set my hand and affixed the seal of said Court, at Pittsburgh, this thirteenth day of November Anno Domini, 1848 and of the Independence of the United States, the seventy three

John Young Jr. *Clerk.*

John Fiahl

Hesse

Hilsdorf 28th 1882

UNITED STATES,
WESTERN DISTRICT OF PENNSYLVANIA: } ss.

At Pittsburgh, on the 28 day of October in the year of our Lord one thousand eight hundred and fifty two a native of Germany came before the Clerk of the Circuit Court of the United States for said District, and made the following declaration of his intention to become a citizen of the United States in such cases made and provided, as follows:

I John Fahl a native of Germany and heretofore a subject of the Prince of Hesse Darmstadt do swear, that it is my bona fide intention to become a citizen of the United States, and to renounce and abjure forever, all allegiance and fidelity to any foreign prince, potentate, state or sovereignty, whatever, and particularly to renounce and abjure forever, all allegiance and fidelity to the Prince of Hesse whereof I was heretofore a subject

Sworn and Subscribed this 28 day of October A. D. 1852

John Fahl

Cor. [illegible]

Bernard Haskehla

Prufpia

Filed Oct 28th 1832

UNITED STATES,
Western District of Pennsylvania, } ss.

To the Honorable the Judges of the Circuit Court of the United States, in and for the District aforesaid:

THE PETITION of Bernard Hoskehla of

HUMBLY SHEWETH, That your petitioner is a native of Germany and was heretofore a subject of the King of Prussia that he has resided within the limits and under the jurisdiction of the United States of America five years, and within the State of Pennsylvania one year, and that two years prior to this application, that is to say, on 24 Oct 1848 your petitioner declared his intention of becoming a citizen of the United States, in the manner required by law, as in and by the certificate of the then Clerk of the Court appears; That he will support the Constitution of the United States, and that he doth absolutely and entirely renounce and forever abjure all allegiance and fidelity to any foreign prince, potentate and sovereignty, whatever, and particularly to the King of Prussia whereof he was heretofore a subject. Your petitioner therefore prays that he may be admitted to become a citizen of the United States of America.

I, Bernard Hoskehla do swear that the facts set forth in this my petition are true, and that I will support the Constitution of the United States, and that I do absolutely and entirely renounce and abjure forever all allegiance and fidelity to any foreign prince, potentate and sovereignty, whatever, and particularly do absolutely and entirely renounce and abjure forever all allegiance and fidelity to the King of Prussia whereof I was heretofore a subject.

Sworn and subscribed in open Court, } B Hoskehla
this 28 *day of* Oct 1852 }

H. Snowden
Clerk

H. Stotters do swear, that the petitioner, Bernard Hoskehla has resided within the limits and under the jurisdiction of the United States of America five years, and within the State of Pennsylvania one year; that is to say, he, the said Petitioner resides in Allegheny County

all of which places are within and under the Constitution of the United States—and that during his residence within the United States, he has behaved as a man of good moral character, attached to the Constitution of the United States, and well disposed to the good order and happiness of the same.

Sworn and subscribed in open Court, } H. Stotters
this 28 *day of* Oct 1852 }

H. Snowden
Clerk

Henry Grisolla

UNITED STATES,
Western District of Pennsylvania, } ss:

I, Henry Spreul, Clerk of the Circuit Court of the United States for the Western District of Pennsylvania, do hereby Certify that on the Twenty fourth day of October A. D. one thousand eight hundred and forty-eight

~~Henry~~ Bernard Casella

a native of Germany came before the Clerk of the said Court, and declared his intention, *bona fide*, of becoming a Citizen of the United States, and also his intention to renounce and forever abjure all allegiance to any foreign prince or potentate, particularly to renounce and abjure forever all allegiance and fidelity to the King of Prussia whereof he was heretofore a subject.

In Testimony Whereof, *I have hereunto set my hand and affixed the seal of the said Court, at the City of Pittsburgh, this* 24th *day of* October *A. D. one thousand eight hundred and forty-*eight *and of the Independence of the United States the seventy-*third

H. Spreul **Clerk.**

Christopher Graff

vs

Bavaria

Filed October 28th 1832

UNITED STATES,
WESTERN DISTRICT OF PENNSYLVANIA: } cst.

At Pittsburgh, on the 28 day of Oct in the year of our Lord one thousand eight hundred and fifty two a native of Bavaria came before the Clerk of the Circuit Court of the United States for said District, and made the following declaration of his intention to become a citizen of the United States in such cases made and provided, as follows:

I Christopher Groff a native of Bavaria and heretofore a subject of the King of Bavaria do swear, that it is my bona fide intention to become a citizen of the United States, and to renounce and abjure forever, all allegiance and fidelity to any foreign prince, potentate, state or sovereignty, whatever, and particularly to renounce and abjure forever, all allegiance and fidelity to the King of Bavaria whereof I was heretofore a subject

Sworn and Subscribed this 28 day of October A. D. 1852 } Christopher Groff

Cor. H. Ogden Brown
Clerk

Charles Kiser

Hamberg

Mder age

Filed Oct 28th 1882

UNITED STATES OF AMERICA:
Western District of Pennsylvania, } ss:

To the Honorable, the Judges of the Circuit Court of the United States, for the Western District of Pennsylvania:

The Petition of

Respectfully Sheweth, *That your Petitioner is an alien, a native of*

Germany

and has resided in the United States three years previous to his arriving at the age of twenty-one years, and has continued to reside therein to the time of his making this application, and that he is now twenty-one years of age, and upwards. He therefore prays your Honors to admit him to become a citizen of the United States, agreeably to the Act of Congress, passed the 24th of May, A. D. 1824, and he will ever pray, &c.

Charles Kiser *the petitioner above named,*

do swear the facts set forth in this petition are true, that for upwards of three years it has been bona fide my intention to become a citizen, that I will support the Constitution of the United States, and that I do absolutely and entirely renounce and abjure forever, all allegiance and fidelity to every foreign prince, potentate, state or sovereignty, whatsoever, and particularly to the Government of Hamburg *whereof I was heretofore a subject.*

C Kiser

Sworn and subscribed in open Court, this 28 *day of* October *A. D.* 1852 } N Stroul Clerk

I Bernard Asmus *of*
do swear that Charles Kiser *the petitioner above named has resided within the limits and under the jurisdiction of the United States of America five years, and within the State of Pennsylvania one year; that is to say, he, the said*
resides in *that*
he is a man of good moral character, attached to the Constitution of the United States, and well disposed to the good order and happiness of the same, and to the best of deponent's knowledge and belief, it has been for three years, next preceding this application, the intention of the petitioner to become a citizen of the United States.

Sworn and subscribed, this 28 *day of* October 185 2 } Bernhard Asmus

N Stroul Clerk

Daniel Mahony

Wi ©

Jr. Rec'd Oct 28th 1802

Allwd 15th 1830

UNITED STATES,
Western District of Pennsylvania, } ss.

To the Honorable the Judges of the Circuit Court of the United States, in and for the District aforesaid:

THE PETITION of Daniel Mahony of

HUMBLY SHEWETH, That your petitioner is a native of Ireland and was heretofore a subject of the Queen of Great Britain & Ireland that he has resided within the limits and under the jurisdiction of the United States of America five years, and within the State of Pennsylvania one year, and that two years prior to this application, that is to say, on 15th August 1850 your petitioner declared his intention of becoming a citizen of the United States, in the manner required by law, as in and by the certificate of the then Clerk of this Court appears; That he will support the Constitution of the United States, and that he doth absolutely and entirely renounce and forever abjure all allegiance and fidelity to any foreign prince, potentate and sovereignty, whatever, and particularly to the Queen of Great Britain & Ireland whereof he was heretofore a subject. Your petitioner therefore prays that he may be admitted to become a citizen of the United States of America.

I, Daniel Mahony do swear that the facts set forth in this my petition are true, and that I will support the Constitution of the United States, and that I do absolutely and entirely renounce and abjure forever all allegiance and fidelity to any foreign prince, potentate and sovereignty, whatever, and particularly do absolutely and entirely renounce and abjure forever all allegiance and fidelity to the Queen of Great Britain & Ireland whereof I was heretofore a subject.

Sworn and subscribed in open Court, this 28 day of Oct 1852
H. Spence
Clerk

his
Dan X Mahony
Mark

Cornelius Candy do swear, that the petitioner, Daniel Mahony has resided within the limits and under the jurisdiction of the United States of America five years, and within the State of Pennsylvania one year; that is to say, he, the said Daniel Mahony resides in Allegheny county Pennsa

all of which places are within and under the Constitution of the United States—and that during his residence within the United States, he has behaved as a man of good moral character, attached to the Constitution of the United States, and well disposed to the good order and happiness of the same.

Sworn and subscribed in open Court, this 28 day of Oct 1852
H. Spence
Clerk

his
Cornelius X Candy
Mark

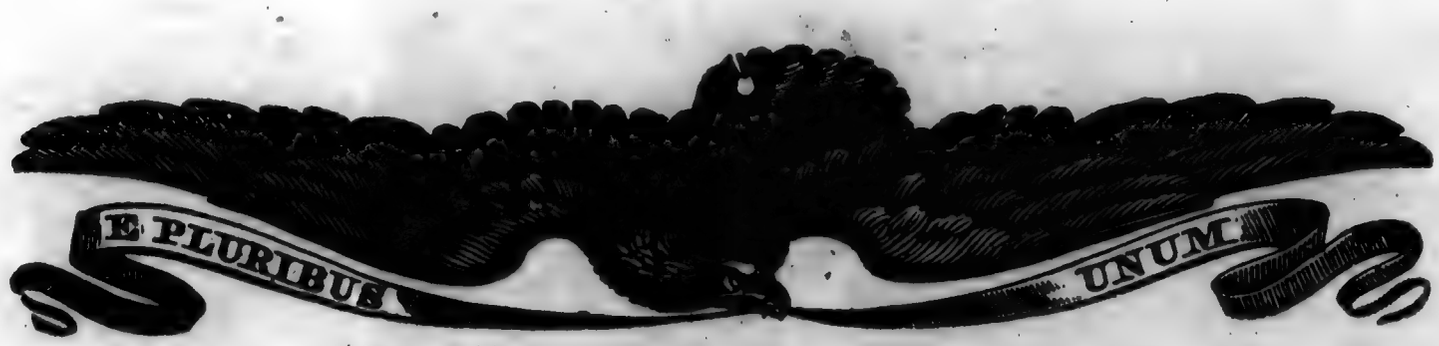

UNITED STATES,
Western District of Pennsylvania, } ss.

I Henry Sproull Clerk of the Circuit Court of the United States for the Western District of Pennsylvania, do hereby Certify, that on the Fifteenth day of August A. D. one thousand eight hundred and Fifty before the Clerk of the said Court, Daniel McAhony a native of Ireland came and declared his intention, *bona fide*, of becoming a citizen of the United States, and also his intention to renounce and forever abjure all allegiance to any foreign prince or potentate, particularly to renounce and abjure forever all allegiance and fidelity to the Queen of Great Britain & Ireland whereof he was heretofore a subject.

In Testimony Whereof, *I have hereunto set my hand and affixed the seal of the said Court, at the City of Pittsburgh, this* Fifteenth *day of* August *A. D. one thousand eight hundred and* Fifty *and of the Independence of the United States the seventy* Fifth

H. Sproull **Clerk.**

Patrick Ryan

Filed Oct 28 1882

UNITED STATES,
WESTERN DISTRICT OF PENNSYLVANIA: } cst.

At Pittsburgh, on the 25 day of Oct in the year of our Lord one thousand eight hundred and fifty two a native of Ireland came before the Clerk of the Circuit Court of the United States for said District, and made the following declaration of his intention to become a citizen of the United States in such cases made and provided, as follows:

I Patrick Ryan a native of Ireland and heretofore a subject of the Queen of Great Britain do swear, that it is my bona fide intention to become a citizen of the United States, and to renounce and abjure forever, all allegiance and fidelity to any foreign prince, potentate, state or sovereignty, whatever, and particularly to renounce and abjure forever, all allegiance and fidelity to the Queen of Great Britain & Ireland whereof I was heretofore a subject

Sworn and Subscribed this 25 day of Oct A. D. 1852 } his Patrick + Ryan mark

Cor. H. Grock Clk

William Simmelink

Holland

Filed Oct 28th 1832

28 oct 48

UNITED STATES,
Western District of Pennsylvania, } ss.

To the Honorable the Judges of the Circuit Court of the United States, in and for the District aforesaid:

THE PETITION of William Simmelink of

HUMBLY SHEWETH, That your petitioner is a native of Holland and was heretofore a subject of the King of Holland that he has resided within the limits and under the jurisdiction of the United States of America five years, and within the State of Pennsylvania one year, and that two years prior to this application, that is to say, on 28 oct 1848 your petitioner declared his intention of becoming a citizen of the United States, in the manner required by law, as in and by the certificate of the then Clerk of this Court appears; That he will support the Constitution of the United States, and that he doth absolutely and entirely renounce and forever abjure all allegiance and fidelity to any foreign prince, potentate and sovereignty, whatever, and particularly to the King of Holland whereof he was heretofore a subject. Your petitioner therefore prays that he may be admitted to become a citizen of the United States of America.

I, William Simmelink do swear that the facts set forth in this my petition are true, and that I will support the Constitution of the United States, and that I do absolutely and entirely renounce and abjure forever all allegiance and fidelity to any foreign prince, potentate and sovereignty, whatever, and particularly do absolutely and entirely renounce and abjure forever all allegiance and fidelity to the King of Holland whereof I was heretofore a subject.

Sworn and subscribed in open Court, this 28 *day of* Oct 1852 } William Simmelink

H C Spruce
Clerk

J H Kotters do swear, that the petitioner, William Simmelink has resided within the limits and under the jurisdiction of the United States of America five years, and within the State of Pennsylvania one year; that is to say, he, the said Petitioner resides in Alleghany County Penna

all of which places are within and under the Constitution of the United States—and that during his residence within the United States, he has behaved as a man of good moral character, attached to the Constitution of the United States, and well disposed to the good order and happiness of the same.

Sworn and subscribed in open Court, this 28 *day of* October 1852 } J H Kotters

H C Spruce
Clerk

William Simmelink

UNITED STATES,
Western District of Pennsylvania, } ss:

I, Henry Sproul Clerk of the Circuit Court of the United States for the Western District of Pennsylvania, do hereby Certify that on the twenty eight day of October A. D. one thousand eight hundred and forty eight

William Simmelink a native of Germany came before the Clerk of the said Court, and declared his intention, *bona fide*, of becoming a Citizen of the United States, and also his intention to renounce and forever abjure all allegiance to any foreign prince or potentate, particularly to renounce and abjure forever all allegiance and fidelity to the King of Holland whereof he was heretofore a subject.

In Testimony Whereof, *I have hereunto set my hand and affixed the seal of the said Court, at the City of Pittsburgh, this* 28 *day of* October *A. D. one thousand eight hundred and* 48 *and of the Independence of the United States the seventy-* third

H. Sproul **Clerk.**

Wolfgang Berlin

Panania

Filed Oct 29th 1832

185
[illegible]

5 Oct - 1842

UNITED STATES,
Western District of Pennsylvania, } ss.

To the Honorable the Judges of the Circuit Court of the United States, in and for the District aforesaid:

THE PETITION of Wolfgang Berlein of

HUMBLY SHEWETH, That your petitioner is a native of Bavaria and was heretofore a subject of the King of Bavaria that he has resided within the limits and under the jurisdiction of the United States of America five years, and within the State of Pennsylvania one year, and that two years prior to this application, that is to say, on 5th Oct 1847 your petitioner declared his intention of becoming a citizen of the United States, in the manner required by law, as in and by the certificate of the then Clerk of the Supreme Court of Pennsylvania Western Dist'rct appears; That he will support the Constitution of the United States, and that he doth absolutely and entirely renounce and forever abjure all allegiance and fidelity to any foreign prince, potentate and sovereignty, whatever, and particularly to the King of Bavaria whereof he was heretofore a subject. Your petitioner therefore prays that he may be admitted to become a citizen of the United States of America.

I, Wolfgang Berlein do swear that the facts set forth in this my petition are true, and that I will support the Constitution of the United States, and that I do absolutely and entirely renounce and abjure forever all allegiance and fidelity to any foreign prince, potentate and sovereignty, whatever, and particularly do absolutely and entirely renounce and abjure forever all allegiance and fidelity to the King of Bavaria whereof I was heretofore a subject.

Sworn and subscribed in open Court, } Wolfgang Berlein
this 29 *day of* Oct 1852 }
H. Sprow

John Thomas Reiser do swear, that the petitioner, Wolfgang Belein has resided within the limits and under the jurisdiction of the United States of America five years, and within the State of Pennsylvania one year; that is to say, he, the said Petitioner resides in Allegheny County all of which places are within and under the Constitution of the United States—and that during his residence within the United States, he has behaved as a man of good moral character, attached to the Constitution of the United States, and well disposed to the good order and happiness of the same.

John Thomas Reiser

Sworn and subscribed in open Court, }
this 29 *day of* Oct 1852 }
H. D. Sprow
Clerk

L L

The Commonwealth of Pennsylvania, } Sct.

ALLEGHENY COUNTY,

I, William M. Sandless

Prothonotary of the Supreme Court for the Western District ~~Allegheny County~~, in the Commonwealth of Pennsylvania, do by these presents certify, that on Tuesday the 5th day of October in the year of our Lord, one thousand eight hundred and forty Seven. Woelfgang Peirlein a native of Bavaria and heretofore a subject of the King of Bavaria came before me, and having been duly sworn according to law, made his declaration, stating that it was *bona fide* his intention to become a citizen of the United States, and renouncing and abjuring all allegiance and fidelity to any foreign prince, potentate, state or sovereignty whatever, and particularly renouncing and abjuring all allegiance and fidelity to the King of Bavaria — — whereof he was a former subject.

In Testimony whereof, I have hereunto set my hand and affixed the seal of said Court, at Pittsburgh, this 5th day of October — Anno Domini 1847 and of the Independence of the United States, the Seventy Second

Wm M. Sandless PROTHONOTARY.

Benedict Ganz

Filed Oct 29th 1832

UNITED STATES,
WESTERN DISTRICT OF PENNSYLVANIA: } cst.

At Pittsburgh, on the 29 day of Oct in the year of our Lord one thousand eight hundred and fifty Two a native of Germany came before the Clerk of the Circuit Court of the United States for said District, and made the following declaration of his intention to become a citizen of the United States in such cases made and provided, as follows:

I Benedict Ganz a native of Germany and heretofore a subject of the Duke of Baden do swear, that it is my bona fide intention to become a citizen of the United States, and to renounce and abjure forever, all allegiance and fidelity to any foreign prince, potentate, state or sovereignty, whatever, and particularly to renounce and abjure forever, all allegiance and fidelity to the Duke of Baden whereof I was heretofore a subject

Sworn and Subscribed this 29 day of October A. D. 1852
Cor. H. A. Moore
Clerk

Benedict Ganz

Peter Helldorfer

Pavana

Fiedler

24 Oct 48

UNITED STATES,
Western District of Pennsylvania, } ss.

To the Honorable the Judges of the Circuit Court of the United States, in and for the District aforesaid:

THE PETITION of Peter Hellderfer of

HUMBLY SHEWETH, That your petitioner is a native of Bavaria and was heretofore a subject of the King of Bavaria that he has resided within the limits and under the jurisdiction of the United States of America five years, and within the State of Pennsylvania one year, and that two years prior to this application, that is to say, on 29 Oct 1848 your petitioner declared his intention of becoming a citizen of the United States, in the manner required by law, as in and by the certificate of the then Clerk of the Court of Common Pleas of Allegheny County Pa appears; That he will support the Constitution of the United States, and that he doth absolutely and entirely renounce and forever abjure all allegiance and fidelity to any foreign prince, potentate and sovereignty, whatever, and particularly to the King of Bavaria whereof he was heretofore a subject. Your petitioner therefore prays that he may be admitted to become a citizen of the United States of America.

I, Peter Hellderfer do swear that the facts set forth in this my petition are true, and that I will support the Constitution of the United States, and that I do absolutely and entirely renounce and abjure forever all allegiance and fidelity to any foreign prince, potentate and sovereignty, whatever, and particularly do absolutely and entirely renounce and abjure forever all allegiance and fidelity to the King of Bavaria whereof I was heretofore a subject.

Sworn and subscribed in open Court, }
this 29 *day of* Oct 185[illegible] }

H C Ahrend
Clerk

Peter Hellderfer

Peter Smith

do swear, that the petitioner, Peter Hellderfer has resided within the limits and under the jurisdiction of the United States of America five years, and within the State of Pennsylvania one year; that is to say, he, the said Petitioner resides in Allegheny County

all of which places are within and under the Constitution of the United States—and that during his residence within the United States, he has behaved as a man of good moral character, attached to the Constitution of the United States, and well disposed to the good order and happiness of the same.

Sworn and subscribed in open Court, }
this 29 *day of* Oct 185[illegible] }

H C Ahrend
Clerk

Peter Schmidt

1148

Peter Haildepper

Dec'd Int.

Oct 27. 1148

The Commonwealth of Pennsylvania, } Sct.
ALLEGHENY COUNTY,

I, Hiram Shutz

Prothonotary of the COURT OF COMMON PLEAS, of Allegheny County, in the Commonwealth of Pennsylvania, do by these presents certify, that on Friday the 27 day of October in the year of our Lord one thousand eight hundred and forty eight Peter Haidepper a native of Germany and heretofore a subject of the King of Bavaria came before me, and having been duly sworn according to law, made his declaration stating that it was *bona fide* his intention to become a citizen of the United States, and renouncing and abjuring all allegiance and fidelity to any foreign prince, potentate, state or sovereignty whatever, and particularly renouncing and abjuring all allegiance and fidelity to the King of Bavaria whereof he was a former subject.

In Testimony Whereof, I have hereunto set my hand and affixed the seal of said Court, at Pittsburgh, this 27 day of October Anno Domini 1848 and of the Independence of the United States the 73

Hiram Shutz PROTHONOTARY.

Daniel McBride

[illegible]

[illegible]

UNITED STATES,
WESTERN DISTRICT OF PENNSYLVANIA: } cst.

At Pittsburgh, on the 29th day of October in the year of our Lord one thousand eight hundred and fifty two a native of Ireland came before the Clerk of the Circuit Court of the United States for said District, and made the following declaration of his intention to become a citizen of the United States in such cases made and provided, as follows:

I Daniel McBride native of Ireland and heretofore a subject of the Queen of Great Britain do swear, that it is my bona fide intention to become a citizen of the United States, and to renounce and abjure forever, all allegiance and fidelity to any foreign prince, potentate, state or sovereignty, whatever, and particularly to renounce and abjure forever, all allegiance and fidelity to the Queen of Great Britain whereof I was heretofore a subject

Sworn and Subscribed this 29 day of Oct A. D. 1852 } Cor. A. Spear Clerk

his
Dan + McBride
mark

Edward Mc Stadden

vs

Filed October 29th 1832

UNITED STATES,
WESTERN DISTRICT OF PENNSYLVANIA: } cst.

At Pittsburgh, on the 29th day of Oct. in the year of our Lord one thousand eight hundred and fifty two a native of ~~Edward McFadden~~ came before the Clerk of the Circuit Court of the United States for said District, and made the following declaration of his intention to become a citizen of the United States in such cases made and provided, as follows:

I Edward McFadden native of Ireland and heretofore a subject of the Queen of Great Britain do swear, that it is my bona fide intention to become a citizen of the United States, and to renounce and abjure forever, all allegiance and fidelity to any foreign prince, potentate, state or sovereignty, whatever, and particularly to renounce and abjure forever, all allegiance and fidelity to the Queen of Great Britain of Ireland whereof I was heretofore a subject

Sworn and Subscribed this 29th day of Oct A. D. 1852 } his Edward ✗ McFadden mark

Cer. H Spencer

John M. Haddon

Under age

France

Filed Oct. 29 1832

UNITED STATES OF AMERICA:
Western District of Pennsylvania, } ss:

To the Honorable, the Judges of the Circuit Court of the United States, for the Western District of Pennsylvania:

The Petition of John McHaddin

Respectfully Sheweth, *That your Petitioner is an alien, a native of* Ireland

and has resided in the United States three years previous to his arriving at the age of twenty-one years, and has continued to reside therein to the time of his making this application, and that he is now twenty-one years of age, and upwards. He therefore prays your Honors to admit him to become a citizen of the United States, agreeably to the Act of Congress, passed the 24th of May, A. D. 1824, and he will ever pray, &c.

I John McHaddin *the petitioner above named,*

do swear the facts set forth in this petition are true, that for upwards of three years it has been bona fide my intention to become a citizen, that I will support the Constitution of the United States, and that I do absolutely and entirely renounce and abjure forever, all allegiance and fidelity to every foreign prince, potentate, state or sovereignty, whatsoever, and particularly to the Government of Ireland *whereof I was heretofore a subject.*

~~Nicolas Gonion~~
John McHaddin

Sworn and subscribed in open Court, this 29 *day of* October
A. D. 185[illegible]
H Sproul

I Daniel Strain of
do swear that John McHaddin *the petitioner above named has resided within the limits and under the jurisdiction of the United States of America five years, and within the State of Pennsylvania one year; that is to say, he, the said*
resides in *that*
he is a man of good moral character, attached to the Constitution of the United States, and well disposed to the good order and happiness of the same, and to the best of deponent's knowledge and belief, it has been for three years, next preceding this application, the intention of the petitioner to become a citizen of the United States.

Sworn and subscribed, this 29
day of October 185[illegible]
H Sproul Clk

his
Daniel + Strain
Mark

John Mollet

Swift

Filed Dec 29th 1832

UNITED STATES,
WESTERN DISTRICT OF PENNSYLVANIA: } cst.

At Pittsburgh, on the 29th day of October in the year of our Lord one thousand eight hundred and fifty two a native of Switzerland came before the Clerk of the Circuit Court of the United States for said District, and made the following declaration of his intention to become a citizen of the United States in such cases made and provided, as follows:

I John Moller a native of Switzerland and heretofore a subject of the Republic of Switzerland do swear, that it is my bona fide intention to become a citizen of the United States, and to renounce and abjure forever, all allegiance and fidelity to any foreign prince, potentate, state or sovereignty, whatever, and particularly to renounce and abjure forever, all allegiance and fidelity to the Republic of Switzerland whereof I was heretofore a subject

Sworn and Subscribed this 29th day of October A. D. 1852

John Moller

Cor. H Spear
Clk

John Bonader

Bamaria

Filed Oct 29th 1832

26 August 60

UNITED STATES,
Western District of Pennsylvania, } ss.

To the Honorable the Judges of the Circuit Court of the United States, in and for the District aforesaid:

THE PETITION of John Ponadu — of

HUMBLY SHEWETH, That your petitioner is a native of Bavaria and was heretofore a subject of the King of Bavaria that he has resided within the limits and under the jurisdiction of the United States of America five years, and within the State of Pennsylvania one year, and that two years prior to this application, that is to say, on 26 August 1850 your petitioner declared his intention of becoming a citizen of the United States, in the manner required by law, as in and by the certificate of the then Clerk of the Court of Quarter Sessions of Allegheny County of Allegheny Pa appears; That he will support the Constitution of the United States, and that he doth absolutely and entirely renounce and forever abjure all allegiance and fidelity to any foreign prince, potentate and sovereignty, whatever, and particularly to the King of Bavaria whereof he was heretofore a subject. Your petitioner therefore prays that he may be admitted to become a citizen of the United States of America.

I, John Ponader do swear that the facts set forth in this my petition are true, and that I will support the Constitution of the United States, and that I do absolutely and entirely renounce and abjure forever all allegiance and fidelity to any foreign prince, potentate and sovereignty, whatever, and particularly do absolutely and entirely renounce and abjure forever all allegiance and fidelity to the King of Bavaria whereof I was heretofore a subject.

Sworn and subscribed in open Court, } John Ponader
this 25 *day of* Oct 1852 }
H. Grove
Clk

I, John Gunst do swear, that the petitioner, John Ponader has resided within the limits and under the jurisdiction of the United States of America five years, and within the State of Pennsylvania one year; that is to say, he, the said resided in Allegheny County Pennsa

all of which places are within and under the Constitution of the United States—and that during his residence within the United States, he has behaved as a man of good moral character, attached to the Constitution of the United States, and well disposed to the good order and happiness of the same.

Sworn and subscribed in open Court, } John Gunst
this 25 *day of* Oct 1852 }
H. Grove
Clk

THE COMMONWEALTH OF PENNSYLVANIA, } *Sct.*
ALLEGHENY COUNTY,

I, Samuel McCurdy Clerk of the Court of Quarter Sessions of Allegheny County, in the Commonwealth of Pennsylvania, do by these presents certify, that on Monday the 26th day of August in the year of our Lord, one thousand eight hundred and fifty John Ponader a native of Bavaria and heretofore a subject of the King of Bavaria came before me, and having been duly sworn according to law, made his declaration, stating that it was *bona fide* his intention to become a citizen of the United States, and renouncing and abjuring all allegiance and fidelity to any foreign prince, potentate, state or sovereignty whatever, and particularly renouncing and abjuring all allegiance and fidelity to the King of Bavaria whereof he was a former subject.

IN TESTIMONY WHEREOF, I have hereunto set my hand and affixed the seal of said Court, at Pittsburgh, this Twenty Sixth day of August Anno Domini, 1850 and of the Independence of the United States, the seventy fourth

Samuel McCurdy *Clerk.*

Henry Rauch

Prussia

Filed 29 Oct 1852

Dec 47

UNITED STATES,
Western District of Pennsylvania, } ss.

To the Honorable the Judges of the Circuit Court of the United States, in and for the District aforesaid:

THE PETITION of Henry Rauch of

HUMBLY SHEWETH, That your petitioner is a native of Prussia and was heretofore a subject of the King of Prussia that he has resided within the limits and under the jurisdiction of the United States of America five years, and within the State of Pennsylvania one year, and that two years prior to this application, that is to say, on 4 December 1849 your petitioner declared his intention of becoming a citizen of the United States, in the manner required by law, as in and by the certificate of the then Clerk of the Court of Common Pleas Allegheny County Pa appears; That he will support the Constitution of the United States, and that he doth absolutely and entirely renounce and forever abjure all allegiance and fidelity to any foreign prince, potentate and sovereignty, whatever, and particularly to the King of Prussia whereof he was heretofore a subject. Your petitioner therefore prays that he may be admitted to become a citizen of the United States of America.

I, Henry Rauch do swear that the facts set forth in this my petition are true, and that I will support the Constitution of the United States, and that I do absolutely and entirely renounce and abjure forever all allegiance and fidelity to any foreign prince, potentate and sovereignty, whatever, and particularly do absolutely and entirely renounce and abjure forever all allegiance and fidelity to the King of Prussia whereof I was heretofore a subject.

Sworn and subscribed in open Court, } Henry Rauch
this 29 *day of* Oct 1852 }
H. C. Somel
Clerk

H. McMillan do swear, that the petitioner, Henry Rauch has resided within the limits and under the jurisdiction of the United States of America five years, and within the State of Pennsylvania one year; that is to say, he, the said Henry Rauch

Resides

all of which places are within and under the Constitution of the United States—and that during his residence within the United States, he has behaved as a man of good moral character, attached to the Constitution of the United States, and well disposed to the good order and happiness of the same.

Sworn and subscribed in open Court, } H. McMillan
this 29 *day of* Oct 1852 }
H. C. Somel
Clerk

1841

Army Ranch

Declaration

of Inst.

Dec 1st 1841

The Commonwealth of Pennsylvania, } Sct.

ALLEGHENY COUNTY,

I, Hiram Shelly,

Prothonotary of the County Common Pleas of Allegheny County, in the Commonwealth of Pennsylvania, do by these presents certify, that on Thursday, the 4th day of December in the year of our Lord, one thousand eight hundred and Forty Seven Henry Rauch a native of Germany and heretofore a subject of the King of Prussia came before me, and having been duly sworn according to law, made his declaration, stating that it was *bona fide* his intention to become a citizen of the United States, and renouncing and abjuring all allegiance and fidelity to any foreign prince, potentate, state or sovereignty whatever, and particularly renouncing and abjuring all allegiance and fidelity to the King of Prussia whereof he was a former subject.

In Testimony whereof, I have hereunto set my hand and affixed the seal of said Court, at Pittsburgh, this 4th day of December Anno Domini 1847 and of the Independence of the United States, the 72

Hiram Shelly PROTHONOTARY.

Henry Belvele

Baden

Filed Feb 29 1832

UNITED STATES,
WESTERN DISTRICT OF PENNSYLVANIA: } ss.

At Pittsburgh, on the 29 day of Oct in the year of our Lord one thousand eight hundred and fifty two a native of Germany came before the Clerk of the Circuit Court of the United States for said District, and made the following declaration of his intention to become a citizen of the United States in such cases made and provided, as follows:

I Henry Rebele a native of Baden and heretofore a subject of the Duke of Baden do swear, that it is my bona fide intention to become a citizen of the United States, and to renounce and abjure forever, all allegiance and fidelity to any foreign prince, potentate, state or sovereignty, whatever, and particularly to renounce and abjure forever, all allegiance and fidelity to the ..... whereof I was heretofore a subject

Sworn and Subscribed this 29 day of Oct A. D. 185 } Henry Rebele.

Cor. [illegible]

Henry Schwan

Baden

Filed Oct 29th 1852

28 oct 1848

UNITED STATES,
Western District of Pennsylvania, } ss.

To the Honorable the Judges of the Circuit Court of the United States, in and for the District aforesaid:

THE PETITION of Henry Schwan of

HUMBLY SHEWETH, That your petitioner is a native of Germany and was heretofore a subject of the Duke of Baden that he has resided within the limits and under the jurisdiction of the United States of America five years, and within the State of Pennsylvania one year, and that two years prior to this application, that is to say, on 28 Oct 1848 your petitioner declared his intention of becoming a citizen of the United States, in the manner required by law, as in and by the certificate of the then Clerk of the Court appears; That he will support the Constitution of the United States, and that he doth absolutely and entirely renounce and forever abjure all allegiance and fidelity to any foreign prince, potentate and sovereignty, whatever, and particularly to the Duke of Baden whereof he was heretofore a subject. Your petitioner therefore prays that he may be admitted to become a citizen of the United States of America.

I, Henry Schwan do swear that the facts set forth in this my petition are true, and that I will support the Constitution of the United States, and that I do absolutely and entirely renounce and abjure forever all allegiance and fidelity to any foreign prince, potentate and sovereignty, whatever, and particularly do absolutely and entirely renounce and abjure forever all allegiance and fidelity to the Duke of Baden whereof I was heretofore a subject.

Sworn and subscribed in open Court, } Henry Schwann
this 29 *day of* Oct 185 2 }
H. Spriel
Clk

Nicholas Urban do swear, that the petitioner, Henry Schwan has resided within the limits and under the jurisdiction of the United States of America five years, and within the State of Pennsylvania one year; that is to say, he, the said Petitioner resides in Allegheny county all of which places are within and under the Constitution of the United States—and that during his residence within the United States, he has behaved as a man of good moral character, attached to the Constitution of the United States, and well disposed to the good order and happiness of the same.

Sworn and subscribed in open Court, } Nicolaus Urban
this 29 *day of* Oct 185 2 }
H. Spriel
Clk

UNITED STATES,
Western District of Pennsylvania, } ss:

I, Henry Sproul Clerk of the Circuit Court of the United States for the Western District of Pennsylvania, do hereby Certify that on the twenty eight day of October A. D. one thousand eight hundred and forty eight

Henry Schwann a native of Germany came before the Clerk of the said Court, and declared his intention, *bona fide*, of becoming a Citizen of the United States, and also his intention to renounce and forever abjure all allegiance to any foreign prince or potentate, particularly to renounce and abjure forever all allegiance and fidelity to the Duke of Baden whereof he was heretofore a subject.

In Testimony Whereof, *I have hereunto set my hand and affixed the seal of the said Court, at the City of Pittsburgh, this* twenty eight *day of* October *A. D. one thousand eight hundred and* forty eight *and of the Independence of the United States the seventy-*third

H. Sproul **Clerk.**

Henry Lenberger

Invite

Filed Oct 29
1892.

UNITED STATES,
WESTERN DISTRICT OF PENNSYLVANIA: } cst.

At Pittsburgh, on the 29 day of Oct in the year of our Lord one thousand eight hundred and fifty Two a native of Switzerland came before the Clerk of the Circuit Court of the United States for said District, and made the following declaration of his intention to become a citizen of the United States in such cases made and provided, as follows:

I Henry Sulzberger a native of Switzerland and heretofore a subject of the Republic of Switzerland do swear, that it is my bona fide intention to become a citizen of the United States, and to renounce and abjure forever, all allegiance and fidelity to any foreign prince, potentate, state or sovereignty, whatever, and particularly to renounce and abjure forever, all allegiance and fidelity to the ..... whereof I was heretofore a subject

Sworn and Subscribed this 29 day of Oct A. D. 185 2

Cor. J. H. Snowden
Clerk

Heinrich Sulzberger Jr

Frederick Smith

Bavaria

56

Filed Oct 29th 1832

Oct 26 1830

UNITED STATES,
Western District of Pennsylvania, } ss.

To the Honorable the Judges of the Circuit Court of the United States, in and for the District aforesaid:

THE PETITION of Frederick Smith of Ally County

HUMBLY SHEWETH, That your petitioner is a native of Germany and was heretofore a subject of the King of Bohemia that he has resided within the limits and under the jurisdiction of the United States of America five years, and within the State of Pennsylvania one year, and that two years prior to this application, that is to say, on the 26th day of Oct 1850 your petitioner declared his intention of becoming a citizen of the United States, in the manner required by law, as in and by the certificate of the then Clerk of the Court of Common Pleas of Ally County appears; That he will support the Constitution of the United States, and that he doth absolutely and entirely renounce and forever abjure all allegiance and fidelity to any foreign prince, potentate and sovereignty, whatever, and particularly to the whereof he was heretofore a subject. Your petitioner therefore prays that he may be admitted to become a citizen of the United States of America.

I, Frederick Smith do swear that the facts set forth in this my petition are true, and that I will support the Constitution of the United States, and that I do absolutely and entirely renounce and abjure forever all allegiance and fidelity to any foreign prince, potentate and sovereignty, whatever, and particularly do absolutely and entirely renounce and abjure forever all allegiance and fidelity to the King of Bovaria whereof I was heretofore a subject.

Sworn and subscribed in open Court, this 29 day of Oct - 1852 } Friedrich Schmidt

H. Spencer
Clk

I John Geo Rost do swear, that the petitioner, Frederick Smith has resided within the limits and under the jurisdiction of the United States of America five years, and within the State of Pennsylvania one year; that is to say, he, the said

all of which places are within and under the Constitution of the United States—and that during his residence within the United States, he has behaved as a man of good moral character, attached to the Constitution of the United States, and well disposed to the good order and happiness of the same.

Sworn and subscribed in open Court, this 29 day of Oct 185 2 } J G Rost

H. Spencer
Clk

The Commonwealth of Pennsylvania, } Sct.
ALLEGHENY COUNTY,

I, Geo S Hays

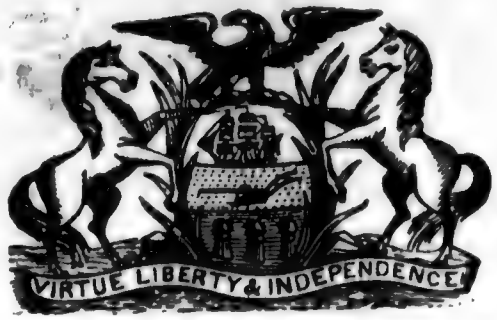

Prothonotary of the COURT OF COMMON PLEAS, of Allegheny County, in the Commonwealth of Pennsylvania, do by these presents certify, that on Saturday the 26 day of October in the year of our Lord one thousand eight hundred and fifty Frederick Smith a native of Germany and heretofore a subject of the King of Bavaria came before me, and having been duly sworn according to law, made his declaration stating that it was *bona fide* his intention to become a citizen of the United States, and renouncing and abjuring all allegiance and fidelity to any foreign prince, potentate, state or sovereignty whatever, and particularly renouncing and abjuring all allegiance and fidelity to the King of Bavaria whereof he was a former subject.

In Testimony Whereof, I have hereunto set my hand and affixed the seal of said Court, at Pittsburgh, this 26 day of October Anno Domini 1850 and of the Independence of the United States the Seventy fifth

Geo S. Hays PROTHONOTARY.

Jeremiah White's
Declaration
of
Intentions.

vid

v.

Filed October 29th 1832.

Paid

UNITED STATES,
WESTERN DISTRICT OF PENNSYLVANIA: } cst.

At Pittsburgh, on the 29 day of October in the year of our Lord one thousand eight hundred and fifty two a native of Ireland came before the Clerk of the Circuit Court of the United States for said District, and made the following declaration of his intention to become a citizen of the United States in such cases made and provided, as follows:

I Jeremiah White a native of Ireland and heretofore a subject of the Queen of Great Britain do swear, that it is my bona fide intention to become a citizen of the United States, and to renounce and abjure forever, all allegiance and fidelity to any foreign prince, potentate, state or sovereignty, whatever, and particularly to renounce and abjure forever, all allegiance and fidelity to the Queen of Great Britain & Ireland whereof I was heretofore a subject

Sworn and Subscribed this 29th day of October A. D. 1852
Cor. J. B. Grove
Clerk

his
Jeremiah X White
mark

Andrew Bundscho

Filed Octo 30th 1852

UNITED STATES,
Western District of Pennsylvania: } *ss.*

To the Honorable Judge of the District Court of the United States, in and for said District:—

The Petition of Andrew Dundacher —

of — HUMBLY SHEWETH, That your Petitioner is a native of Germany and was heretofore a subject of the Duke of Baden

that he has resided within the limits and under the jurisdiction of the United States of America five years, and within the State of Pennsylvania one year; and that he has, prior to his application, that is to say, on the 2d day of November — A. D. 1848 your Petitioner declared his intention of becoming a citizen of the United States, in the manner required by law, as in and by the certificate of the Clerk of the Circuit Court U.S. for this District — appears; that he will support the Constitution of the United States, and that he doth absolutely and entirely renounce and forever abjure all allegiance and fidelity to any foreign prince, potentate and sovereignty whatever, and particularly to the Duke of Baden whereof he was heretofore a subject. Your Petitioner therefore prays that he may be admitted to become a citizen of the United States of America.

I, A Dundacher do swear, that the facts set forth in this my petition are true, and that I will support the Constitution of the United States, and that I do absolutely and entirely renounce and abjure forever, all allegiance and fidelity to any foreign prince, potentate and sovereignty whatever, and particularly do absolutely and entirely renounce and abjure forever, all allegiance and fidelity to the Duke of Baden of which I was heretofore a subject.

Sworn and subscribed in open Court,
this 30th *day of* October *A. D.* 185 } Thomas J. Leech Jr. Jy

I, August Faller do swear that the Petitioner, has resided within the limits and under the jurisdiction of the United States of America five years, and within the State of Pennsylvania one year,—that is to say,—he, the said resides in all of which places are within and under the Constitution of the United States, and well disposed to the good order and happiness of the same.

Sworn and subscribed in open Court,
this *day of* *A. D.* 185 } August Faller

Andrew Puncho

UNITED STATES,
Western District of Pennsylvania, } ss:

I, Henry Sproul Clerk of the Circuit Court of the United States for the Western District of Pennsylvania, do hereby Certify that on the first day of November A. D. one thousand eight hundred and forty eight

Andrew Puncho

a native of Germany came before the Clerk of the said Court, and declared his intention, *bona fide*, of becoming a Citizen of the United States, and also his intention to renounce and forever abjure all allegiance to any foreign prince or potentate, particularly to renounce and abjure forever all allegiance and fidelity to the Duke of Baden whereof he was heretofore a subject.

In Testimony Whereof, *I have hereunto set my hand and affixed the seal of the said Court, at the City of Pittsburgh, this first " " day of November A. D. one thousand eight hundred and 48 and of the Independence of the United States the seventy-third*

H. Sproul, **Clerk.**

Peter Pan —

Filed 30 Nov 1931

To the Honorable the Judge of the District Court

OF THE UNITED STATES,

IN AND FOR THE WESTERN DISTRICT OF PENNSYLVANIA.

The Petition of Peter Carr

Respectfully sheweth that your petitioner is an alien, a native of Ireland

and has resided in the United States three years previous to his arriving at the age of twenty-one years, and has continued to reside therein to the time of making this application, and that he is now twenty-one years of age and upwards. He therefore prays your honors to admit him to become a citizen of the United States of America, agreeably to the Act of Congress passed the 24th of May, A. D. 1824, and he will ever pray, &c.

I, the petitioner above named,

do swear that the facts set forth in this my petition are true; that for upwards of three years it has been *bona fide* my intention to become a citizen of the United States, that I will support the Constitution of the United States, and that I do absolutely and entirely renounce and abjure forever, all allegiance and fidelity to every foreign prince, potentate, state or sovereignty whatever, and particularly to the Prince of Gr B. of Ireland whereof I was heretofore a subject.

Sworn and subscribed in open Court, this 30th *day of* Dec *A. D.* 185 2 } Peter Kerr

I, of

do swear that the petitioner above named, has resided within the United States of America for upwards of five years last past, that he is a man of good moral character, attached to the Constitution of the United States, and well disposed to the good order and happiness of the same, and that to the best of deponent's knowledge and belief, it has been for three years next preceding this application, the intention of the petitioner to become a citizen of the United States.

Sworn and subscribed this

day of *A. D.* 185 } Robt Duncan

John Bonneau

Orleans

Filed Oct 30 1832

UNITED STATES,
WESTERN DISTRICT OF PENNSYLVANIA: } cst.

At Pittsburgh, on the 30 day of October in the year of our Lord one thousand eight hundred and fifty Two a native of Ireland came before the Clerk of the Circuit Court of the United States for said District, and made the following declaration of his intention to become a citizen of the United States in such cases made and provided, as follows:

I John Connell a native of Ireland and heretofore a subject of the Queen of Gt Britain do swear, that it is my bona fide intention to become a citizen of the United States, and to renounce and abjure forever, all allegiance and fidelity to any foreign prince, potentate, state or sovereignty, whatever, and particularly to renounce and abjure forever, all allegiance and fidelity to the Queen of Gt Britain and Ireland whereof I was heretofore a subject

Sworn and Subscribed this 30 day of Oct A. D. 1852 } John his + Connell Mark

Cor.

J K Moore

John Fitzgerald

vs

Filed Oct 30th
1830

30 oct 1830

UNITED STATES,
Western District of Pennsylvania, } ss.

To the Honorable the Judges of the Circuit Court of the United States, in and for the District aforesaid:

THE PETITION of John Fitzgerald of

HUMBLY SHEWETH, That your petitioner is a native of Ireland and was heretofore a subject of the Queen of Great Britain & Ireland that he has resided within the limits and under the jurisdiction of the United States of America five years, and within the State of Pennsylvania one year, and that two years prior to this application, that is to say, on 30 Oct 1850 your petitioner declared his intention of becoming a citizen of the United States, in the manner required by law, as in and by the certificate of the then Clerk of the C Court appears; That he will support the Constitution of the United States, and that he doth absolutely and entirely renounce and forever abjure all allegiance and fidelity to any foreign prince, potentate and sovereignty, whatever, and particularly to the Queen of Great Britain & Ireland whereof he was heretofore a subject. Your petitioner therefore prays that he may be admitted to become a citizen of the United States of America.

I, John Fitzgerald do swear that the facts set forth in this my petition are true, and that I will support the Constitution of the United States, and that I do absolutely and entirely renounce and abjure forever all allegiance and fidelity to any foreign prince, potentate and sovereignty, whatever, and particularly do absolutely and entirely renounce and abjure forever all allegiance and fidelity to the Queen of Great Britain & Ireland whereof I was heretofore a subject.

Sworn and subscribed in open Court, } John Fitzgerald
this 30 *day of* Oct 1852 }

R. Sproul
Clerk

William Simpson do swear, that the petitioner, John Fitzgerald has resided within the limits and under the jurisdiction of the United States of America five years, and within the State of Pennsylvania one year; that is to say, he, the said Petitioner resides in Allegheny County

all of which places are within and under the Constitution of the United States—and that during his residence within the United States, he has behaved as a man of good moral character, attached to the Constitution of the United States, and well disposed to the good order and happiness of the same.

Sworn and subscribed in open Court, } Wm Simpson
this 30 *day of* Oct 1852 }

R. Sproul
Clerk

Declaration of
Intention of
John Fitzgerald

UNITED STATES,
Western District of Pennsylvania, } ss.

I Henry Sproul Clerk of the Circuit Court of the United States for the Western District of Pennsylvania, do hereby Certify, that on the thirtieth day of October A. D. one thousand eight hundred and fifty before the Clerk of the said Court, John Fitzgerald a native of Ireland came and declared his intention, *bona fide*, of becoming a citizen of the United States, and also his intention to renounce and forever abjure all allegiance to any foreign prince or potentate, particularly to renounce and abjure forever all allegiance and fidelity to the Queen of Great Britain & Ireland whereof he was heretofore a subject.

In Testimony Whereof, *I have hereunto set my hand and affixed the seal of the said Court, at the City of Pittsburgh, this* thirtieth *day of* October *A. D. one thousand eight hundred and* fifty *and of the Independence of the United States the seventy* fifth

H. Sproul **Clerk.**

William Fitzgerald

vs

Mder age

Filed Oct 30th 1832

UNITED STATES OF AMERICA:
Western District of Pennsylvania, } ss:

To the Honorable, the Judges of the Circuit Court of the United States, for the Western District of Pennsylvania:

The Petition of William Fitzgerald

Respectfully Sheweth, *That your Petitioner is an alien, a native of* Ireland

and has resided in the United States three years previous to his arriving at the age of twenty-one years, and has continued to reside therein to the time of his making this application, and that he is now twenty-one years of age, and upwards. He therefore prays your Honors to admit him to become a citizen of the United States, agreeably to the Act of Congress, passed the 24th of May, A. D. 1824, and he will ever pray, &c.

I Wm Fitzgerald — *the petitioner above named,*

do swear the facts set forth in this petition are true, that for upwards of three years it has been bona fide my intention to become a citizen, that I will support the Constitution of the United States, and that I do absolutely and entirely renounce and abjure forever, all allegiance and fidelity to every foreign prince, potentate, state or sovereignty, whatsoever, and particularly to the Queen of Great Britain & Ireland *whereof I was heretofore a subject.*

Sworn and subscribed in open Court, this 30 *day of* October *A. D.* 185 2 } Wm Fitzgerald

B H Stroud
Clerk

I John Fitzgerald *of*

do swear that Wm Fitzgerald *the petitioner above named has resided within the limits and under the jurisdiction of the United States of America five years, and within the State of Pennsylvania one year; that is to say, he, the said*

resides in *that*

he is a man of good moral character, attached to the Constitution of the United States, and well disposed to the good order and happiness of the same, and to the best of deponent's knowledge and belief, it has been for three years, next preceding this application, the intention of the petitioner to become a citizen of the United States.

Sworn and subscribed, this 30 *day of* Oct 185 } John Fitzgerald

B H Stroud
Clerk

Arthur Foster

Boland

Giba Oct 30 1832

UNITED STATES,

WESTERN DISTRICT OF PENNSYLVANIA: } cst.

At Pittsburgh, on the 30 day of October in the year of our Lord one thousand eight hundred and fifty Four a native of Ireland came before the Clerk of the Circuit Court of the United States for said District, and made the following declaration of his intention to become a citizen of the United States in such cases made and provided, as follows:

I Arthur Foster a native of Ireland and heretofore a subject of the Queen of Great Britain do swear, that it is my bona fide intention to become a citizen of the United States, and to renounce and abjure forever, all allegiance and fidelity to any foreign prince, potentate, state or sovereignty, whatever, and particularly to renounce and abjure forever, all allegiance and fidelity to the Queen of Great Britain whereof I was heretofore a subject

Sworn and Subscribed this 30 day of October A. D. 1854 Arthur Foster

Cor. [illegible]

Charles Grace

Prussia

Middle age

Filed Oct 30th 1882

UNITED STATES OF AMERICA:
Western District of Pennsylvania, } ss:

To the Honorable, the Judges of the Circuit Court of the United States, for the Western District of Pennsylvania:

The Petition of Charles Grace of Allegheny

Respectfully Sheweth, *That your Petitioner is an alien, a native of* Germany

and has resided in the United States three years previous to his arriving at the age of twenty-one years, and has continued to reside therein to the time of his making this application, and that he is now twenty-one years of age, and upwards. He therefore prays your Honors to admit him to become a citizen of the United States, agreeably to the Act of Congress, passed the 24th of May, A. D. 1824, and he will ever pray, &c.

I Charles Grace *the petitioner above named,*

do swear the facts set forth in this petition are true, that for upwards of three years it has been bona fide my intention to become a citizen, that I will support the Constitution of the United States, and that I do absolutely and entirely renounce and abjure forever, all allegiance and fidelity to every foreign prince, potentate, state, or sovereignty, whatsoever, and particularly to the King of Prussia *whereof I was heretofore a subject.*

Chas Grace.

Sworn and subscribed in open Court, this 20th *day of* October *A. D.* 1852 } H Spencer Clk

I Geo W Grew *of* Allegheny County *do swear that* Charles Grace *the petitioner above named has resided within the limits and under the jurisdiction of the United States of America five years, and within the State of Pennsylvania one year; that is to say, he, the said* Charles *resides in* Alleg County *that he is a man of good moral character, attached to the Constitution of the United States, and well disposed to the good order and happiness of the same, and to the best of deponent's knowledge and belief, it has been for three years, next preceding this application, the intention of the petitioner to become a citizen of the United States.*

Sworn and subscribed, this 30th day of October 1852 } Geo W. Grew

H Spencer Clk

Jacob Hess

Bavaria

Filed Oct 30th
1832

21 Oct 1830

UNITED STATES,
Western District of Pennsylvania, } ss.

To the Honorable the Judges of the Circuit Court of the United States, in and for the District aforesaid:

THE PETITION of Jacob Hess of

HUMBLY SHEWETH, That your petitioner is a native of Germany and was heretofore a subject of the King of Bavaria that he has resided within the limits and under the jurisdiction of the United States of America five years, and within the State of Pennsylvania one year, and that two years prior to this application, that is to say, on 21 Oct 1850 your petitioner declared his intention of becoming a citizen of the United States, in the manner required by law, as in and by the certificate of the then Clerk of the Court of Common Pleas of Allegheny County appears; That he will support the Constitution of the United States, and that he doth absolutely and entirely renounce and forever abjure all allegiance and fidelity to any foreign prince, potentate and sovereignty, whatever, and particularly to the King of Bavaria whereof he was heretofore a subject. Your petitioner therefore prays that he may be admitted to become a citizen of the United States of America.

I, Jacob Hess do swear that the facts set forth in this my petition are true, and that I will support the Constitution of the United States, and that I do absolutely and entirely renounce and abjure forever all allegiance and fidelity to any foreign prince, potentate and sovereignty, whatever, and particularly do absolutely and entirely renounce and abjure forever all allegiance and fidelity to the King of Bavaria whereof I was heretofore a subject.

Sworn and subscribed in open Court, } *this* 30 *day of* Oct 1852 }
H. Spraul
Clerk

Jacob Hess

Peter Hagelberger do swear, that the petitioner, Jacob Hess has resided within the limits and under the jurisdiction of the United States of America five years, and within the State of Pennsylvania one year; that is to say, he, the said Jacob Hess resides in Allegheny County all of which places are within and under the Constitution of the United States—and that during his residence within the United States, he has behaved as a man of good moral character, attached to the Constitution of the United States, and well disposed to the good order and happiness of the same.

Sworn and subscribed in open Court, } *this* 30 *day of* Oct 1852 }
H. Spraul
Clerk

Peter Hagelberger

The Commonwealth of Pennsylvania, } Sct.
ALLEGHENY COUNTY,

I, Geo S Hays.

Prothonotary of the COURT OF COMMON PLEAS, of Allegheny County, in the Commonwealth of Pennsylvania, do by these presents certify, that on Monday the 21 day of October in the year of our Lord one thousand eight hundred and fifty Jacob Hess. a native of Germany. and heretofore a subject of the King of Bavaria came before me, and having been duly sworn according to law, made his declaration stating that it was *bona fide* his intention to become a citizen of the United States, and renouncing and abjuring all allegiance and fidelity to any foreign prince, potentate, state or sovereignty whatever, and particularly renouncing and abjuring all allegiance and fidelity to the King of Bavaria whereof he was a former subject.

In Testimony Whereof, I have hereunto set my hand and affixed the seal of said Court, at Pittsburgh, this 16. day of October Anno Domini 1850 and of the Independence of the United States the Seventy fifth

Geo S Hays PROTHONOTARY.

7

George Stuart

Octo 26/52

UNITED STATES,

Western District of Pennsylvania, } sct.

At Pittsburgh, on the day of in the year of our Lord one thousand eight hundred and fifty

George Hirt a native of

came before the Clerk of the District Court of the United States for said District, and made the following declaration of his intention to become a citizen of the United States, in such cases made and provided, as follows:

I,

a native of Bararia

and heretofore a subject of the

do swear that it is bona fide my intention to become a citizen of the United States, and to renounce and abjure forever all allegiance and fidelity to any foreign prince, potentate, state or sovereignty whatever; and particularly to renounce and abjure forever all allegiance and fidelity to the

whereof I was heretofore a subject.

Sworn and Subscribed this 25 day of Oct A. D. 185 2

DOB.

George Hirt

Ludwig Kuhn –

Felix Oct 29 1852

UNITED STATES,
Western District of Pennsylvania: } ss.

To the Honorable Judge of the District Court of the United States, in and for said District:—

The Petition of Ludwig Stuber

of HUMBLY SHEWETH, That your Petitioner is a native of Germany and was heretofore a subject of the

that he has resided within the limits and under the jurisdiction of the United States of America five years, and within the State of Pennsylvania one year; and that he has, prior to his application, that is to say, on the day of August A. D. 1846 your Petitioner declared his intention of becoming a citizen of the United States, in the manner required by law, as in and by the certificate of the appears; that he will support the Constitution of the United States, and that he doth absolutely and entirely renounce and forever abjure all allegiance and fidelity to any foreign prince, potentate and sovereignty whatever, and particularly to the whereof he was heretofore a subject. Your Petitioner therefore prays that he may be admitted to become a citizen of the United States of America.

I, do swear, that the facts set forth in this my petition are true, and that I will support the Constitution of the United States, and that I do absolutely and entirely renounce and abjure forever, all allegiance and fidelity to any foreign prince, potentate and sovereignty whatever, and particularly do absolutely and entirely renounce and abjure forever, all allegiance and fidelity to the of which I was heretofore a subject.

Sworn and subscribed in open Court, this 29 day of October A. D. 185 } Ludwig Stuber

I, Christoph Rieschlaer do swear that the Petitioner, has resided within the limits and under the jurisdiction of the United States of America five years, and within the State of Pennsylvania one year,—that is to say,—he, the said resides in all of which places are within and under the Constitution of the United States, and well disposed to the good order and happiness of the same.

Sworn and subscribed in open Court, this 29 day of October A. D. 185 } Christoph Rieschlaer.

Beaver County Ss

Personally appeared before me the the Subscriber a Justice of the peace in and for Said County Wm. F. Graham and after being duly Sworn according to law deposeth and saith that Ludwick Kuhn Showed him his certificate of naturalization different times the date of it wat August one thousand eight hundred and forty Six

Sworn and Subscribed before me this 21st day of october AD 1852

Samuel Peirsol, J.P.

Wm. F. Graham

George Marz

Bavaria

Filed Oct-30th
1852

Oct-21 1856

UNITED STATES,
Western District of Pennsylvania, } ss.

To the Honorable the Judges of the Circuit Court of the United States, in and for the District aforesaid:

THE PETITION of George Marz of

HUMBLY SHEWETH, That your petitioner is a native of Bavaria and was heretofore a subject of the King of Bavaria that he has resided within the limits and under the jurisdiction of the United States of America five years, and within the State of Pennsylvania one year, and that two years prior to this application, that is to say, on 21st Oct 50 your petitioner declared his intention of becoming a citizen of the United States, in the manner required by law, as in and by the certificate of the then Clerk of the Court of Common Pleas of Allegheny County Pa appears; That he will support the Constitution of the United States, and that he doth absolutely and entirely renounce and forever abjure all allegiance and fidelity to any foreign prince, potentate and sovereignty, whatever, and particularly to the King of Bavaria whereof he was heretofore a subject. Your petitioner therefore prays that he may be admitted to become a citizen of the United States of America.

I, George Marz do swear that the facts set forth in this my petition are true, and that I will support the Constitution of the United States, and that I do absolutely and entirely renounce and abjure forever all allegiance and fidelity to any foreign prince, potentate and sovereignty, whatever, and particularly do absolutely and entirely renounce and abjure forever all allegiance and fidelity to the King of Bavaria whereof I was heretofore a subject.

Sworn and subscribed in open Court, this 30 *day of* Oct 1852 } George Marz

H. Sproul Clerk

Peter Hazelberger — do swear, that the petitioner, George Marz has resided within the limits and under the jurisdiction of the United States of America five years, and within the State of Pennsylvania one year; that is to say, he, the said George Marz resides in Allegheny County

all of which places are within and under the Constitution of the United States—and that during his residence within the United States, he has behaved as a man of good moral character, attached to the Constitution of the United States, and well disposed to the good order and happiness of the same.

Sworn and subscribed in open Court, this 30 *day of* Oct 1852 } Peter Hazelberger

H. Sproul Clerk

George March
Cert. of Intentions
October 21st 1838

The Commonwealth of Pennsylvania, } Sct.
ALLEGHENY COUNTY,

I, Geo. S. Hays

Prothonotary of the COURT OF COMMON PLEAS, of Allegheny County, in the Commonwealth of Pennsylvania, do by these presents certify, that on Monday the 21st day of October in the year of our Lord one thousand eight hundred and fifty George March a native of Germany and heretofore a subject of the King of Bavaria came before me, and having been duly sworn according to law, made his declaration stating that it was *bona fide* his intention to become a citizen of the United States, and renouncing and abjuring all allegiance and fidelity to any foreign prince, potentate, state or sovereignty whatever, and particularly renouncing and abjuring all allegiance and fidelity to the King of Bavaria whereof he was a former subject.

In Testimony Whereof, I have hereunto set my hand and affixed the seal of said Court, at Pittsburgh, this 21 day of October Anno Domini 1850 and of the Independence of the United States the seventy fifth

Geo. S. Hays PROTHONOTARY.

John Metzler

Prussia

Filed Oct. 30
1832

UNITED STATES,
WESTERN DISTRICT OF PENNSYLVANIA: } ss.

At Pittsburgh, on the 30 day of Oct in the year of our Lord one thousand eight hundred and fifty two a native of Prussia came before the Clerk of the Circuit Court of the United States for said District, and made the following declaration of his intention to become a citizen of the United States in such cases made and provided, as follows:

I John Mitzler a native of Prussia and heretofore a subject of the King of Prussia do swear, that it is my bona fide intention to become a citizen of the United States, and to renounce and abjure forever, all allegiance and fidelity to any foreign prince, potentate, state or sovereignty, whatever, and particularly to renounce and abjure forever, all allegiance and fidelity to the ..... whereof I was heretofore a subject

Sworn and Subscribed this 30 day of Oct A. D. 1852 } Johannes Mitzler

Cor. A Shiriel
Clerk

John Miller

Bavaria

Filed Oct 30 1853

UNITED STATES,
WESTERN DISTRICT OF PENNSYLVANIA: } est.

At Pittsburgh, on the 30 day of October in the year of our Lord one thousand eight hundred and fifty Iro. a native of Germany came before the Clerk of the Circuit Court of the United States for said District, and made the following declaration of his intention to become a citizen of the United States in such cases made and provided, as follows:

I John Miller a native of Germany and heretofore a subject of the King of Bavaria do swear, that it is my bona fide intention to become a citizen of the United States, and to renounce and abjure forever, all allegiance and fidelity to any foreign prince, potentate, state or sovereignty, whatever, and particularly to renounce and abjure forever, all allegiance and fidelity to the King of Bavaria whereof I was heretofore a subject

Sworn and Subscribed this 30 day of October A. D. 185 3

John Miller

Cor. [illegible]

Robert O'Leary

vs

Filed Oct 30 1832

June 30 1849

UNITED STATES,
Western District of Pennsylvania, } ss.

To the Honorable the Judges of the Circuit Court of the United States, in and for the District aforesaid:

THE PETITION of Robert O'Leary of

HUMBLY SHEWETH, That your petitioner is a native of Ireland and was heretofore a subject of the Queen of Great Britain & Ireland that he has resided within the limits and under the jurisdiction of the United States of America five years, and within the State of Pennsylvania one year, and that two years prior to this application, that is to say, on 30 June 1849 your petitioner declared his intention of becoming a citizen of the United States, in the manner required by law, as in and by the certificate of the then Clerk of the Court appears; That he will support the Constitution of the United States, and that he doth absolutely and entirely renounce and forever abjure all allegiance and fidelity to any foreign prince, potentate and sovereignty, whatever, and particularly to the Queen alone whereof he was heretofore a subject. Your petitioner therefore prays that he may be admitted to become a citizen of the United States of America.

I, Robert O'Leary do swear that the facts set forth in this my petition are true, and that I will support the Constitution of the United States, and that I do absolutely and entirely renounce and abjure forever all allegiance and fidelity to any foreign prince, potentate and sovereignty, whatever, and particularly do absolutely and entirely renounce and abjure forever all allegiance and fidelity to the Queen of Great Britain & Ireland whereof I was heretofore a subject.

Sworn and subscribed in open Court, } *this* 30 *day of* Oct 185 2 }
H Sproul Clerk

Robert O'Leary

Hugh Bradley do swear, that the petitioner, Robert O'Leary has resided within the limits and under the jurisdiction of the United States of America five years, and within the State of Pennsylvania one year; that is to say, he, the said Petitioner resides in Allegheny County

all of which places are within and under the Constitution of the United States—and that during his residence within the United States, he has behaved as a man of good moral character, attached to the Constitution of the United States, and well disposed to the good order and happiness of the same.

Sworn and subscribed in open Court, } *this* 30 *day of* Oct 185 2 }
H Sproul Clerk

Hugh Bradley

UNITED STATES,
Western District of Pennsylvania, } ss.

I H. Sproul Clerk of the Circuit Court of the United States for the Western District of Pennsylvania, do hereby Certify, that on the thirtieth day of June A. D. one thousand eight hundred and forty nine before the Clerk of the said Court, Robert O'Leary a native of Ireland came and declared his intention, *bona fide*, of becoming a citizen of the United States, and also his intention to renounce and forever abjure all allegiance to any foreign prince or potentate, particularly to renounce and abjure forever all allegiance and fidelity to the Queen of Great Britain & Ireland whereof he was heretofore a subject.

In Testimony Whereof, *I have hereunto set my hand and affixed the seal of the said Court, at the City of Pittsburgh, this* thirtieth *day of* June *A. D. one thousand eight hundred and* forty nine *and of the Independence of the United States the seventy* third

H. Sproul **Clerk.**

John Baum

Bavaria

Filed Oct-30th 1832

10 april 48

UNITED STATES,
Western District of Pennsylvania, } ss.

To the Honorable the Judges of the Circuit Court of the United States, in and for the District aforesaid:

THE PETITION of John Raum of

HUMBLY SHEWETH, That your petitioner is a native of Germany and was heretofore a subject of the King of Bavaria that he has resided within the limits and under the jurisdiction of the United States of America five years, and within the State of Pennsylvania one year, and that two years prior to this application, that is to say, on 10 april 1848 your petitioner declared his intention of becoming a citizen of the United States, in the manner required by law, as in and by the certificate of the then Clerk of the Court of Common Pleas of Allegheny County Penna appears; That he will support the Constitution of the United States, and that he doth absolutely and entirely renounce and forever abjure all allegiance and fidelity to any foreign prince, potentate and sovereignty, whatever, and particularly to the King of Bavaria whereof he was heretofore a subject. Your petitioner therefore prays that he may be admitted to become a citizen of the United States of America.

I, John Raum do swear that the facts set forth in this my petition are true, and that I will support the Constitution of the United States, and that I do absolutely and entirely renounce and abjure forever all allegiance and fidelity to any foreign prince, potentate and sovereignty, whatever, and particularly do absolutely and entirely renounce and abjure forever all allegiance and fidelity to the King of Bavaria whereof I was heretofore a subject.

Sworn and subscribed in open Court, } Johann Raum.
this 30 *day of* oct 1852 }

H. Spruel
Clerk

D. Sinn do swear, that the petitioner, John Raum has resided within the limits and under the jurisdiction of the United States of America five years, and within the State of Pennsylvania one year; that is to say, he, the said John Raum resides in Allegheny County

all of which places are within and under the Constitution of the United States—and that during his residence within the United States, he has behaved as a man of good moral character, attached to the Constitution of the United States, and well disposed to the good order and happiness of the same.

Sworn and subscribed in open Court, } Lorenz Langenmeyer
this 30 *day of* oct 1852 }

H. Spruel
Clerk

The Commonwealth of Pennsylvania, } Sct.
ALLEGHENY COUNTY, }

I, Hiram Hultz

Prothonotary of the COURT OF COMMON PLEAS, of Allegheny County, in the Commonwealth of Pennsylvania, do by these presents certify, that on Monday the 10th day of June in the year of our Lord one thousand eight hundred and forty Eight. John Raym a native of Germany and heretofore a subject of the King of Bavaria came before me, and having been duly sworn according to law, made his declaration stating that it was *bona fide* his intention to become a citizen of the United States, and renouncing and abjuring all allegiance and fidelity to any foreign prince, potentate, state or sovereignty whatever, and particularly renouncing and abjuring all allegiance and fidelity to the King of Bavaria whereof he was a former subject.

In Testimony Whereof, I have hereunto set my hand and affixed the seal of said Court, at Pittsburgh, this 11 day of June Anno Domini 1848 and of the Independence of the United States the 72°

Hiram Hultz PROTHONOTARY.

James Richardson

vs

minor age -

Filed Oct 30th 1882

UNITED STATES OF AMERICA:
Western District of Pennsylvania, } ss:

To the Honorable, the Judges of the Circuit Court of the United States, for the Western District of Pennsylvania:

The Petition of James Richardson

Respectfully Sheweth, *That your Petitioner is an alien, a native of* Ireland

and has resided in the United States three years previous to his arriving at the age of twenty-one years, and has continued to reside therein to the time of his making this application, and that he is now twenty-one years of age, and upwards. He therefore prays your Honors to admit him to become a citizen of the United States, agreeably to the Act of Congress, passed the 24th of May, A. D. 1824, and he will ever pray, &c.

I James Richardson *the petitioner above named,*

do swear the facts set forth in this petition are true, that for upwards of three years it has been bona fide my intention to become a citizen, that I will support the Constitution of the United States, and that I do absolutely and entirely renounce and abjure forever, all allegiance and fidelity to every foreign prince, potentate, state or sovereignty, whatsoever, and particularly to the Queen of Great Britain & Ireland *whereof I was heretofore a subject.*

James Richardson

Sworn and subscribed in open Court, this 30 *day of* October *A. D.* 1852 } H. Spruel Clerk

I William Richardson *of*
do swear that James Richardson *the petitioner above named has resided within the limits and under the jurisdiction of the United States of America five years, and within the State of Pennsylvania one year; that is to say, he, the said* resides in Allegheny County *that he is a man of good moral character, attached to the Constitution of the United States, and well disposed to the good order and happiness of the same, and to the best of deponent's knowledge and belief, it has been for three years, next preceding this application, the intention of the petitioner to become a citizen of the United States.*

Sworn and subscribed this 30 day of Oct 1852 } H. Spruel Clerk

William Richardson

John Rittger

Barania

Filed Oct 30th 1852

Jan 23 47

UNITED STATES,
Western District of Pennsylvania, } ss.

To the Honorable the Judges of the Circuit Court of the United States, in and for the District aforesaid:

THE PETITION of John Rittecher of Alleg County

HUMBLY SHEWETH, That your petitioner is a native of Germany and was heretofore a subject of the King of Bavaria that he has resided within the limits and under the jurisdiction of the United States of America five years, and within the State of Pennsylvania one year, and that two years prior to this application, that is to say, on 20 day of July 1849 your petitioner declared his intention of becoming a citizen of the United States, in the manner required by law, as in and by the certificate of the then Clerk of the Court of Common Pleas of Alleg County appears; That he will support the Constitution of the United States, and that he doth absolutely and entirely renounce and forever abjure all allegiance and fidelity to any foreign prince, potentate and sovereignty, whatever, and particularly to the King of Bavaria whereof he was heretofore a subject. Your petitioner therefore prays that he may be admitted to become a citizen of the United States of America.

I, John Rittecher do swear that the facts set forth in this my petition are true, and that I will support the Constitution of the United States, and that I do absolutely and entirely renounce and abjure forever all allegiance and fidelity to any foreign prince, potentate and sovereignty, whatever, and particularly do absolutely and entirely renounce and abjure forever all allegiance and fidelity to the King of Bavaria whereof I was heretofore a subject.

Sworn and subscribed in open Court, this 30 day of October 1852
H Spruel
Clerk

Johannes Rittecher

I, G. F. Hemrich do swear, that the petitioner, John Rittecher has resided within the limits and under the jurisdiction of the United States of America five years, and within the State of Pennsylvania one year; that is to say, he, the said John resides in Alleg County

all of which places are within and under the Constitution of the United States—and that during his residence within the United States, he has behaved as a man of good moral character, attached to the Constitution of the United States, and well disposed to the good order and happiness of the same.

Sworn and subscribed in open Court, this 30 day of October 1852
H Spruel
Clerk

G. F. Hemrich

John Bittelmi

Acc. Interest

May 23" 1817

$1.00 Paid

ALLEGHENY COUNTY, } sct,
State of Pennsylvania,

I, Hiram Shultz PROTHONOTARY of the Court of Common Pleas, in and for the County of Allegheny, in the Commonwealth of Pennsylvania, do by these presents CERTIFY, that on Saturday the 23 day of January in the year of our Lord one thousand eight hundred and forty-seven John Rittecher — — — a native of Germany — — and heretofore a subject of the King of Bavaria — — — — came before me, and having been duly sworn according to law, made his declaration, stating that it was BONA FIDE HIS INTENTION TO BECOME A CITIZEN OF THE UNITED STATES, and renouncing and abjuring all allegiance and fidelity to any foreign prince, potentate, state or sovereignty whatever, and particularly renouncing and abjuring all allegiance and fidelity to the King of Bavaria — — — whereof he was a former subject.

In Testimony Whereof, I have hereunto set my hand, and affixed the seal of the said Court, at Pittsburgh, this 23 day of January in the year of our Lord one thousand eight hundred and forty-seven and of the Independence of the United States, the 71st

ATTEST:

Hiram Shultz
Prothy

Thomas Roberts

Wa

Filed Oct 30th 1832

Oct 14 60

UNITED STATES,
Western District of Pennsylvania, } ss.

To the Honorable the Judges of the Circuit Court of the United States, in and for the District aforesaid:

THE PETITION of Thomas Roberts of Alleghany Co.

HUMBLY SHEWETH, That your petitioner is a native of England and was heretofore a subject of the Queen of Great Britain & Ireland that he has resided within the limits and under the jurisdiction of the United States of America five years, and within the State of Pennsylvania one year, and that two years prior to this application, that is to say, on the 14 day of Oct 1850 your petitioner declared his intention of becoming a citizen of the United States, in the manner required by law, as in and by the certificate of the then Clerk of this Court appears; That he will support the Constitution of the United States, and that he doth absolutely and entirely renounce and forever abjure all allegiance and fidelity to any foreign prince, potentate and sovereignty, whatever, and particularly to the Queen of Great Britain & Ireland whereof he was heretofore a subject. Your petitioner therefore prays that he may be admitted to become a citizen of the United States of America.

I, Thomas Roberts do swear that the facts set forth in this my petition are true, and that I will support the Constitution of the United States, and that I do absolutely and entirely renounce and abjure forever all allegiance and fidelity to any foreign prince, potentate and sovereignty, whatever, and particularly do absolutely and entirely renounce and abjure forever all allegiance and fidelity to the Queen of Great Britain & Ireland whereof I was heretofore a subject.

Sworn and subscribed in open Court, this 01 day of Oct 1852 } H Spreul Clk

Thomas Roberts

I John G Muntz do swear, that the petitioner, Thos Roberts has resided within the limits and under the jurisdiction of the United States of America five years, and within the State of Pennsylvania one year; that is to say, he, the said Thomas Resides in Ally County all of which places are within and under the Constitution of the United States—and that during his residence within the United States, he has behaved as a man of good moral character, attached to the Constitution of the United States, and well disposed to the good order and happiness of the same.

Sworn and subscribed in open Court, this 01 day of Oct 1852 } H Spreul Clk

J. G. Muntz

Declaration of
Intention of
Thomas Roberts

UNITED STATES,
Western District of Pennsylvania, } ss.

I Henry Sproul Clerk of the Circuit Court of the United States for the Western District of Pennsylvania, do hereby Certify, that on the fourteenth day of October A. D. one thousand eight hundred and fifty before the Clerk of the said Court, Thomas Roberts a native of England came and declared his intention, *bona fide*, of becoming a citizen of the United States, and also his intention to renounce and forever abjure all allegiance to any foreign prince or potentate, particularly to renounce and abjure forever all allegiance and fidelity to the Queen of Great Britain & Ireland whereof he was heretofore a subject.

In Testimony Whereof, *I have hereunto set my hand and affixed the seal of the said Court, at the City of Pittsburgh, this* Fourteenth *day of* October *A. D. one thousand eight hundred and* fifty *and of the Independence of the United States the seventy* Fifth

H. Sproul **Clerk.**

John Rost

Bavaria

No

Ulia act 30 1805

UNITED STATES,
WESTERN DISTRICT OF PENNSYLVANIA: } ss.

At Pittsburgh, on the 30 day of October in the year of our Lord one thousand eight hundred and fifty two John Rost a native of Germany came before the Clerk of the Circuit Court of the United States for said District, and made the following declaration of his intention to become a citizen of the United States in such cases made and provided, as follows:

I John Rost a native of Germany and heretofore a subject of the King of Bavaria do swear, that it is my bona fide intention to become a citizen of the United States, and to renounce and abjure forever, all allegiance and fidelity to any foreign prince, potentate, state or sovereignty, whatever, and particularly to renounce and abjure forever, all allegiance and fidelity to the King of Bavaria whereof I was heretofore a subject

Sworn and Subscribed this 30th day of October A. D. 1852 }

John Rost

Cor.

Anthony Schatter

Hesse

Filed Oct 30th 1882

UNITED STATES,
WESTERN DISTRICT OF PENNSYLVANIA: } ss.

At Pittsburgh, on the 30 day of October in the year of our Lord one thousand eight hundred and fifty Two a native of Germany came before the Clerk of the Circuit Court of the United States for said District, and made the following declaration of his intention to become a citizen of the United States in such cases made and provided, as follows:

I Anthony Schatter a native of Germany and heretofore a subject of the Prince of Hesse Darmstadt do swear, that it is my bona fide intention to become a citizen of the United States, and to renounce and abjure forever, all allegiance and fidelity to any foreign prince, potentate, state or sovereignty, whatever, and particularly to renounce and abjure forever, all allegiance and fidelity to the

whereof I was heretofore a subject

Sworn and Subscribed this 30 day of Oct A. D. 1852 } A. Schatter

Cor. H Spriel Clerk

UNITED STATES,
WESTERN DISTRICT OF PENNSYLVANIA: } cst.

At Pittsburgh, on the 30 day of October in the year of our Lord one thousand eight hundred and fifty two a native of Germany came before the Clerk of the Circuit Court of the United States for said District, and made the following declaration of his intention to become a citizen of the United States in such cases made and provided, as follows:

I Anthony Schatter a native of Germany and heretofore a subject of the Prince of Hesse Darmstadt do swear, that it is my bona fide intention to become a citizen of the United States, and to renounce and abjure forever, all allegiance and fidelity to any foreign prince, potentate, state or sovereignty, whatever, and particularly to renounce and abjure forever, all allegiance and fidelity to the

whereof I was heretofore a subject

Sworn and Subscribed this 30 day of Oct A. D. 1852

Cor. H Spriel Clerk

A: Schatter

Joseph Schwab

Filed Octo 30th 1852
10h to 30

UNITED STATES,
Western District of Pennsylvania: } *ss.*

To the Honorable Judge of the District Court of the United States, in and for said District:—

The Petition of Joseph Schwab of HUMBLY SHEWETH, That your Petitioner is a native of Germany and was heretofore a subject of the Elector of Hesse that he has resided within the limits and under the jurisdiction of the United States of America five years, and within the State of Pennsylvania one year; and that he has, prior to his application, that is to say, on the 26 day of July A. D. 1849 your Petitioner declared his intention of becoming a citizen of the United States, in the manner required by law, as in and by the certificate of the Prothy of the Court of Com. Pleas of Allegheny Pa appears; that he will support the Constitution of the United States, and that he doth absolutely and entirely renounce and forever abjure all allegiance and fidelity to any foreign prince, potentate and sovereignty whatever, and particularly to the Elector of Hesse whereof he was heretofore a subject. Your Petitioner therefore prays that he may be admitted to become a citizen of the United States of America.

I, Joseph Schwab do swear, that the facts set forth in this my petition are true, and that I will support the Constitution of the United States, and that I do absolutely and entirely renounce and abjure forever, all allegiance and fidelity to any foreign prince, potentate and sovereignty whatever, and particularly do absolutely and entirely renounce and abjure forever, all allegiance and fidelity to the Elector of Hesse of which I was heretofore a subject.

Sworn and subscribed in open Court,
this 26 *day of* July *A. D.* 185 } Joseph Schwab

I, Henry Abel do swear that the Petitioner, Henry Schwab has resided within the limits and under the jurisdiction of the United States of America five years, and within the State of Pennsylvania one year,—that is to say,—he, the said resides in all of which places are within and under the Constitution of the United States, and well disposed to the good order and happiness of the same.

Sworn and subscribed in open Court,
this 30 *day of* Oct *A. D.* 185 } H. Abel.

Joseph Schwab

July 26. 1849

The Commonwealth of Pennsylvania, } Sct.
ALLEGHENY COUNTY,

I, Hiram Hultz

Prothonotary of the COURT OF COMMON PLEAS, of Allegheny County, in the Commonwealth of Pennsylvania, do by these presents certify, that on Thursday the 26th day of July in the year of our Lord one thousand eight hundred and Forty nine Joseph Schwab a native of Germany and heretofore a subject of the Elector of Hesse came before me, and having been duly sworn according to law, made his declaration stating that it was *bona fide* his intention to become a citizen of the United States, and renouncing and abjuring all allegiance and fidelity to any foreign prince, potentate, state or sovereignty whatever, and particularly renouncing and abjuring all allegiance and fidelity to the Elector aforesaid whereof he was a former subject.

In Testimony Whereof, I have hereunto set my hand and affixed the seal of said Court, at Pittsburgh, this 26th day of July Anno Domini 1849 and of the Independence of the United States the 74

Hiram Hultz PROTHONOTARY.

Christopher Schwamm

Baden

Filed Oct 30th 1832

28 Oct 48

UNITED STATES,
Western District of Pennsylvania, } ss.

To the Honorable the Judges of the Circuit Court of the United States, in and for the District aforesaid:

THE PETITION of Christopher Schwan of Ally County

HUMBLY SHEWETH, That your petitioner is a native of Germany and was heretofore a subject of the Duke of Baden that he has resided within the limits and under the jurisdiction of the United States of America five years, and within the State of Pennsylvania one year, and that two years prior to this application, that is to say, on the 28th day of October 1848 your petitioner declared his intention of becoming a citizen of the United States, in the manner required by law, as in and by the certificate of the then Clerk of this Court appears; That he will support the Constitution of the United States, and that he doth absolutely and entirely renounce and forever abjure all allegiance and fidelity to any foreign prince, potentate and sovereignty, whatever, and particularly to the Duke of Baden whereof he was heretofore a subject. Your petitioner therefore prays that he may be admitted to become a citizen of the United States of America.

I, Christopher Schwan do swear that the facts set forth in this my petition are true, and that I will support the Constitution of the United States, and that I do absolutely and entirely renounce and abjure forever all allegiance and fidelity to any foreign prince, potentate and sovereignty, whatever, and particularly do absolutely and entirely renounce and abjure forever all allegiance and fidelity to the Duke of Baden whereof I was heretofore a subject.

Sworn and subscribed in open Court,
this 30 day of October 1852

H Spruck
Clk

Christopher Schwan

I Nicholas Urban do swear, that the petitioner, Christopher Schwan has resided within the limits and under the jurisdiction of the United States of America five years, and within the State of Pennsylvania one year; that is to say, he, the said Christopher Schwan in Ally County

all of which places are within and under the Constitution of the United States—and that during his residence within the United States, he has behaved as a man of good moral character, attached to the Constitution of the United States, and well disposed to the good order and happiness of the same.

Sworn and subscribed in open Court,
this 30th day of October 1852

H Spruck
Clk

Nicholas Urban

UNITED STATES,
Western District of Pennsylvania, } ss:

I, Henry Schwan Clerk of the Circuit Court of the United States for the Western District of Pennsylvania, do hereby Certify that on the twenty eight day of October A. D. one thousand eight hundred and forty eight

Christopher Schwann

Christopher Schwann a native of Germany came before the Clerk of the said Court, and declared his intention, *bona fide*, of becoming a Citizen of the United States, and also his intention to renounce and forever abjure all allegiance to any foreign prince or potentate, particularly to renounce and abjure forever all allegiance and fidelity to the Duke of Baden whereof he was heretofore a subject.

In Testimony Whereof, *I have hereunto set my hand and affixed the seal of the said Court, at the City of Pittsburgh, this* 28 *day of* October *A. D. one thousand eight hundred and* forty eight *and of the Independence of the United States the seventy-*third

H. Sproul **Clerk.**

John Seigelstein

Bavaria

Filed Oct 30 1852

UNITED STATES,
WESTERN DISTRICT OF PENNSYLVANIA: } ess.

At Pittsburgh, on the 30 day of October in the year of our Lord one thousand eight hundred and fifty three I. S. a native of Germany came before the Clerk of the Circuit Court of the United States for said District, and made the following declaration of his intention to become a citizen of the United States in such cases made and provided, as follows:

I John Hugelstein a native of Germany and heretofore a subject of the King of Bavaria do swear, that it is my bona fide intention to become a citizen of the United States, and to renounce and abjure forever, all allegiance and fidelity to any foreign prince, potentate, state or sovereignty, whatever, and particularly to renounce and abjure forever, all allegiance and fidelity to the King of Bavaria whereof I was heretofore a subject

Sworn and Subscribed this 30th day of October A. D. 1853 } Johann Hugelstein

Cor. A. Spaul

Petition of
Valentine Steir

Presse

Pauchio
Leonard Gang

Midenage

Filed 30th Oct 1862

UNITED STATES OF AMERICA:
Western District of Pennsylvania, } ss:

To the Honorable, the Judges of the Circuit Court of the United States, for the Western District of Pennsylvania:

The Petition of Valentine Steir of Allegheny County

Respectfully Sheweth, *That your Petitioner is an alien, a native of* Germany

and has resided in the United States three years previous to his arriving at the age of twenty-one years, and has continued to reside therein to the time of his making this application, and that he is now twenty-one years of age, and upwards. He therefore prays your Honors to admit him to become a citizen of the United States, agreeably to the Act of Congress, passed the 24th of May, A. D. 1824, and he will ever pray, &c.

I Valentine Steir *the petitioner above named,*

do swear the facts set forth in this petition are true, that for upwards of three years it has been bona fide my intention to become a citizen, that I will support the Constitution of the United States, and that I do absolutely and entirely renounce and abjure forever, all allegiance and fidelity to every foreign prince, potentate, state or sovereignty, whatsoever, and particularly to the Prince of Hesse Darmstadt *whereof I was heretofore a subject.*

Val... Steir

Sworn and subscribed in open Court, this 30th *day of* October *A. D.* 1852

A Sproul
Clerk

I Leonard Gonz of Ally County

do swear that Valentine Steir *the petitioner above named has resided within the limits and under the jurisdiction of the United States of America five years, and within the State of Pennsylvania one year; that is to say, he, the said* Valentine *resides in* Ally County *that he is a man of good moral character, attached to the Constitution of the United States, and well disposed to the good order and happiness of the same, and to the best of deponent's knowledge and belief, it has been for three years, next preceding, the application, the intention of the petitioner to become a citizen of the United States.*

Sworn and subscribed, this 30th day of October 1852

A Sproul

Leonard Gonz

Martin Wingerter

Barania

Filed Oct 3 D 1832

2 Feb 50

UNITED STATES,
Western District of Pennsylvania, } ss.

To the Honorable the Judges of the Circuit Court of the United States, in and for the District aforesaid;

THE PETITION of Martin Wingerter of

HUMBLY SHEWETH, That your petitioner is a native of Bavaria and was heretofore a subject of the King of Bavaria that he has resided within the limits and under the jurisdiction of the United States of America five years, and within the State of Pennsylvania one year, and that two years prior to this application, that is to say, on 2 Feb 1850 your petitioner declared his intention of becoming a citizen of the United States, in the manner required by law, as in and by the certificate of the then Clerk of the Court of Quarter Sessions in Allegheny County Penna appears; That he will support the Constitution of the United States, and that he doth absolutely and entirely renounce and forever abjure all allegiance and fidelity to any foreign prince, potentate and sovereignty, whatever, and particularly to the King of Bavaria whereof he was heretofore a subject. Your petitioner therefore prays that he may be admitted to become a citizen of the United States of America.

I, Martin Wingerter do swear that the facts set forth in this my petition are true, and that I will support the Constitution of the United States, and that I do absolutely and entirely renounce and abjure forever all allegiance and fidelity to any foreign prince, potentate and sovereignty, whatever, and particularly do absolutely and entirely renounce and abjure forever all allegiance and fidelity to the King of Bavaria whereof I was heretofore a subject.

Sworn and subscribed in open Court, } Martin Wingerter
this 30 *day of* Oct 1852 }
H. Sproul
Clerk

Jacob Matz do swear, that the petitioner, Martin Wingerter has resided within the limits and under the jurisdiction of the United States of America five years, and within the State of Pennsylvania one year; that is to say, he, the said Petitioner resided in Allegheny County

all of which places are within and under the Constitution of the United States—and that during his residence within the United States, he has behaved as a man of good moral character, attached to the Constitution of the United States, and well disposed to the good order and happiness of the same.

Sworn and subscribed in open Court, } Jacob Matz
this 30 *day of* Oct 1852 }
H. Sproul
Clerk

THE COMMONWEALTH OF PENNSYLVANIA, } Sct.
ALLEGHENY COUNTY,

I, David Mundy Clerk of the Court of Quarter Sessions of Allegheny County, in the Commonwealth of Pennsylvania, do by these presents certify, that on Saturday the 2nd day of February in the year of our Lord, one thousand eight hundred and fifty Martin Wingerter a native of Germany and heretofore a subject of the King of Bavaria came before me, and having been duly sworn according to law, made his declaration, stating that it was *bona fide* his intention to become a citizen of the United States, and renouncing and abjuring all allegiance and fidelity to any foreign prince, potentate, state or sovereignty whatever, and particularly renouncing and abjuring all allegiance and fidelity to the King of Bavaria whereof he was a former subject.

IN TESTIMONY WHEREOF, I have hereunto set my hand and affixed the seal of said Court, at Pittsburgh, this Second day of February Anno Domini, 1850 and of the Independence of the United States, the seventy fifth

David Mundy Clerk.

Joh. Flinn

Ireland

Filia Aromber 1. 1852

Sept. 8." 1858

UNITED STATES,
WESTERN DISTRICT OF PENNSYLVANIA: } ss.

At Pittsburgh, on the First *day of* November *in the year of our Lord one thousand eight hundred and fifty* Two *a native of* Ireland *came before the Clerk of the Circuit Court of the United States for said District, and made the following declaration of his intention to become a citizen of the United States in such cases made and provided, as follows:*

I John Flinn *a native of* Ireland *and heretofore a subject of the* Queen of Great Britain *do swear, that it is my bona fide intention to become a citizen of the United States, and to renounce and abjure forever, all allegiance and fidelity to any foreign prince, potentate, state or sovereignty, whatever, and particularly to renounce and abjure forever, all allegiance and fidelity to the* Ireland *whereof I was heretofore a subject*

Sworn and Subscribed this First *day of* November *A. D. 185*2 } John Flinn

Cor. A Spear

John F. Hollman

Nov 1st 1852

UNITED STATES,
Western District of Pennsylvania, } sct.

At Pittsburgh, on the day of in the year of our Lord one thousand eight hundred and fifty

a native of

came before the Clerk of the District Court of the United States for said District, and made the following declaration of his intention to become a citizen of the United States, in such cases made and provided, as follows:

I, John T. Hollman a native of Prussia and heretofore a subject of the

do swear that it is bona fide my intention to become a citizen of the United States, and to renounce and abjure forever all allegiance and fidelity to any foreign prince, potentate, state or sovereignity whatever; and particularly to renounce and abjure forever all allegiance and fidelity to the whereof I was heretofore a subject.

John T. Hollman

Sworn and Subscribed this 1st *day of* Nov. — *A. D.* 185 }

COR.

Christopher Tobin

Nov 1/52

UNITED STATES,
Western District of Pennsylvania, } set.

At Pittsburgh, on the day of in the year of our Lord one thousand eight hundred and fifty

a native of

came before the Clerk of the District Court of the United States for said District, and made the following declaration of his intention to become a citizen of the United States, in such cases made and provided, as follows:

I, a native of

and heretofore a subject of the queen of Great Britain and Ireland, do swear that it is bona fide my intention to become a citizen of the United States, and to renounce and abjure forever all allegiance and fidelity to any foreign prince, potentate, state or sovereignty whatever; and particularly to renounce and abjure forever all allegiance and fidelity to the queen of Great Britain and Ireland, whereof I was heretofore a subject.

Sworn and Subscribed this [illegible] } *day of* [illegible] — *A. D.* 185 [illegible]

COR.

his
Christopher x Tobin
mark

James McGuire

vie

Filed Nov 30 1852

UNITED STATES,
WESTERN DISTRICT OF PENNSYLVANIA: } est.

At Pittsburgh, on the 3rd day of November in the year of our Lord one thousand eight hundred and fifty two a native of Ireland came before the Clerk of the Circuit Court of the United States for said District, and made the following declaration of his intention to become a citizen of the United States in such cases made and provided, as follows:

I James McGuire a native of Ireland and heretofore a subject of the Queen of Great Britain do swear, that it is my bona fide intention to become a citizen of the United States, and to renounce and abjure forever, all allegiance and fidelity to any foreign prince, potentate, state or sovereignty, whatever, and particularly to renounce and abjure forever, all allegiance and fidelity to the Queen of Great Britain & Ireland whereof I was heretofore a subject

Sworn and Subscribed this 3rd day of November A. D. 1852 } his James + McGuire mark

Cor. H. Sproul Clerk

Thomas Madden

Vic

UNITED STATES,
WESTERN DISTRICT OF PENNSYLVANIA: } cst.

At Pittsburgh, on the 3rd day of November in the year of our Lord one thousand eight hundred and fifty two a native of Ireland came before the Clerk of the Circuit Court of the United States for said District, and made the following declaration of his intention to become a citizen of the United States in such cases made and provided, as follows:

I Thomas Madden a native of Ireland and heretofore a subject of the Queen of Great Britain do swear, that it is my bona fide intention to become a citizen of the United States, and to renounce and abjure forever, all allegiance and fidelity to any foreign prince, potentate, state or sovereignty, whatever, and particularly to renounce and abjure forever, all allegiance and fidelity to the Queen of Great Britain & Ireland whereof I was heretofore a subject

Thos Madden

Sworn and Subscribed this 3rd day of November A. D. 1852

Cor. H. Spriel
Clerk

Michael Meehan

vs

Filed Nov 3. 1832

UNITED STATES,
WESTERN DISTRICT OF PENNSYLVANIA: } cst.

At Pittsburgh, on the 3 day of November in the year of our Lord one thousand eight hundred and fifty two a native of Ireland came before the Clerk of the Circuit Court of the United States for said District, and made the following declaration of his intention to become a citizen of the United States in such cases made and provided, as follows:

I Michael Meehan a native of Ireland and heretofore a subject of the Queen of Great Britain & Ireland do swear, that it is my bona fide intention to become a citizen of the United States, and to renounce and abjure forever, all allegiance and fidelity to any foreign prince, potentate, state or sovereignty, whatever, and particularly to renounce and abjure forever, all allegiance and fidelity to the Queen of Great Britain & Ireland whereof I was heretofore a subject

Sworn and Subscribed this 3 day of Nov A. D. 1852 } his Michael + Ellen how mark

Cor. R. Stone Clerk

John Holden

Filed November 6th 1832

UNITED STATES,
WESTERN DISTRICT OF PENNSYLVANIA: } ost.

At Pittsburgh, on the 6th day of November in the year of our Lord one thousand eight hundred and fifty two John Holden a native of Ireland came before the Clerk of the Circuit Court of the United States for said District, and made the following declaration of his intention to become a citizen of the United States in such cases made and provided, as follows:

I John Holden a native of Ireland and heretofore a subject of the Queen of Great Britain &c do swear, that it is my bona fide intention to become a citizen of the United States, and to renounce and abjure forever, all allegiance and fidelity to any foreign prince, potentate, state or sovereignty, whatever, and particularly to renounce and abjure forever, all allegiance and fidelity to the Queen of Great Britain Ireland whereof I was heretofore a subject

Sworn and Subscribed this 6th day of Nov. A. D. 185 } his John × Holden mark

Cor. H. Shrock Clk

Hugh Smith.

Filed November 6th 1832

UNITED STATES,
WESTERN DISTRICT OF PENNSYLVANIA: } cst.

At Pittsburgh, on the 6th day of November in the year of our Lord one thousand eight hundred and fifty two Hugh Smith a native of Ireland came before the Clerk of the Circuit Court of the United States for said District, and made the following declaration of his intention to become a citizen of the United States in such cases made and provided, as follows:

I Hugh Smith a native of Ireland and heretofore a subject of the Queen of Great Britain do swear, that it is my bona fide intention to become a citizen of the United States, and to renounce and abjure forever, all allegiance and fidelity to any foreign prince, potentate, state or sovereignty, whatever, and particularly to renounce and abjure forever, all allegiance and fidelity to the Queen of Great Britain & Ireland whereof I was heretofore a subject

Sworn and Subscribed this 6th day of November A. D. 1852 } Hugh Smith

Cor. H Spiral
Clk

John Boyle

Died Dec 9th. 52

UNITED STATES,
WESTERN DISTRICT OF PENNSYLVANIA: } ss.

At Pittsburgh, on the 9th day of Decr in the year of our Lord one thousand eight hundred and fifty two Jno Doyle a native of Ireland came before the Clerk of the Circuit Court of the United States for said District, and made the following declaration of his intention to become a citizen of the United States in such cases made and provided, as follows:

I John Doyle a native of Ireland and heretofore a subject of the Queen of Gt Britain do swear, that it is my bona fide intention to become a citizen of the United States, and to renounce and abjure forever, all allegiance and fidelity to any foreign prince, potentate, state or sovereignty, whatever, and particularly to renounce and abjure forever, all allegiance and fidelity to the Queen of Great Britain & Ireland whereof I was heretofore a subject

Sworn and Subscribed this 9th day of December A. D. 1852.
Cor. H Sproul

John Doyle

John Hunter Newman

Lie

Filed November [illegible] 1892

UNITED STATES,
WESTERN DISTRICT OF PENNSYLVANIA: } cst.

At Pittsburgh, on the 10th *day of* November *in the year of our Lord one thousand eight hundred and fifty* two *a native of* England *came before the Clerk of the Circuit Court of the United States for said District, and made the following declaration of his intention to become a citizen of the United States in such cases made and provided, as follows:*

I John Hunter Newman *a native of* England *and heretofore a subject of the* Queen of Great Britain *do swear, that it is my bona fide intention to become a citizen of the United States, and to renounce and abjure forever, all allegiance and fidelity to any foreign prince, potentate, state or sovereignty, whatever, and particularly to renounce and abjure forever, all allegiance and fidelity to the* ..... *whereof I was heretofore a subject*

Sworn and Subscribed this 10 *day of* November *A. D. 185*2 } John Hunter Newman

Cor.

M. S. Brown
Clerk

Peter Ratigan

vic

Filed Nov 10th 1882

UNITED STATES,
WESTERN DISTRICT OF PENNSYLVANIA: } cst.

At Pittsburgh, on the 10th day of November in the year of our Lord one thousand eight hundred and fifty two a native of Ireland came before the Clerk of the Circuit Court of the United States for said District, and made the following declaration of his intention to become a citizen of the United States in such cases made and provided, as follows:

I Peter Ratigan a native of Ireland and heretofore a subject of the Queen of Great Britain do swear, that it is my bona fide intention to become a citizen of the United States, and to renounce and abjure forever, all allegiance and fidelity to any foreign prince, potentate, state or sovereignty, whatever, and particularly to renounce and abjure forever, all allegiance and fidelity to the ..... whereof I was heretofore a subject

Sworn and Subscribed this 10 day of November A. D. 1852

Cor. H Sproul clerk

his
Peter X Ratigan
mark

Thomas Sharpe

vs

Filed Nov 10th 1892

UNITED STATES,
WESTERN DISTRICT OF PENNSYLVANIA: } cst.

At Pittsburgh, on the 10 day of November in the year of our Lord one thousand eight hundred and fifty two a native of Scotland came before the Clerk of the Circuit Court of the United States for said District, and made the following declaration of his intention to become a citizen of the United States in such cases made and provided, as follows:

I Thomas Sharp a native of Scotland and heretofore a subject of the Queen of Great Britain do swear, that it is my bona fide intention to become a citizen of the United States, and to renounce and abjure forever, all allegiance and fidelity to any foreign prince, potentate, state or sovereignty, whatever, and particularly to renounce and abjure forever, all allegiance and fidelity to the ..... whereof I was heretofore a subject

Sworn and Subscribed this 10 day of November A. D. 1852 } Thomas Sharp

Cer. [illegible]

...tition of
Joseph Haught

Attorney
E. McGarr

Filed Nov. 11 1852

UNITED STATES,
Western District of Pennsylvania, } ss.

To the Honorable the Judges of the Circuit Court of the United States, in and for the District aforesaid:

THE PETITION of Joseph Houft of Ally County

HUMBLY SHEWETH, That your petitioner is a native of Germany and was heretofore a subject of the King of Bavaria that he has resided within the limits and under the jurisdiction of the United States of America five years, and within the State of Pennsylvania one year, and that two years prior to this application, that is to say, on the 8th. Nov 1849 your petitioner declared his intention of becoming a citizen of the United States, in the manner required by law, as in and by the certificate of the then Clerk of the Clerk of the Common Pleas of Ally Co Pa appears; That he will support the Constitution of the United States, and that he doth absolutely and entirely renounce and forever abjure all allegiance and fidelity to any foreign prince, potentate and sovereignty, whatever, and particularly to the King of Bavaria whereof he was heretofore a subject. Your petitioner therefore prays that he may be admitted to become a citizen of the United States of America.

I, Joseph Houft do swear that the facts set forth in this my petition are true, and that I will support the Constitution of the United States, and that I do absolutely and entirely renounce and abjure forever all allegiance and fidelity to any foreign prince, potentate and sovereignty, whatever, and particularly do absolutely and entirely renounce and abjure forever all allegiance and fidelity to the King of Bavaria whereof I was heretofore a subject.

Sworn and subscribed in open Court, this 11 day of Oct 1852
H Spreul Clk

Joseph Houft

Louis Nicolas Grand do swear, that the petitioner, Joseph Houft has resided within the limits and under the jurisdiction of the United States of America five years, and within the State of Pennsylvania one year; that is to say, he, the said Joseph Resides in Ally County

all of which places are within and under the Constitution of the United States—and that during his residence within the United States, he has behaved as a man of good moral character, attached to the Constitution of the United States, and well disposed to the good order and happiness of the same.

Sworn and subscribed in open Court, this 11 day of Nov 1852

Louis Nicolas Grand

1848

Joseph F. Hanft

The Commonwealth of Pennsylvania, } Sct.
ALLEGHENY COUNTY,

I, Hiram Hontz

Prothonotary of the COURT OF COMMON PLEAS, of Allegheny County, in the Commonwealth of Pennsylvania, do by these presents certify, that on Wednesday the 8 day of November in the year of our Lord one thousand eight hundred and forty Eight Joseph H. Hoarst a native of Germany and heretofore a subject of the King of Bavaria came before me, and having been duly sworn according to law, made his declaration stating that it was *bona fide* his intention to become a citizen of the United States, and renouncing and abjuring all allegiance and fidelity to any foreign prince, potentate, state or sovereignty whatever, and particularly renouncing and abjuring all allegiance and fidelity to the King of Bavaria whereof he was a former subject.

In Testimony Whereof, I have hereunto set my hand and affixed the seal of said Court, at Pittsburgh, this 8 day of November Anno Domini 1848 and of the Independence of the United States the 73

Hiram Hontz PROTHONOTARY.

William Smith's
Petition

Voucher
Edward McGarr

Filed Novr 11th 1832

UNITED STATES,
Western District of Pennsylvania, } ss.

To the Honorable the Judges of the Circuit Court of the United States, in and for the District aforesaid:

THE PETITION of William Smith of Allegheny Co

HUMBLY SHEWETH, That your petitioner is a native of Ireland and was heretofore a subject of the Queen of Great Britain & Ireland that he has resided within the limits and under the jurisdiction of the United States of America five years, and within the State of Pennsylvania one year, and that two years prior to this application, that is to say, on 14th March A.D. 1850 your petitioner declared his intention of becoming a citizen of the United States, in the manner required by law, as in and by the certificate of the then Clerk of this Court appears; That he will support the Constitution of the United States, and that he doth absolutely and entirely renounce and forever abjure all allegiance and fidelity to any foreign prince, potentate and sovereignty, whatever, and particularly to the Queen of Great Britain & Ireland whereof he was heretofore a subject. Your petitioner therefore prays that he may be admitted to become a citizen of the United States of America.

I, William Smith do swear that the facts set forth in this my petition are true, and that I will support the Constitution of the United States, and that I do absolutely and entirely renounce and abjure forever all allegiance and fidelity to any foreign prince, potentate and sovereignty, whatever, and particularly do absolutely and entirely renounce and abjure forever all allegiance and fidelity to the Queen of Great Britain & Ireland whereof I was heretofore a subject.

Sworn and subscribed in open Court, } *this* 11 *day of* Nov. 1852 } H. Sprul

William Smith

Edward McGann do swear, that the petitioner, William Smith has resided within the limits and under the jurisdiction of the United States of America five years, and within the State of Pennsylvania one year; that is to say, he, the said William Smith resides now in Allegheny County

all of which places are within and under the Constitution of the United States—and that during his residence within the United States, he has behaved as a man of good moral character, attached to the Constitution of the United States, and well disposed to the good order and happiness of the same.

Sworn and subscribed in open Court, } *this* 11 *day of* November 1852 } H. Sprul Clerk

Edward McGann

Indication
of
Intention
pay 1 dollar

UNITED STATES,
Western District of Pennsylvania, } ss.

I, Henry Sproule, Clerk of the Circuit Court of the United States for the Western District of Pennsylvania, do hereby Certify, that on the fourteenth day of March A. D. one thousand eight hundred and fifty before the Clerk of the said Court, William Smyth, a native of Ireland came and declared his intention, *bona fide*, of becoming a citizen of the United States, and also his intention to renounce and forever abjure all allegiance to any foreign prince or potentate, particularly to renounce and abjure forever all allegiance and fidelity to the Queen of Great Britain & Ireland whereof he was heretofore a subject.

In Testimony Whereof, *I have hereunto set my hand and affixed the seal of the said Court, at the City of Pittsburgh, this* fourteenth *day of* March *A. D. one thousand eight hundred and* fifty *and of the Independence of the United States the seventy* fourth.

H. Sproule Clerk.

Peter Brockman

Prussia

Filed Nov 20th 1899

UNITED STATES,
WESTERN DISTRICT OF PENNSYLVANIA: } cst.

At Pittsburgh, on the 20th day of Nov. in the year of our Lord one thousand eight hundred and fifty two a native of Prussia came before the Clerk of the Circuit Court of the United States for said District, and made the following declaration of his intention to become a citizen of the United States in such cases made and provided, as follows:

I Peter Brockmann a native of Germany and heretofore a subject of the King of Prussia do swear, that it is my bona fide intention to become a citizen of the United States, and to renounce and abjure forever, all allegiance and fidelity to any foreign prince, potentate, state or sovereignty, whatever, and particularly to renounce and abjure forever, all allegiance and fidelity to the King of Prussia whereof I was heretofore a subject

Sworn and Subscribed this 20 day of November A. D. 1852 } P Brockmann

Cor. A. Lowrie
Clerk

John Meier
Declaration

Filed November 29th
1852

UNITED STATES,
WESTERN DISTRICT OF PENNSYLVANIA: } cst.

At Pittsburgh, on the 29 day of November in the year of our Lord one thousand eight hundred and fifty two a native of ..... came before the Clerk of the Circuit Court of the United States for said District, and made the following declaration of his intention to become a citizen of the United States in such cases made and provided, as follows:

I John Meier a native of Switzerland and heretofore a subject of the Republic of Switzerland do swear, that it is my bona fide intention to become a citizen of the United States, and to renounce and abjure forever, all allegiance and fidelity to any foreign prince, potentate, state or sovereignty, whatever, and particularly to renounce and abjure forever, all allegiance and fidelity to the Republic of Switzerland ..... whereof I was heretofore a subject

Sworn and Subscribed this 29 day of November A. D. 1852 } John Meier

Cor. H. Sprout
Clerk

Chas H Breckheimer

Filed Dec 9, 02

UNITED STATES,
WESTERN DISTRICT OF PENNSYLVANIA: } cst.

At Pittsburgh, on the 8th day of December in the year of our Lord one thousand eight hundred and fifty two a native of Germany came before the Clerk of the Circuit Court of the United States for said District, and made the following declaration of his intention to become a citizen of the United States in such cases made and provided, as follows:

I Charles W. Breckheimer a native of Germany and heretofore a subject of the Republic of Frankfort and Bayd on the maine do swear, that it is my bona fide intention to become a citizen of the United States, and to renounce and abjure forever, all allegiance and fidelity to any foreign prince, potentate, state or sovereignty, whatever, and particularly to renounce and abjure forever, all allegiance and fidelity to the Republic of Frankfort whereof I was heretofore a subject

Sworn and Subscribed this 8th day of December A. D. 1852 } Carl Wilhelm Breckheimer

Cor. H. Sproul Clerk

George Smith

Bavaria.

Filed December 23rd 1852.

UNITED STATES,
WESTERN DISTRICT OF PENNSYLVANIA: } ost.

At Pittsburgh, on the 23 day of December in the year of our Lord one thousand eight hundred and fifty two a native of Bavaria came before the Clerk of the Circuit Court of the United States for said District, and made the following declaration of his intention to become a citizen of the United States in such cases made and provided, as follows:

I George Smith a native of Bavaria and heretofore a subject of the King of Byron do swear, that it is my bona fide intention to become a citizen of the United States, and to renounce and abjure forever, all allegiance and fidelity to any foreign prince, potentate, state or sovereignty, whatever, and particularly to renounce and abjure forever, all allegiance and fidelity to the King of Byron whereof I was heretofore a subject

Sworn and Subscribed this 23 day of December A. D. 1852 } George Smith

Cor. N. Shorb
Clerk

Frederick Bushbaum

Filed December 24th 1892

UNITED STATES,
WESTERN DISTRICT OF PENNSYLVANIA: } cst.

At Pittsburgh, on the 24 day of Dec. in the year of our Lord one thousand eight hundred and fifty two a native of Prussia came before the Clerk of the Circuit Court of the United States for said District, and made the following declaration of his intention to become a citizen of the United States in such cases made and provided, as follows:

I Friderich Busikbaum a native of Prussia and heretofore a subject of the King of Prussia do swear, that it is my bona fide intention to become a citizen of the United States, and to renounce and abjure forever, all allegiance and fidelity to any foreign prince, potentate, state or sovereignty, whatever, and particularly to renounce and abjure forever, all allegiance and fidelity to the King of Prussia whereof I was heretofore a subject

Sworn and Subscribed this 24 day of December A. D. 1852 } Friedrich Busikbaum

Cor. H. Sproul

Patrick M. Keane

Ellen Dec. 24/52

UNITED STATES,
WESTERN DISTRICT OF PENNSYLVANIA: } ss.

At Pittsburgh, on the 24 day of Dec. in the year of our Lord one thousand eight hundred and fifty two Patrick Keane a native of Ireland came before the Clerk of the Circuit Court of the United States for said District, and made the following declaration of his intention to become a citizen of the United States in such cases made and provided, as follows:

I Patrick Keane a native of Ireland and heretofore a subject of the Queen of Great Britain do swear, that it is my bona fide intention to become a citizen of the United States, and to renounce and abjure forever, all allegiance and fidelity to any foreign prince, potentate, state or sovereignty, whatever, and particularly to renounce and abjure forever, all allegiance and fidelity to the Queen of Great Britain Ireland whereof I was heretofore a subject

Sworn and Subscribed this 24 day of December A. D. 1852

Cer. H Spear Clerk

Patrick Keane

Wm Neane

Filed Dec 24/52

UNITED STATES,
WESTERN DISTRICT OF PENNSYLVANIA: } cst.

At Pittsburgh, on the 24 day of December in the year of our Lord one thousand eight hundred and fifty two W. Kane a native of Ireland came before the Clerk of the Circuit Court of the United States for said District, and made the following declaration of his intention to become a citizen of the United States in such cases made and provided, as follows:

I William Kane a native of Ireland and heretofore a subject of the Queen of Great Britain do swear, that it is my bona fide intention to become a citizen of the United States, and to renounce and abjure forever, all allegiance and fidelity to any foreign prince, potentate, state or sovereignty, whatever, and particularly to renounce and abjure forever, all allegiance and fidelity to the Queen of Great Britain & Ireland whereof I was heretofore a subject

Sworn and Subscribed this 24 day of December A. D. 1852 } William Kane

Cor. N. Springer
Clerk

Alles Bauers

Baden

Filed December 27, 1882

UNITED STATES,
WESTERN DISTRICT OF PENNSYLVANIA: } cst.

At Pittsburgh, on the 27 day of December in the year of our Lord one thousand eight hundred and fifty two a native of Baden came before the Clerk of the Circuit Court of the United States for said District, and made the following declaration of his intention to become a citizen of the United States in such cases made and provided, as follows:

I Alles Bauers a native of Baden and heretofore a subject of the Duke of Baden do swear, that it is my bona fide intention to become a citizen of the United States, and to renounce and abjure forever, all allegiance and fidelity to any foreign prince, potentate, state or sovereignty, whatever, and particularly to renounce and abjure forever, all allegiance and fidelity to the Duke of Baden whereof I was heretofore a subject

Sworn and Subscribed this 27 day of December A. D. 1852 } Alles Bauers

Cor. H Stowell
Clerk

Jacob Arnold

Filed December 28th 1832

UNITED STATES,
WESTERN DISTRICT OF PENNSYLVANIA: } ss.

At Pittsburgh, on the 28th day of Decr in the year of our Lord one thousand eight hundred and fifty two I Arnold a native of Germany came before the Clerk of the Circuit Court of the United States for said District, and made the following declaration of his intention to become a citizen of the United States in such cases made and provided, as follows:

I Jacob Arnold a native of Germany and heretofore a subject of the King of Bavaria do swear, that it is my bona fide intention to become a citizen of the United States, and to renounce and abjure forever, all allegiance and fidelity to any foreign prince, potentate, state or sovereignty, whatever, and particularly to renounce and abjure forever, all allegiance and fidelity to the King of Bavaria whereof I was heretofore a subject

Sworn and Subscribed this 28th day of Decr A. D. 1852 } Jakob Arnold

Cor. H. Spear

John Bail

Filed December 28th 1832

UNITED STATES,
WESTERN DISTRICT OF PENNSYLVANIA: } cst.

At Pittsburgh, on the 28th day of December in the year of our Lord one thousand eight hundred and fifty two I. Pail a native of Prussia came before the Clerk of the Circuit Court of the United States for said District, and made the following declaration of his intention to become a citizen of the United States in such cases made and provided, as follows:

I John Pail a native of Prussia and heretofore a subject of the Government of Prussia do swear, that it is my bona fide intention to become a citizen of the United States, and to renounce and abjure forever, all allegiance and fidelity to any foreign prince, potentate, state or sovereignty, whatever, and particularly to renounce and abjure forever, all allegiance and fidelity to the Government of Prussia whereof I was heretofore a subject

Sworn and Subscribed this 28th day of Dec. A. D. 1852. } Johann Pail

Cor. H. Spruel
Clerk

Dennis Duffy

Filed December 30th 1882

UNITED STATES,
WESTERN DISTRICT OF PENNSYLVANIA: } cst.

At Pittsburgh, on the 30 day of December in the year of our Lord one thousand eight hundred and fifty two a native of Ireland came before the Clerk of the Circuit Court of the United States for said District, and made the following declaration of his intention to become a citizen of the United States in such cases made and provided, as follows:

I Dennis Duffy a native of Ireland and heretofore a subject of the Queen of Great Britain do swear, that it is my bona fide intention to become a citizen of the United States, and to renounce and abjure forever, all allegiance and fidelity to any foreign prince, potentate, state or sovereignty, whatever, and particularly to renounce and abjure forever, all allegiance and fidelity to the Queen of Great Britain & Ireland whereof I was heretofore a subject

Sworn and Subscribed this 30th day of December A. D. 1852

Cor. A Sproul
Clerk

Dennis Duffy
Mark

Thomas Kiernan

Filed Dec 31 1852

UNITED STATES,
WESTERN DISTRICT OF PENNSYLVANIA: } cst.

At Pittsburgh, on the 31 day of Dec in the year of our Lord one thousand eight hundred and fifty two a native of Ireland came before the Clerk of the Circuit Court of the United States for said District, and made the following declaration of his intention to become a citizen of the United States in such cases made and provided, as follows:

I Thomas Kiernan a native of Ireland and heretofore a subject of the Queen of Great Britain do swear, that it is my bona fide intention to become a citizen of the United States, and to renounce and abjure forever, all allegiance and fidelity to any foreign prince, potentate, state or sovereignty, whatever, and particularly to renounce and abjure forever, all allegiance and fidelity to the Queen of Great Britain I Ireland whereof I was heretofore a subject

Sworn and Subscribed this 31 day of December A. D. 1852 } Thos Kiernan

Cor. H. Sproul Clerk

Alexr W Gates

Filed Jany 1st 1853

Completed

UNITED STATES,
WESTERN DISTRICT OF PENNSYLVANIA: } ss.

At Pittsburgh, on the first day of January in the year of our Lord one thousand eight hundred and fifty three Michael McGrath a native of Ireland came before the Clerk of the Circuit Court of the United States for said District, and made the following declaration of his intention to become a citizen of the United States in such cases made and provided, as follows:

I Michael McGrath a native of Ireland and heretofore a subject of the Queen of Great Britain do swear, that it is my bona fide intention to become a citizen of the United States, and to renounce and abjure forever, all allegiance and fidelity to any foreign prince, potentate, state or sovereignty, whatever, and particularly to renounce and abjure forever, all allegiance and fidelity to the Queen of Great Britain & Ireland whereof I was heretofore a subject

Sworn and Subscribed this first day of January A. D. 1853.

Cor. H Sproul Clerk

his
Michael ✗ McGrath
Mark

Peter McCoosker
Petition

Filed January 31 1832

UNITED STATES,
Western District of Pennsylvania, } ss.

To the Honorable the Judges of the Circuit Court of the United States, in and for the District aforesaid:

THE PETITION of Peter McCarthy of Allegheny County

HUMBLY SHEWETH, That your petitioner is a native of Ireland and was heretofore a subject of the Queen of Great Britain & Ireland that he has resided within the limits and under the jurisdiction of the United States of America five years, and within the State of Pennsylvania one year, and that two years prior to this application, that is to say, on the 5th day of Nov. 1850 your petitioner declared his intention of becoming a citizen of the United States, in the manner required by law, as in and by the certificate of the then Clerk of the District Court of the U States West Dist of Pa appears; That he will support the Constitution of the United States, and that he doth absolutely and entirely renounce and forever abjure all allegiance and fidelity to any foreign prince, potentate and sovereignty, whatever, and particularly to the Queen of Great Britain & Ireland whereof he was heretofore a subject. Your petitioner therefore prays that he may be admitted to become a citizen of the United States of America.

I, Peter McCarthy do swear that the facts set forth in this my petition are true, and that I will support the Constitution of the United States, and that I do absolutely and entirely renounce and abjure forever all allegiance and fidelity to any foreign prince, potentate and sovereignty, whatever, and particularly do absolutely and entirely renounce and abjure forever all allegiance and fidelity to the Queen of Great Britain & Ireland whereof I was heretofore a subject.

Sworn and subscribed in open Court, this 3d day of Jany 1853 } H. Spencer Clerk

Peter McCarthy

do swear, that the petitioner, Peter McCarthy has resided within the limits and under the jurisdiction of the United States of America five years, and within the State of Pennsylvania one year; that is to say, he, the said Peter has resided in Allegheny County Pa

all of which places are within and under the Constitution of the United States—and that during his residence within the United States, he has behaved as a man of good moral character, attached to the Constitution of the United States, and well disposed to the good order and happiness of the same.

Sworn and subscribed in open Court, this 3d day of Jany 1853 } H. Spencer Clerk

A. C. Dailey

Certificate of Declaration of Intention of Peter McCosker

UNITED STATES,

Western District of Pennsylvania, } ss.

I, R. Biddle Roberts Clerk of the District Court of the United States for the Western District of Pennsylvania, do hereby Certify, that on the Fifth day of November A. D. one thousand eight hundred and fifty before the Clerk of the said Court, Peter McCosker a native of Ireland came and declared his intention, *bona fide*, of becoming a Citizen of the United States, and also his intention to renounce and forever abjure all allegiance to any foreign prince or potentate, particularly to renounce and abjure forever all allegiance and fidelity to the Queen of Great Britain and Ireland, whereof he was heretofore a subject.

In Testimony Whereof, *I have hereunto set my hand and affixed the seal of the said Court, at the City of Pittsburgh, this* Fifth *day of* November *A. D. one thousand eight hundred and fifty* *and of the Independence of the United States the seventy-*fourth

R. Biddle Roberts.
Clk

Bernard Mullin

Petition
for
Naturalization

Filed January 3rd 1833

UNITED STATES,
Western District of Pennsylvania, } ss.

To the Honorable the Judges of the Circuit Court of the United States, in and for the District aforesaid:

THE PETITION of Bernard Neilus of Allegheny County

HUMBLY SHEWETH, That your petitioner is a native of Ireland " " " " and was heretofore a subject of the Queen of Great Britain and Ireland " " " " " " " " that he has resided within the limits and under the jurisdiction of the United States of America five years, and within the State of Pennsylvania one year, and that two years prior to this application, that is to say, on the 16th day of October 1848 " " " " " " your petitioner declared his intention of becoming a citizen of the United States, in the manner required by law, as in and by the certificate of the then Clerk of the Queen of Great Britain & Ireland District Court of the U States for the W D Pa appears; That he will support the Constitution of the United States, and that he doth absolutely and entirely renounce and forever abjure all allegiance and fidelity to any foreign prince, potentate and sovereignty, whatever, and particularly to the Queen of Great Britain & Ireland " " " " whereof he was heretofore a subject. Your petitioner therefore prays that he may be admitted to become a citizen of the United States of America.

I, Bernard Neilus do swear that the facts set forth in this my petition are true, and that I will support the Constitution of the United States, and that I do absolutely and entirely renounce and abjure forever all allegiance and fidelity to any foreign prince, potentate and sovereignty, whatever, and particularly do absolutely and entirely renounce and abjure forever all allegiance and fidelity to the Queen of Great Britain & Ireland " " " " " " " " whereof I was heretofore a subject.

Sworn and subscribed in open Court, this 3 *day of* January 1853 } his Bernard + Neilus mark

H. Spruce Clerk

Michael Nielus do swear, that the petitioner, Bernard Nielus has resided within the limits and under the jurisdiction of the United States of America five years, and within the State of Pennsylvania one year; that is to say, he, the said Bernard Nielus resides in Allegheny County

all of which places are within and under the Constitution of the United States—and that during his residence within the United States, he has behaved as a man of good moral character, attached to the Constitution of the United States, and well disposed to the good order and happiness of the same.

Sworn and subscribed in open Court, this 3 *day of* January 1853 } his Michael + Neilus mark

H. Spruce Clerk

UNITED STATES,
Western District of Pennsylvania } ss.

I, Thos. Liggett Jr Clerk of the District Court of the United States for the Western District of Pennsylvania, do hereby Certify, that on the Sixteenth day of October A. D. one thousand eight hundred and forty-Eight before the Clerk of the said Court, Barnard Neilus a native of Ireland came and declared his intention, *bona fide*, of becoming a Citizen of the United States, and also his intention to renounce and forever abjure all allegiance to any foreign prince or potentate, particularly to renounce and abjure forever all allegiance and fidelity to the Queen of Great Britain and Ireland, whereof he was heretofore a subject.

In Testimony Whereof, *I have hereunto set my hand and affixed the seal of the said Court, at the City of Pittsburgh, this* Sixteenth *day of* October *A. D. one thousand eight hundred and forty-*Eight *and of the Independence of the United States the seventy-*Third

Thos. Liggett Jr,
Clerk

Charles Short

Filed January 3d 1853

UNITED STATES,
WESTERN DISTRICT OF PENNSYLVANIA: } cst.

At Pittsburgh, on the Third day of January in the year of our Lord one thousand eight hundred and fifty three a native of Ireland came before the Clerk of the Circuit Court of the United States for said District, and made the following declaration of his intention to become a citizen of the United States in such cases made and provided, as follows:

I Charles Short a native of Ireland and heretofore a subject of the Queen of Great Britain & Ireland do swear, that it is my bona fide intention to become a citizen of the United States, and to renounce and abjure forever, all allegiance and fidelity to any foreign prince, potentate, state or sovereignty, whatever, and particularly to renounce and abjure forever, all allegiance and fidelity to the Queen of Great Britain and Ireland whereof I was heretofore a subject

Sworn and Subscribed this 3rd day of January A. D. 1853.

Cor. H Sproul
Clerk

Charles Short

Michael Mann

Ills Jan 7th 1853

UNITED STATES,
WESTERN DISTRICT OF PENNSYLVANIA: } ss.

At Pittsburgh, on the 9th day of June in the year of our Lord one thousand eight hundred and fifty three Michael Mann a native of Germany came before the Clerk of the Circuit Court of the United States for said District, and made the following declaration of his intention to become a citizen of the United States in such cases made and provided, as follows:

I Michael Mann a native of Germany and heretofore a subject of the Prince of Hesse Cassel do swear, that it is my bona fide intention to become a citizen of the United States, and to renounce and abjure forever, all allegiance and fidelity to any foreign prince, potentate, state or sovereignty, whatever, and particularly to renounce and abjure forever, all allegiance and fidelity to the Prince of Hesse Cassel whereof I was heretofore a subject

Sworn and Subscribed this 9 day of June A. D. 1853 } Michael Mann

Cor. H Spencer
Clerk

Henry Bantz

Petition

Filed January 10th 53

UNITED STATES,
Western District of Pennsylvania, } ss.

To the Honorable the Judges of the Circuit Court of the United States, in and for the District aforesaid:

THE PETITION of Henry Bentz of Allegheny County

HUMBLY SHEWETH, That your petitioner is a native of Germany and was heretofore a subject of the Grand Duchy of Hesse that he has resided within the limits and under the jurisdiction of the United States of America five years, and within the State of Pennsylvania one year, and that two years prior to this application, that is to say, on the 17th day of Jany 1848 your petitioner declared his intention of becoming a citizen of the United States, in the manner required by law, as in and by the certificate of the then Clerk of the Court of Common Pleas of Allegheny County Pa appears; That he will support the Constitution of the United States, and that he doth absolutely and entirely renounce and forever abjure all allegiance and fidelity to any foreign prince, potentate and sovereignty, whatever, and particularly to the Grand Duchy of Hesse whereof he was heretofore a subject. Your petitioner therefore prays that he may be admitted to become a citizen of the United States of America.

I, Henry Bentz do swear that the facts set forth in this my petition are true, and that I will support the Constitution of the United States, and that I do absolutely and entirely renounce and abjure forever all allegiance and fidelity to any foreign prince, potentate and sovereignty, whatever, and particularly do absolutely and entirely renounce and abjure forever all allegiance and fidelity to the

whereof I was heretofore a subject.

Sworn and subscribed in open Court, this 10 day of Jany 1853 } Henry Bentz

W. Sproul
Clerk

I Henry Beckelley do swear, that the petitioner, Henry Bentz has resided within the limits and under the jurisdiction of the United States of America five years, and within the State of Pennsylvania one year; that is to say, he, the said Henry Bentz in Allegheny County

all of which places are within and under the Constitution of the United States—and that during his residence within the United States, he has behaved as a man of good moral character, attached to the Constitution of the United States, and well disposed to the good order and happiness of the same.

Sworn and subscribed in open Court, }

The Commonwealth of Pennsylvania, } Sct.
ALLEGHENY COUNTY,

I, Hiram Mully Prothonotary of the Court of Common Pleas of Allegheny County, in the Commonwealth of Pennsylvania, do by these presents certify, that on Monday the 17 day of January in the year of our Lord one thousand eight hundred and forty Eight. Henry Bretz a native of Germany and heretofore a subject of the Grand Duke of Hesse came before me, and having been duly sworn according to law, made his declaration stating that it was *bona fide* his intention to become a citizen of the United States, and renouncing and abjuring all allegiance and fidelity to any foreign prince, potentate, state or sovereignty whatever, and particularly renouncing and abjuring all allegiance and fidelity to the Grand Duke of Hesse whereof he was a former subject.

In Testimony whereof, I have hereunto set my hand and affixed the seal of said Court, at Pittsburgh, this 17 day of January Anno Domini 1848 and of the Independence of the United States the 72d

Hiram Mully PROTHONOTARY.

Valentine Bent

Petition

Filed January 10th 1833

UNITED STATES,
Western District of Pennsylvania, } ss.

To the Honorable the Judges of the Circuit Court of the United States, in and for the District aforesaid:

THE PETITION of Valentine Beatz of Allegheny County

HUMBLY SHEWETH, That your petitioner is a native of Germany and was heretofore a subject of the Grand Duke of Hesse that he has resided within the limits and under the jurisdiction of the United States of America five years, and within the State of Pennsylvania one year, and that two years prior to this application, that is to say, on the 17th day of Jany 1848 your petitioner declared his intention of becoming a citizen of the United States, in the manner required by law, as in and by the certificate of the then Clerk of the Court of Common Pleas of Allegheny County Pa appears; That he will support the Constitution of the United States, and that he doth absolutely and entirely renounce and forever abjure all allegiance and fidelity to any foreign prince, potentate and sovereignty, whatever, and particularly to the Grand Duke of Hesse whereof he was heretofore a subject. Your petitioner therefore prays that he may be admitted to become a citizen of the United States of America.

I, Valentine Beatz do swear that the facts set forth in this my petition are true, and that I will support the Constitution of the United States, and that I do absolutely and entirely renounce and abjure forever all allegiance and fidelity to any foreign prince, potentate and sovereignty, whatever, and particularly do absolutely and entirely renounce and abjure forever all allegiance and fidelity to the Grand Duke of Hesse whereof I was heretofore a subject.

Sworn and subscribed in open Court, } *this* 10 *day of* Jany 1853 } Valentine Beatz.

A R Sproul
Clerk

I Henry Vierheller do swear, that the petitioner, Valentine Beatz has resided within the limits and under the jurisdiction of the United States of America five years, and within the State of Pennsylvania one year; that is to say, he, the said Valentine Beatz in Allg County

all of which places are within and under the Constitution of the United States—and that during his residence within the United States, he has behaved as a man of good moral character, attached to the Constitution of the United States, and well disposed to the good order and happiness of the same.

Sworn and subscribed in open Court, } *this* 10 *day of* Jany 1853 } Henry Vierheller

A R Sproul
Clerk

The Commonwealth of Pennsylvania, } Sct.

ALLEGHENY COUNTY,

I, Abram Shultz Prothonotary of the Court of Common Pleas of Allegheny County, in the Commonwealth of Pennsylvania, do by these presents certify, that on Monday the 17 day of January in the year of our Lord, one thousand eight hundred and forty eight. Valentine Beutz a native of Germany and heretofore a subject of the Grand Duke of Hesse came before me, and having been duly sworn according to law, made his declaration, stating that it was *bona fide* his intention to become a citizen of the United States, and renouncing and abjuring all allegiance and fidelity to any foreign prince, potentate, state or sovereignty whatever, and particularly renouncing and abjuring all allegiance and fidelity to the Grand Duke of Hesse whereof he was a former subject.

In Testimony whereof, I have hereunto set my hand and affixed the seal of said Court, at Pittsburgh, this 17 day of January Anno Domini 1848 and of the Independence of the United States, the 72

Abram Shultz

PROTHONOTARY.

Michael Fitzpatrick

Declaration

Filed January 11th 1833

UNITED STATES,
WESTERN DISTRICT OF PENNSYLVANIA: } cst.

At Pittsburgh, on the 11 day of January in the year of our Lord one thousand eight hundred and fifty three a native of Ireland came before the Clerk of the Circuit Court of the United States for said District, and made the following declaration of his intention to become a citizen of the United States in such cases made and provided, as follows:

I Michael F. Fitzpatrick a native of Ireland and heretofore a subject of the Queen of Great Britain do swear, that it is my bona fide intention to become a citizen of the United States, and to renounce and abjure forever, all allegiance and fidelity to any foreign prince, potentate, state or sovereignty, whatever, and particularly to renounce and abjure forever, all allegiance and fidelity to the Queen of Great Britain & Ireland whereof I was heretofore a subject

his
Sworn and Subscribed this 11 day of January A. D. 1853 } Michael + Fitzpatrick
mark

Cor. H C Spruce
Clerk

Thomas Fitzpatrick

Declaration

Filed January 11th 1833

UNITED STATES,
WESTERN DISTRICT OF PENNSYLVANIA: } cst.

At Pittsburgh, on the 11 day of January in the year of our Lord one thousand eight hundred and fifty three a native of Ireland came before the Clerk of the Circuit Court of the United States for said District, and made the following declaration of his intention to become a citizen of the United States in such cases made and provided, as follows:

I Thomas Fitzpatrick a native of Ireland and heretofore a subject of the Queen of Great Britain & Ireland do swear, that it is my bona fide intention to become a citizen of the United States, and to renounce and abjure forever, all allegiance and fidelity to any foreign prince, potentate, state or sovereignty, whatever, and particularly to renounce and abjure forever, all allegiance and fidelity to the Queen of Great Britain & Ireland whereof I was heretofore a subject

Sworn and Subscribed this 11 day of January A. D. 1853. } his Thomas + Fitzpatrick mark

Cor. H C Spoule Clerk

Philip Gormley

Filed Jany 11th 1853.

Jan. 11. Ten
Dec. 28th 1853.

UNITED STATES,
Western District of Pennsylvania: } *ss.*

To the Honorable Judge of the District Court of the United States, in and for said District:—

The Petition of

of

HUMBLY SHEWETH, That your Petitioner is a

native of

and was heretofore a subject of the

that he has resided within the limits and under the jurisdiction of the United States of America five years, and within the State of Pennsylvania one year; and that he has, prior to his application, that is to say, on the day of A. D. 18 your Petitioner declared his intention of becoming a citizen of the United States, in the manner required by law, as in and by the certificate of the

appears; that he will support the Constitution of the United States, and that he doth absolutely and entirely renounce and forever abjure all allegiance and fidelity to any foreign prince, potentate and sovereignty whatever, and particularly to the

whereof he was heretofore a subject. Your Petitioner therefore prays that he may be admitted to become a citizen of the United States of America.

I, do swear, that the facts set forth in this my petition are true, and that I will support the Constitution of the United States, and that I do absolutely and entirely renounce and abjure forever, all allegiance and fidelity to any foreign prince, potentate and sovereignty whatever, and particularly do absolutely and entirely renounce and abjure forever, all allegiance and fidelity to the

of which I was heretofore a subject.

Sworn and subscribed in open Court,
this day of *A. D.* 185 } Philip Gormly

I, do swear that the Petitioner,

has resided within the limits and under the jurisdiction of the United States of America five years, and within the State of Pennsylvania one year,—that is to say,—he, the said

resides in

all of which places are within and under the Constitution of the United States, and well disposed to the good order and happiness of the same.

Sworn and subscribed in open Court,
this day of *A. D.* 185 } Michael Garity

STATE OF NEW YORK.

In the Court of Common Pleas, for the City and County of New York.

I, Philip Gormley

do declare on oath, that it is bona fide my intention to become a citizen of the United States, and to renounce forever all allegiance and fidelity to any foreign Prince, Potentate, State or Sovereignty whatever, and particularly to the Queen of the United Kingdom of Great Britain and Ireland, of whom I am a subject.

Sworn this 27 *day of* Dec 1847

Philip Gormley

JAMES CONNER, Clerk.

CLERK'S OFFICE COURT OF COMMON PLEAS FOR THE CITY AND COUNTY OF NEW YORK. } I certify that the foregoing is a true copy of an original Declaration of Intention, remaining of record in my office.

In Witness Whereof, I have hereunto subscribed my name, and affixed the Seal of said Court, this 27 day of Dec 1847

James Conner Clerk.

James Donelson

Peru

Jany 1 1853.

March

Sep.

Oct.

Nov

UNITED STATES,
Western District of Pennsylvania, } ss.

To the Honorable Judge of the District Court of the United States, in and for said District:

The petition of

of

native of

HUMBLY SHEWETH, That your petitioner is a

and was heretofore a subject of the

that he has resided within the limits and under the jurisdiction of the United States of America five years, and within the State of Pennsylvania one year; and that he has, prior to his application, that is to say, on the day of A. D. 185 declared his intention of becoming a citizen of the United States, in the manner required by law, as in and by the certificate of the appears; that he will support the Constitution of the United States, and that he doth absolutely and entirely renounce and forever abjure all allegiance and fidelity to any foreign prince, potentate and sovereignty whatever, and particularly to the whereof he was heretofore a subject. Your petitioner therefore prays that he may be admitted to become a citizen of the United States of America.

I, do swear, that the facts set forth in this my petition are true, and that I will support the Constitution of the United States, and that I do absolutely and entirely renounce and abjure forever, all allegiance and fidelity to any foreign prince, potentate and sovereignty whatever, and particularly do absolutely and entirely renounce and abjure forever, all allegiance and fidelity to the of which I was heretofore a subject.

Sworn and subscribed in open Court, this day of A. D. 185 } James Mulligan

I, do swear, that the Petitioner has resided within the limits and under the jurisdiction of the United States of America, Five Years, and within the State of Pennsylvania one year,—that is to say, he the said resides in all of which places are within and under the Constitution of the United States, and that during his residence within the United States, he has behaved as a man of good moral character, attached to the principles of the Constitution, and well disposed to the good order and happiness of the same.

Sworn and subscribed in open Court, this day of A. D. 185 } Michael Swan

STATE OF MARYLAND, ALLEGANY COUNTY, SCT.

Be it Remembered, *That on this* Second — *day of* - April *in the year eighteen hundred and fifty* = = James Mulligan *a native of* Ireland — *appears in the Clerk's Office, and makes the following Report to the Clerk of the Circuit Court for Allegany county.*—

That he arrived in the **United States of America** *from* Dublin Ireland *in the year of* 1847 - *the place of his nativity; that he is about* - 30 *years of age, and that he intends to settle in Allegany county, Maryland. At the same time said* James Mulligan *makes oath on the Holy Evangely of Almighty* **God**, *that it is* **bona fide** *his intention to become a* **Citizen of the United States of America;** *and that he doth renounce forever all allegiance and fidelity to every foreign Prince, Potentate or State Sovereignty whatsoever, and particularly to* The Queen Victoria of Great Britain + Ireland

MARYLAND, ALLEGANY COUNTY, TO WIT:

I, Horace Resley, *Clerk of the Circuit Court for Allegany County do hereby certify, that the aforegoing is truly taken from the Records of my Office. In testimony whereof, I have hereunto set my name and affixed my seal of Office, this* — Seventh *day of* January — 1852

Horace Resley ..... **CLERK.**

John W. Schmidt

Filed January 11th 1853

UNITED STATES,
Western District of Pennsylvania, } ss.

To the Honorable Judge of the District Court of the United States, in and for said District:

The petition of John W. Schmidt

HUMBLY SHEWETH, That your petitioner is a native of Germany and was heretofore a subject of the King of Prussia

that he has resided within the limits and under the jurisdiction of the United States of America five years, and within the State of Pennsylvania one year; and that he has, prior to his application, that is to say, on the 12th day of June A. D. 1848 declared his intention of becoming a citizen of the United States, in the manner required by law, as in and by the certificate of the Prothonotary of the Court of Common Pleas of Allegheny Co Pa appears; that he will support the Constitution of the United States, and that he doth absolutely and entirely renounce and forever abjure all allegiance and fidelity to any foreign prince, potentate and sovereignty whatever, and particularly to the King of Prussia whereof he was heretofore a subject. Your petitioner therefore prays that he may be admitted to become a citizen of the United States of America.

I, John W. Schmidt do swear, that the facts set forth in this my petition are true, and that I will support the Constitution of the United States, and that I do absolutely and entirely renounce and abjure forever, all allegiance and fidelity to any foreign prince, potentate and sovereignty whatever, and particularly do absolutely and entirely renounce and abjure forever, all allegiance and fidelity to the King of Prussia of which I was heretofore a subject.

Sworn and subscribed in open Court, this 11th day of July A. D. 1853 } Johann Wolfgang Schmidt

I, do swear, that the Petitioner has resided within the limits and under the jurisdiction of the United States of America, Five Years, and within the State of Pennsylvania one year,—that is to say, he the said resides in all of which places are within and under the Constitution of the United States, and that during his residence within the United States, he has behaved as a man of good moral character, attached to the principles of the Constitution, and well disposed to the good order and happiness of the same.

Sworn and subscribed in open Court, this day of A. D. 185 } Johannes Metz

1848

Mr. Wolfgang Schmidt
Rec'd July
June 19/48

The Commonwealth of Pennsylvania, } Sct.
ALLEGHENY COUNTY,

I, Hiram Hutz

Prothonotary of the COURT OF COMMON PLEAS, of Allegheny County, in the Commonwealth of Pennsylvania, do by these presents certify, that on Monday the 12th day of June in the year of our Lord one thousand eight hundred and forty eight John Wolfgang Schmidt a native of Germany and heretofore a subject of the King of Bavaria came before me, and having been duly sworn according to law, made his declaration stating that it was *bona fide* his intention to become a citizen of the United States, and renouncing and abjuring all allegiance and fidelity to any foreign prince, potentate, state or sovereignty whatever, and particularly renouncing and abjuring all allegiance and fidelity to the King of Bavaria whereof he was a former subject.

In Testimony Whereof, I have hereunto set my hand and affixed the seal of said Court, at Pittsburgh, this 12th day of June Anno Domini 1848 and of the Independence of the United States the 72

Hiram Hutz PROTHONOTARY.

John Antz

Augustine Horde

Declaration

Filed January 2 1853

UNITED STATES,
WESTERN DISTRICT OF PENNSYLVANIA: } est.

At Pittsburgh, on the 26 day of January in the year of our Lord one thousand eight hundred and fifty three a native of Ireland came before the Clerk of the Circuit Court of the United States for said District, and made the following declaration of his intention to become a citizen of the United States in such cases made and provided, as follows:

I Augustine Forde a native of Ireland and heretofore a subject of the Queen of Great Britain & Ireland do swear, that it is my bona fide intention to become a citizen of the United States, and to renounce and abjure forever, all allegiance and fidelity to any foreign prince, potentate, state or sovereignty, whatever, and particularly to renounce and abjure forever, all allegiance and fidelity to the Queen of Great Britain and Ireland whereof I was heretofore a subject

Sworn and Subscribed this 26 day of January A. D. 1853. } Augustine Forde

Cor. H. Sproul
Clerk

James McClelland
Declaration

Filed January 28th 1853

UNITED STATES,
WESTERN DISTRICT OF PENNSYLVANIA: } cst.

At Pittsburgh, on the 28 day of January in the year of our Lord one thousand eight hundred and fifty three a native of Ireland came before the Clerk of the Circuit Court of the United States for said District, and made the following declaration of his intention to become a citizen of the United States in such cases made and provided, as follows:

I James McClelland a native of Ireland and heretofore a subject of the Queen of Great Britain and Ireland do swear, that it is my bona fide intention to become a citizen of the United States, and to renounce and abjure forever, all allegiance and fidelity to any foreign prince, potentate, state or sovereignty, whatever, and particularly to renounce and abjure forever, all allegiance and fidelity to the Queen of Great Britain and Ireland whereof I was heretofore a subject

Sworn and Subscribed this 28th day of January A. D. 1853 } James McClelland

Cor. H. Sproul
Clerk

Patrick Hurley

Phila Phy 1857 3

UNITED STATES,
Western District of Pennsylvania, } ss.

To the Honorable Judge of the District Court of the United States, in and for said District:

The petition of Patrick Doherty

of HUMBLY SHEWETH, That your petitioner is a

native of Ireland and was heretofore a subject of the

Queen of Great Britain & Ireland

that he has resided within the limits and under the jurisdiction of the United States of America five years, and within the State of Pennsylvania one year; and that he has, prior to his application, that is to say, on the 1st day of Sept A. D. 185~~3~~ 44 declared his intention of becoming a citizen of the United States, in the manner required by law, as in and by the certificate of the Prothy of the Court of Com Pleas of Allegh appears; that he will support the Constitution of the United States, and that he doth absolutely and entirely renounce and forever abjure all allegiance and fidelity to any foreign prince, potentate and sovereignty whatever, and particularly to the

whereof he was heretofore a subject. Your petitioner therefore prays that he may be admitted to become a citizen of the United States of America.

I, do swear, that the facts set forth in this my petition are true, and that I will support the Constitution of the United States, and that I do absolutely and entirely renounce and abjure forever, all allegiance and fidelity to any foreign prince, potentate and sovereignty whatever, and particularly do absolutely and entirely renounce and abjure forever, all allegiance and fidelity to the

of which I was heretofore a subject.

his
Patrick + Doherty
mark

Sworn and subscribed in open Court,
this 1st day of Sept A. D. 185 3

I, do swear, that the Petitioner has resided within the limits and under the jurisdiction of the United States of America, Five Years, and within the State of Pennsylvania one year,—that is to say, he the said

resides in all of

which places are within and under the Constitution of the United States, and that during his residence within the United States, he has behaved as a man of good moral character, attached to the principles of the Constitution, and well disposed to the good order and happiness of the same.

Peter Glynn

Sworn and subscribed in open Court,
this day of A. D. 185

The Commonwealth of Pennsylvania, } Sct.
ALLEGHENY COUNTY,

I, Geo R Riddle

Prothonotary of the COURT OF COMMON PLEAS, of Allegheny County, in the Commonwealth of Pennsylvania, do by these presents certify, that on Monday the 9 day of September in the year of our Lord one thousand eight hundred and ~~fifty~~ forty four Patrick Morley a native of Ireland and heretofore a subject of the Queen of Great Britain & Ireland came before me, and having been duly sworn according to law, made his declaration stating that it was *bona fide* his intention to become a citizen of the United States, and renouncing and abjuring all allegiance and fidelity to any foreign prince, potentate, state or sovereignty whatever, and particularly renouncing and abjuring all allegiance and fidelity to the Queen aforesaid whereof he was a former subject.

In Testimony Whereof, I have hereunto set my hand and affixed the seal of said Court, at Pittsburgh, this 9 day of Sept Anno Domini 1844 and of the Independence of the United States the

Geo R Riddle Pothy

Witness the Record Edw Campbell Jr PROTHONOTARY.

Alexander Bates

Filed February 7th 1853

UNITED STATES,
WESTERN DISTRICT OF PENNSYLVANIA: } cst.

At Pittsburgh, on the 7th *day of* February *in the year of our Lord one thousand eight hundred and fifty* three *a native of* Ireland *came before the Clerk of the Circuit Court of the United States for said District, and made the following declaration of his intention to become a citizen of the United States in such cases made and provided, as follows:*

I Alexander Bates *a native of* Ireland *and heretofore a subject of the* Queen of Great Britain & Ireland *do swear, that it is my bona fide intention to become a citizen of the United States, and to renounce and abjure forever, all allegiance and fidelity to any foreign prince, potentate, state or sovereignty, whatever, and particularly to renounce and abjure forever, all allegiance and fidelity to the* Queen of Great Britain & Ireland *whereof I was heretofore a subject*

Sworn and Subscribed this 7th *day of* February *A. D. 1853.*

Alexander Bates

Cor. J. Shroul
Clerk.

Christian Dillenbach

Filed February 29th 1833

UNITED STATES,
WESTERN DISTRICT OF PENNSYLVANIA: } cst.

At Pittsburgh, on the 25 day of February in the year of our Lord one thousand eight hundred and fifty three a native of Switzerland came before the Clerk of the Circuit Court of the United States for said District, and made the following declaration of his intention to become a citizen of the United States in such cases made and provided, as follows:

I Christian Dillenbach a native of Switzerland and heretofore a subject of the Republic of Switzerland do swear, that it is my bona fide intention to become a citizen of the United States, and to renounce and abjure forever, all allegiance and fidelity to any foreign prince, potentate, state or sovereignty, whatever, and particularly to renounce and abjure forever, all allegiance and fidelity to the Republic of Switzerland whereof I was heretofore a subject

Sworn and Subscribed this 25th day of February A. D. 1853 } Christian Dillenbach

Cor. W. Small Clerk

Peter Joseph Burgi

Filed February 25th 1833

UNITED STATES,
WESTERN DISTRICT OF PENNSYLVANIA: } cst.

At Pittsburgh, on the 25th day of February in the year of our Lord one thousand eight hundred and fifty three a native of Switzerland came before the Clerk of the Circuit Court of the United States for said District, and made the following declaration of his intention to become a citizen of the United States in such cases made and provided, as follows:

I Peter Joseph Burgi a native of Switzerland and heretofore a subject of the Republic of Switzerland do swear, that it is my bona fide intention to become a citizen of the United States, and to renounce and abjure forever, all allegiance and fidelity to any foreign prince, potentate, state or sovereignty, whatever, and particularly to renounce and abjure forever, all allegiance and fidelity to the Republic of Switzerland — whereof I was heretofore a subject

Peter Joseph Burgi.

Sworn and Subscribed this 25th day of February A. D. 1853.

Cor. H. Spurl
Clerk

Michael Winterhalter's

Declaration of Intentions.

Filed February 28th. 1853.

UNITED STATES,
WESTERN DISTRICT OF PENNSYLVANIA: } cst.

At Pittsburgh, on the 28th day of February in the year of our Lord one thousand eight hundred and fifty three M. W. a native of Germany came before the Clerk of the Circuit Court of the United States for said District, and made the following declaration of his intention to become a citizen of the United States in such cases made and provided, as follows:

I Matthias Winterhalter a native of Germany and heretofore a subject of the Duke of Baden do swear, that it is my bona fide intention to become a citizen of the United States, and to renounce and abjure forever, all allegiance and fidelity to any foreign prince, potentate, state or sovereignty, whatever, and particularly to renounce and abjure forever, all allegiance and fidelity to the Duke of Baden whereof I was heretofore a subject

Sworn and Subscribed this 28th day of February A. D. 1853 } Matthias Winterhalter
Cor. H Spruel

James Kelly
Petition.

Filed February 28th 1853

UNITED STATES,
Western District of Pennsylvania, } ss.

To the Honorable Judge of the ~~District~~ circuit Court of the United States, in and for said District:

The petition of James Kelly of Allegheny County — HUMBLY SHEWETH, That your petitioner is a native of Ireland and was heretofore a subject of the Queen of Great Britain & Ireland —

that he has resided within the limits and under the jurisdiction of the United States of America five years, and within the State of Pennsylvania one year; and that he has, prior to his application, that is to say, on the 6th day of Nov. A. D. 1848 declared his intention of becoming a citizen of the United States, in the manner required by law, as in and by the certificate of the Clerk of this Court — appears; that he will support the Constitution of the United States, and that he doth absolutely and entirely renounce and forever abjure all allegiance and fidelity to any foreign prince, potentate and sovereignty whatever, and particularly to the Queen of Great Britain & Ireland whereof he was heretofore a subject. Your petitioner therefore prays that he may be admitted to become a citizen of the United States of America.

I, James Kelly do swear, that the facts set forth in this my petition are true, and that I will support the Constitution of the United States, and that I do absolutely and entirely renounce and abjure forever, all allegiance and fidelity to any foreign prince, potentate and sovereignty whatever, and particularly do absolutely and entirely renounce and abjure forever, all allegiance and fidelity to the Queen of Great Britain & Ireland of which I was heretofore a subject.

Sworn and subscribed in open Court, this 28th day of February A. D. 1853 } James Kelly

H. Spencer
Clerk

I, James Hughes do swear, that the Petitioner has resided within the limits and under the jurisdiction of the United States of America, Five Years, and within the State of Pennsylvania one year,—that is to say, he the said James Kelly resides in Allegheny County which places are within and under the Constitution of the United States, and that during his residence within the United States, he has behaved as a man of good moral character, attached to the principles of the Constitution, and well disposed to the good order and happiness of the same.

Sworn and subscribed in open Court, this 28th day of February A. D. 1853 } James Hughes

H. Spencer
Clerk

James Kelly

UNITED STATES,
Western District of Pennsylvania, } ss:

I, Henry Sproul Clerk of the Circuit Court of the United States for the Western District of Pennsylvania, do hereby Certify that on the Sixth day of November A. D. one thousand eight hundred and forty eight

James Kelley a native of Ireland came before the Clerk of the said Court, and declared his intention, *bona fide*, of becoming a Citizen of the United States, and also his intention to renounce and forever abjure all allegiance to any foreign prince or potentate, particularly to renounce and abjure forever all allegiance and fidelity to the Queen of Great Britain & Ireland whereof he was heretofore a subject.

In Testimony Whereof, *I have hereunto set my hand and affixed the seal of the said Court, at the City of Pittsburgh, this* Sixth *day of* November *A. D. one thousand eight hundred and* forty eight *and of the Independence of the United States the seventy-*third

H. Sproul **Clerk.**

Charles Crefs

Filed March 1st 1893

UNITED STATES,
Western District of Pennsylvania, } ss.

To the Honorable the Judges of the Circuit Court of the United States, in and for the District aforesaid:

THE PETITION of Charles Cress of Allegheny County

HUMBLY SHEWETH, That your petitioner is a native of Germany and was heretofore a subject of the Emperor of Germany that he has resided within the limits and under the jurisdiction of the United States of America five years, and within the State of Pennsylvania one year, and that two years prior to this application, that is to say, on the 11th July 1850 your petitioner declared his intention of becoming a citizen of the United States, in the manner required by law, as in and by the certificate of the then Clerk of the County Court of Wyoming County in the State of New York appears; That he will support the Constitution of the United States, and that he doth absolutely and entirely renounce and forever abjure all allegiance and fidelity to any foreign prince, potentate and sovereignty, whatever, and particularly to the Emperor of Germany whereof he was heretofore a subject. Your petitioner therefore prays that he may be admitted to become a citizen of the United States of America.

I, Charles Cress do swear that the facts set forth in this my petition are true, and that I will support the Constitution of the United States, and that I do absolutely and entirely renounce and abjure forever all allegiance and fidelity to any foreign prince, potentate and sovereignty, whatever, and particularly do absolutely and entirely renounce and abjure forever all allegiance and fidelity to the Emperor of Germany whereof I was heretofore a subject.

Charles Cress

Sworn and subscribed in open Court, this 1 day of March 1853
H Spruel
Clerk

I Philip Malhan do swear, that the petitioner, Charles Cress has resided within the limits and under the jurisdiction of the United States of America five years, and within the State of Pennsylvania one year; that is to say, he, the said Charles Resides in Alleg County

all of which places are within and under the Constitution of the United States—and that during his residence within the United States, he has behaved as a man of good moral character, attached to the Constitution of the United States, and well disposed to the good order and happiness of the same.

Philip Malhan

Sworn and subscribed in open Court, this 1 day of March 1853
H Spruel
Clerk

UNITED STATES OF AMERICA,
State of New York,
Wyoming Oyer and Terminer.

On the 11th day of February in the year of our Lord one thousand eight hundred and fifty

I, Charles Crisp an Alien, and now a resident of Warsaw formerly a resident of Buffalo in the county of Wyoming, and State aforesaid, do, upon oath, SOLEMNLY DECLARE that it is BONA FIDE my intention to become a *Citizen of the United States*, and to renounce forever all allegiance and fidelity to any and every foreign Prince, Potentate, State or Sovereignty whatsoever, and *particularly* all allegiance and fidelity to the Empire of Germany whereof I am a natural born citizen or subject.

Subscribed and sworn to this 11th *day of* February *A. D.* 1850 *before me.*

Charles Crisp

Ransom B. Griffen Clerk of Wyoming County.

STATE OF NEW YORK,
WYOMING COUNTY. } ss.

Ransom B. Griffen

I, ~~ABEL WEBSTER~~, CLERK of said County of Wyoming, do hereby CERTIFY, that the above is a true copy of an original Declaration, made in said Court February 11th 1850 and further, that I have compared the same with the original, and that it is a true transcript of the whole thereof.

In Testimony Whereof, I have hereunto subscribed my name and affixed the Seal of the Court of Oyer and Terminer for this County, this 11th day of February A. D. 1850

Ransom B. Griffen — CLERK.

Frederick Frehlich

6

Filed March 1st 1833

UNITED STATES,
Western District of Pennsylvania, } ss.

To the Honorable the Judges of the Circuit Court of the United States, in and for the District aforesaid:

THE PETITION of Frederick Frahlick of

HUMBLY SHEWETH, That your petitioner is a native of Baden and was heretofore a subject of the Grand Duke of Baden that he has resided within the limits and under the jurisdiction of the United States of America five years, and within the State of Pennsylvania one year, and that two years prior to this application, that is to say, on 22nd February 1851 your petitioner declared his intention of becoming a citizen of the United States, in the manner required by law, as in and by the certificate of the then Clerk of the Court of Common Pleas of Allegheny County appears; That he will support the Constitution of the United States, and that he doth absolutely and entirely renounce and forever abjure all allegiance and fidelity to any foreign prince, potentate and sovereignty, whatever, and particularly to the Grand Duke of Baden whereof he was heretofore a subject. Your petitioner therefore prays that he may be admitted to become a citizen of the United States of America.

I, Frederick Frahlich do swear that the facts set forth in this my petition are true, and that I will support the Constitution of the United States, and that I do absolutely and entirely renounce and abjure forever all allegiance and fidelity to any foreign prince, potentate and sovereignty, whatever, and particularly do absolutely and entirely renounce and abjure forever all allegiance and fidelity to the Grand Duke of Baden whereof I was heretofore a subject.

Sworn and subscribed in open Court, } Frederick Frahlich
this 15 *day of* March 1853 }

H. C. Snowden
Clerk

Joseph Lefevre do swear, that the above named petitioner, has resided within the limits and under the jurisdiction of the United States of America five years, and within the State of Pennsylvania one year; that is to say, he, the said Frederick Frahlich has resided in Allegheny County

all of which places are within and under the Constitution of the United States—and that during his residence within the United States, he has behaved as a man of good moral character, attached to the Constitution of the United States, and well disposed to the good order and happiness of the same.

Sworn and subscribed in open Court, } Joseph Lefevre
this 1 *day of* March 1852 }

H. Snowden
Clerk

The Commonwealth of Pennsylvania, } Sct.
ALLEGHENY COUNTY,

I, Geo S Hays

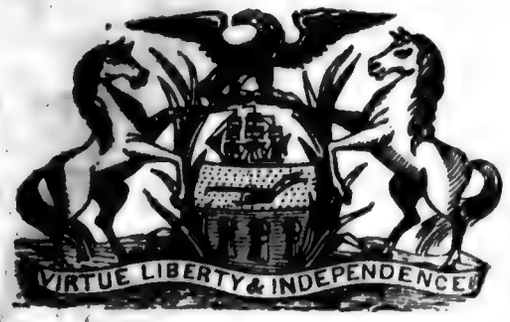

Prothonotary of the COURT OF COMMON PLEAS, of Allegheny County, in the Commonwealth of Pennsylvania, do by these presents certify, that on Saturday the 22 day of February in the year of our Lord one thousand eight hundred and fifty one Frederick Swalich a native of Germany and heretofore a subject of the Grand Duke of Baden came before me, and having been duly sworn according to law, made his declaration stating that it was *bona fide* his intention to become a citizen of the United States, and renouncing and abjuring all allegiance and fidelity to any foreign prince, potentate, state or sovereignty whatever, and particularly renouncing and abjuring all allegiance and fidelity to the Grand Duke of Baden whereof he was a former subject.

In Testimony Whereof, I have hereunto set my hand and affixed the seal of said Court, at Pittsburgh, this 22 day of February Anno Domini 1851 and of the Independence of the United States the 75

Geo S Hays

PROTHONOTARY.

Herman Miller

Filed March 15th 1838

UNITED STATES,
WESTERN DISTRICT OF PENNSYLVANIA: } cst.

At Pittsburgh, on the first day of March in the year of our Lord one thousand eight hundred and fifty three H. Miller a native of Germany came before the Clerk of the Circuit Court of the United States for said District, and made the following declaration of his intention to become a citizen of the United States in such cases made and provided, as follows:

I Hermen Miller a native of Germany and heretofore a subject of the King of Hanover do swear, that it is my bona fide intention to become a citizen of the United States, and to renounce and abjure forever, all allegiance and fidelity to any foreign prince, potentate, state or sovereignty, whatever, and particularly to renounce and abjure forever, all allegiance and fidelity to the King of Hanover ——— whereof I was heretofore a subject

Sworn and Subscribed this 1st day of March A. D. 1853. } Hermann Müller

Cor. H. Sproul
Clerk

George Roseman
Petition

Filed March 3. 1833

Pr

UNITED STATES,
Western District of Pennsylvania, } ss.

To the Honorable the Judges of the Circuit Court of the United States, in and for the District aforesaid:

THE PETITION of George Roseman of Allegheny County.

HUMBLY SHEWETH, That your petitioner is a native of Germany and was heretofore a subject of the Grand Duke of Hesse Darmstadt that he has resided within the limits and under the jurisdiction of the United States of America five years, and within the State of Pennsylvania one year, and that two years prior to this application, that is to say, on fourth day of November 1850 your petitioner declared his intention of becoming a citizen of the United States, in the manner required by law, as in and by the certificate of the then Clerk of the Court of Common Pleas of Allegheny County Pa appears; That he will support the Constitution of the United States, and that he doth absolutely and entirely renounce and forever abjure all allegiance and fidelity to any foreign prince, potentate and sovereignty, whatever, and particularly to the Grand Duke of Hesse Darmstadt whereof he was heretofore a subject. Your petitioner therefore prays that he may be admitted to become a citizen of the United States of America.

I, George Roseman do swear that the facts set forth in this my petition are true, and that I will support the Constitution of the United States, and that I do absolutely and entirely renounce and abjure forever all allegiance and fidelity to any foreign prince, potentate and sovereignty, whatever, and particularly do absolutely and entirely renounce and abjure forever all allegiance and fidelity to the Grand Duke of Hesse Darmstadt whereof I was heretofore a subject.

Sworn and subscribed in open Court, this 3 *day of* March 185 } George Roseman

H. Spraul
Clerk

Conrad Schorff do swear, that the petitioner, George Roseman has resided within the limits and under the jurisdiction of the United States of America five years, and within the State of Pennsylvania one year; that is to say, he, the said George Roseman has resided in Allegheny County Pa one year

all of which places are within and under the Constitution of the United States—and that during his residence within the United States, he has behaved as a man of good moral character, attached to the Constitution of the United States, and well disposed to the good order and happiness of the same.

Sworn and subscribed in open Court, this 3d *day of* March 1853 } Conrad Schorff

H. Spraul
Clerk

The Commonwealth of Pennsylvania, } Sct.
ALLEGHENY COUNTY,

I, Geo. S. Hays

Prothonotary of the COURT OF COMMON PLEAS, of Allegheny County, in the Commonwealth of Pennsylvania, do by these presents certify, that on Monday the fourth day of November, in the year of our Lord one thousand eight hundred and fifty George Roseman a native of Germany and heretofore a subject of the Elector of Hesse Darmstadt came before me, and having been duly sworn according to law, made his declaration stating that it was *bona fide* his intention to become a citizen of the United States, and renouncing and abjuring all allegiance and fidelity to any foreign prince, potentate, state or sovereignty whatever, and particularly renouncing and abjuring all allegiance and fidelity to the Elector of Hesse Darmstadt whereof he was a former subject.

In Testimony Whereof, I have hereunto set my hand and affixed the seal of said Court, at Pittsburgh, this fourth day of November Anno Domini 1850 and of the Independence of the United States the Seventy fourth

Geo S. Hays PROTHONOTARY.

George Foestner
Petition

Filed March 5th 1833

UNITED STATES,
Western District of Pennsylvania, } ss.

To the Honorable the Judges of the Circuit Court of the United States, in and for the District aforesaid:

THE PETITION of George Kistner of Allegheny County

HUMBLY SHEWETH, That your petitioner is a native of Germany and was heretofore a subject of the Prince of Hesse that he has resided within the limits and under the jurisdiction of the United States of America five years, and within the State of Pennsylvania one year, and that two years prior to this application, that is to say, on 8th day of November 1848 your petitioner declared his intention of becoming a citizen of the United States, in the manner required by law, as in and by the certificate of the then Clerk of this Court appears; That he will support the Constitution of the United States, and that he doth absolutely and entirely renounce and forever abjure all allegiance and fidelity to any foreign prince, potentate and sovereignty, whatever, and particularly to the Prince of Hesse whereof he was heretofore a subject. Your petitioner therefore prays that he may be admitted to become a citizen of the United States of America.

I, George Kistner do swear that the facts set forth in this my petition are true, and that I will support the Constitution of the United States, and that I do absolutely and entirely renounce and abjure forever all allegiance and fidelity to any foreign prince, potentate and sovereignty, whatever, and particularly do absolutely and entirely renounce and abjure forever all allegiance and fidelity to the Prince of Hesse whereof I was heretofore a subject.

Sworn and subscribed in open Court, this 5 day of March 1853
A. Spruel
Clk

George Kistner

Melchior Bonner do swear, that the petitioner, Geo Kistner has resided within the limits and under the jurisdiction of the United States of America five years, and within the State of Pennsylvania one year; that is to say, he, the said George resides in Alleg County all of which places are within and under the Constitution of the United States—and that during his residence within the United States, he has behaved as a man of good moral character, attached to the Constitution of the United States, and well disposed to the good order and happiness of the same.

Sworn and subscribed in open Court, this 5th day of March 1853
A. Spruel
Clk

Melchior Bonner

George Kisner

UNITED STATES,
Western District of Pennsylvania, } ss:

I, H. Henry Sproul Clerk of the Circuit Court of the United States for the Western District of Pennsylvania, do hereby Certify that on the Sixth day of November A. D. one thousand eight hundred and forty eight

George Kiener

George Kiener a native of Germany came before the Clerk of the said Court, and declared his intention, *bona fide*, of becoming a Citizen of the United States, and also his intention to renounce and forever abjure all allegiance to any foreign prince or potentate, particularly to renounce and abjure forever all allegiance and fidelity to the Prince of Hesse whereof he was heretofore a subject.

In Testimony Whereof, *I have hereunto set my hand and affixed the seal of the said Court, at the City of Pittsburgh, this* Sixth *day of* November *A. D. one thousand eight hundred and* forty eight *and of the Independence of the United States the seventy-* third

H. Sproul **Clerk.**

Petition of Lewis Lo[illegible]
for Naturalization

Vouched
J J Herbert.

Filed March 7 185[illegible]

UNITED STATES,
Western District of Pennsylvania, } ss.

To the Honorable the Judges of the Circuit Court of the United States, in and for the District aforesaid:

THE PETITION of Louis Lizé of Allegheny County

HUMBLY SHEWETH, That your petitioner is a native of France and was heretofore a subject of the Government of France that he has resided within the limits and under the jurisdiction of the United States of America five years, and within the State of Pennsylvania one year, and that two years prior to this application, that is to say, on 26th day of Oct 1842 your petitioner declared his intention of becoming a citizen of the United States, in the manner required by law, as in and by the certificate of the then Clerk of the Government of France appears; That he will support the Constitution of the United States, and that he doth absolutely and entirely renounce and forever abjure all allegiance and fidelity to any foreign prince, potentate and sovereignty, whatever, and particularly to the Government of France whereof he was heretofore a subject. Your petitioner therefore prays that he may be admitted to become a citizen of the United States of America.

I, Louis Lizé do swear that the facts set forth in this my petition are true, and that I will support the Constitution of the United States, and that I do absolutely and entirely renounce and abjure forever all allegiance and fidelity to any foreign prince, potentate and sovereignty, whatever, and particularly do absolutely and entirely renounce and abjure forever all allegiance and fidelity to the Government of France whereof I was heretofore a subject.

Sworn and subscribed in open Court, } *this* 7th *day of* March 1853 }

H Spencer

L. Lizé

I John Thomas Herbst do swear, that the petitioner, Louis Lizé has resided within the limits and under the jurisdiction of the United States of America five years, and within the State of Pennsylvania one year; that is to say, he, the said Louis resides in Allegheny County

all of which places are within and under the Constitution of the United States—and that during his residence within the United States, he has behaved as a man of good moral character, attached to the Constitution of the United States, and well disposed to the good order and happiness of the same.

Sworn and subscribed in open Court, } *this* 7th *day of* March 1853 }

Herbst

UNITED STATES,
Western District of Pennsylvania, } ss.

I, Edward J. Roberts Clerk of the Circuit Court of the United States for the Western District of Pennsylvania, do hereby Certify, that on the twenty sixth day of October — A. D. one thousand eight hundred and forty-three — Louis Lizé — — — a native of France — — — came before the Clerk of the said Court, and declared his intention, *bona fide*, of becoming a Citizen of the United States, and also his intention to renounce and forever abjure all allegiance to any ~~foreign prince or potentate, particularly to renounce and abjure~~ forever all allegiance and fidelity to the ~~Queen of Great Britain and Ireland,~~ King of the French whereof he was heretofore a subject.

In Testimony Whereof, *I have hereunto set my hand and affixed the seal of the said Court, at the City of Pittsburgh, this* twenty sixth *day of* October — *A. D. one thousand eight hundred and forty-*three *and of the Independence of the United States the sixty-*eighth.

E. J. Roberts **Clerk.**

Western District of Pennsylvania, ss.

Clerk's Office of the Circuit Court
of the United States for the Western District
of Pennsylvania, do hereby Certify, that on the
day of
A. D. one thousand eight hundred and forty-
came
before the undersigned Clerk of the said Court, and declared his intention,
being a citizen of the United States, and also
his intention to renounce and abjure all allegiance to any
foreign prince or potentate, particularly to Leopold King
of the Belgians, whereof he was heretofore a subject.

In Testimony Whereof, I have hereunto set my
hand and affixed the seal of the said Court, at the City of Pitts-
burgh, this day of A. D. one
thousand eight hundred and forty- and of the Independen-
ce of the United States the sixty-

Clerk.

Certificate of Doctor
Lentz to
Leopold King
Belgium
Feb 1844

George Hartman

Petition

Filed March 8th. 1833

UNITED STATES,
Western District of Pennsylvania, } ss.

To the Honorable the Judges of the Circuit Court of the United States, in and for the District aforesaid:

THE PETITION of George Hartman of Allegheny

HUMBLY SHEWETH, That your petitioner is a native of Germany and was heretofore a subject of the Elector of Hesse that he has resided within the limits and under the jurisdiction of the United States of America five years, and within the State of Pennsylvania one year, and that two years prior to this application, that is to say, on 12th day of March 1849 your petitioner declared his intention of becoming a citizen of the United States, in the manner required by law, as in and by the certificate of the then Clerk of the Court of Common Pleas of Allegheny Co Pa appears. That he will support the Constitution of the United States, and that he doth absolutely and entirely renounce and forever abjure all allegiance and fidelity to any foreign prince, potentate and sovereignty, whatever, and particularly to the Elector of Hesse whereof he was heretofore a subject. Your petitioner therefore prays that he may be admitted to become a citizen of the United States of America.

I, George Hartman do swear that the facts set forth in this my petition are true, and that I will support the Constitution of the United States, and that I do absolutely and entirely renounce and abjure forever all allegiance and fidelity to any foreign prince, potentate and sovereignty, whatever, and particularly do absolutely and entirely renounce and abjure forever all allegiance and fidelity to the Elector of Hesse whereof I was heretofore a subject.

Sworn and subscribed in open Court, } *this* 8 *day of* March 1853 }

H Spruel Clerk

George Hartman

I John C Butte do swear, that the petitioner, George Hartman has resided within the limits and under the jurisdiction of the United States of America five years, and within the State of Pennsylvania one year; that is to say, he, the said George Resides in Alleg County

all of which places are within and under the Constitution of the United States—and that during his residence within the United States, he has behaved as a man of good moral character, attached to the Constitution of the United States, and well disposed to the good order and happiness of the same.

Sworn and subscribed in open Court, } *this* 8th *day of* March 1853 }

H Spruel
Clerk

John C. Butte

1849

George Hartmann

The Commonwealth of Pennsylvania, } Sct.
ALLEGHENY COUNTY,

I, Hiram Hutty

Prothonotary of the COURT OF COMMON PLEAS, of Allegheny County, in the Commonwealth of Pennsylvania, do by these presents certify, that on Monday the 12th day of March in the year of our Lord one thousand eight hundred and forty nine George Hartmann a native of Germany and heretofore a subject of the [redacted] Hesse came before me, and having been duly sworn according to law, made his declaration stating that it was *bona fide* his intention to become a citizen of the United States, and renouncing and abjuring all allegiance and fidelity to any foreign prince, potentate, state or sovereignty whatever, and particularly renouncing and abjuring all allegiance and fidelity to the Elector of Hesse whereof he was a former subject.

In Testimony Whereof, I have hereunto set my hand and affixed the seal of said Court, at Pittsburgh, this 12th day of March Anno Domini 1849 and of the Independence of the United States the 73

Hiram Hutty PROTHONOTARY.

Patrick Lawler

Filed March 11th 1883

UNITED STATES,
WESTERN DISTRICT OF PENNSYLVANIA: } ss.

At Pittsburgh, on the 11 day of March in the year of our Lord one thousand eight hundred and fifty three a native of Ireland came before the Clerk of the Circuit Court of the United States for said District, and made the following declaration of his intention to become a citizen of the United States in such cases made and provided, as follows:

I Patrick Lawler a native of Ireland and heretofore a subject of the Queen of Great Britain & Ireland do swear, that it is my bona fide intention to become a citizen of the United States, and to renounce and abjure forever, all allegiance and fidelity to any foreign prince, potentate, state or sovereignty, whatever, and particularly to renounce and abjure forever, all allegiance and fidelity to the Queen ..... whereof I was heretofore a subject

Sworn and Subscribed this 11 day of March A. D. 1853. } Patrick Lawler

Cor. H. Spaul
Clerk

John Lawler

Filed March 14th 1833

UNITED STATES,
WESTERN DISTRICT OF PENNSYLVANIA: } cst.

At Pittsburgh, on the 14 day of March in the year of our Lord one thousand eight hundred and fifty third a native of Ireland came before the Clerk of the Circuit Court of the United States for said District, and made the following declaration of his intention to become a citizen of the United States in such cases made and provided, as follows:

I John Lawler a native of Ireland and heretofore a subject of the Queen of Great Britain & Ireland do swear, that it is my bona fide intention to become a citizen of the United States, and to renounce and abjure forever, all allegiance and fidelity to any foreign prince, potentate, state or sovereignty, whatever, and particularly to renounce and abjure forever, all allegiance and fidelity to the Queen of Great Britain and Ireland whereof I was heretofore a subject

Sworn and Subscribed this 14 day of March A. D. 1853 } John Lawler

Cor. H. Smith Clerk

James Hogan
Petition

Filed March 17th 1833.

UNITED STATES,
Western District of Pennsylvania, } ss.

To the Honorable the Judges of the Circuit Court of the United States, in and for the District aforesaid:

THE PETITION OF James Hogan of Alleg County

HUMBLY SHEWETH, That your petitioner is a native of Ireland and was heretofore a subject of the Queen of Gt Britain &c. that he has resided within the limits and under the jurisdiction of the United States of America five years, and within the State of Pennsylvania one year, and that two years prior to this application, that is to say, on the 4th Nov 1850 your petitioner declared his intention of becoming a citizen of the United States, in the manner required by law, as in and by the certificate of the then Clerk of the Court appears; That he will support the Constitution of the United States, and that he doth absolutely and entirely renounce and forever abjure all allegiance and fidelity to any foreign prince, potentate and sovereignty, whatever, and particularly to the Queen of Gt Britain &c whereof he was heretofore a subject. Your petitioner therefore prays that he may be admitted to become a citizen of the United States of America.

I, James Hogan do swear that the facts set forth in this my petition are true, and that I will support the Constitution of the United States, and that I do absolutely and entirely renounce and abjure forever all allegiance and fidelity to any foreign prince, potentate and sovereignty, whatever, and particularly do absolutely and entirely renounce and abjure forever all allegiance and fidelity to the Queen of Great Britain & Ireland whereof I was heretofore a subject.

Sworn and subscribed in open Court, this 17 day of March 1853 } James Hogan
H Spencer Clerk

J Patrick Clary do swear, that the petitioner, James Hogan has resided within the limits and under the jurisdiction of the United States of America five years, and within the State of Pennsylvania one year; that is to say, he, the said James Resided in Alleg County &c

all of which places are within and under the Constitution of the United States—and that during his residence within the United States, he has behaved as a man of good moral character, attached to the Constitution of the United States, and well disposed to the good order and happiness of the same.

Sworn and subscribed in open Court, this 17 day of March 1853 } his Patrick + Clary mark
H Spencer Clerk

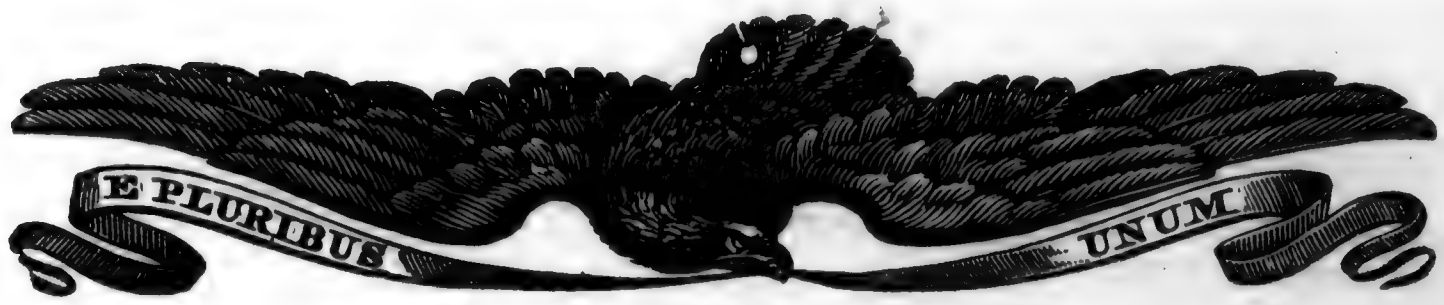

UNITED STATES,
Western District of Pennsylvania, } ss.

I, Henry Spruce, Clerk of the Circuit Court of the United States for the Western District of Pennsylvania, do hereby Certify, that on the fourth day of November A. D. one thousand eight hundred and fifty before the Clerk of the said Court, James Moyan a native of Ireland came and declared his intention, *bona fide*, of becoming a citizen of the United States, and also his intention to renounce and forever abjure all allegiance to any foreign prince or potentate, particularly to renounce and abjure forever all allegiance and fidelity to the Queen of Great Britain & Ireland whereof he was heretofore a subject.

In Testimony Whereof, *I have hereunto set my hand and affixed the seal of the said Court, at the City of Pittsburgh, this* fourth *day of* November *A. D. one thousand eight hundred and* fifty *and of the Independence of the United States the seventy* fifth

H. Spruce Clerk.

John McGee
vs
Petition

Filed March 17th 1833

2592

UNITED STATES,
Western District of Pennsylvania, } ss.

To the Honorable the Judges of the Circuit Court of the United States, in and for the District aforesaid:

THE PETITION of John Magee of Alleghany County

HUMBLY SHEWETH, That your petitioner is a native of Ireland and was heretofore a subject of the Queen of Great Britain & Ireland that he has resided within the limits and under the jurisdiction of the United States of America five years, and within the State of Pennsylvania one year, and that two years prior to this application, that is to say, on the 10th day of October 1848 your petitioner declared his intention of becoming a citizen of the United States, in the manner required by law, as in and by the certificate of the then Clerk of this Court appears; That he will support the Constitution of the United States, and that he doth absolutely and entirely renounce and forever abjure all allegiance and fidelity to any foreign prince, potentate and sovereignty, whatever, and particularly to the Queen of Great Britain & Ireland whereof he was heretofore a subject. Your petitioner therefore prays that he may be admitted to become a citizen of the United States of America.

I, John Magee do swear that the facts set forth in this my petition are true, and that I will support the Constitution of the United States, and that I do absolutely and entirely renounce and abjure forever all allegiance and fidelity to any foreign prince, potentate and sovereignty, whatever, and particularly do absolutely and entirely renounce and abjure forever all allegiance and fidelity to the Queen of Great Britain & Ireland whereof I was heretofore a subject.

Sworn and subscribed in open Court,
this day of 1853

H Spreul Clk

John Magee

do swear, that the petitioner, John Magee has resided within the limits and under the jurisdiction of the United States of America five years, and within the State of Pennsylvania one year; that is to say, he, the said John Resides in Ally County Penna

all of which places are within and under the Constitution of the United States—and that during his residence within the United States, he has behaved as a man of good moral character, attached to the Constitution of the United States, and well disposed to the good order and happiness of the same.

Sworn and subscribed in open Court,
this day of 1853

H Spreul Clk

Laurence Smith

Certificate of Declaration of
Intentions of John Magee

Oct 11 1848

UNITED STATES,
Western District of Pennsylvania, } ss:

I, Henry Spraul Clerk of the Circuit Court of the United States for the Western District of Pennsylvania, do hereby Certify that on the Tenth " " " day of October A. D. one thousand eight hundred and forty-eight

John Mayer

a native of Ireland came before the Clerk of the said Court, and declared his intention, *bona fide*, of becoming a Citizen of the United States, and also his intention to renounce and forever abjure all allegiance to any foreign prince or potentate, particularly to renounce and abjure forever all allegiance and fidelity to the Queen of Great Britain & Ireland, whereof he was heretofore a subject.

In Testimony Whereof, *I have hereunto set my hand and affixed the seal of the said Court, at the City of Pittsburgh, this* Tenth *day of* October *A. D. one thousand eight hundred and forty-*eight *and of the Independence of the United States the seventy-*third

H. Spraul **Clerk.**

James Gormly

March 19th 1850

UNITED STATES,

Western District of Pennsylvania, } sct.

At Pittsburgh, on the Nineteenth day of March in the year of our Lord one thousand eight hundred and fifty three James Gormand a native of Ireland came before the Clerk of the District Court of the United States for said District, and made the following declaration of his intention to become a citizen of the United States, in such cases made and provided, as follows:

I, James Gormly a native of Ireland and heretofore a subject of the Queen of Great Britain & Ireland do swear that it is bona fide my intention to become a citizen of the United States, and to renounce and abjure forever all allegiance and fidelity to any foreign prince, potentate, state or sovereignity whatever; and particularly to renounce and abjure forever all allegiance and fidelity to the Queen of Great Britain & Ireland whereof I was heretofore a subject.

James Gormly

Sworn and Subscribed this 19th *day of* March *A. D.* 1853

COR.

Conrad Krause

Died March 22nd 1853.

UNITED STATES,
WESTERN DISTRICT OF PENNSYLVANIA: } **cst.**

At Pittsburgh, on the 22 *day of* March *in the year of our* ~~Lord~~ *one thousand eight hundred and fifty* Three *a native of* Germany *came before the Clerk of the Circuit Court of the United States for said District, and made the following declaration of his intention to become a citizen of the United States in such cases made and provided, as follows:*

I Conrad Krause *a native of* Germany *and heretofore a subject of the* Elector of Hesse *do swear, that it is my bona fide intention to become a citizen of the United States, and to renounce and abjure forever, all allegiance and fidelity to any foreign prince, potentate, state or sovereignty, whatever, and particularly to renounce and abjure forever, all allegiance and fidelity to the* Elector of Hesse *whereof I was heretofore a subject*

Sworn and Subscribed this 22 *day of* March *A. D. 185*3

Conrad Krause

Cor. [illegible]

Joseph Brown

Mdw Age

Filed March 23 1853

UNITED STATES OF AMERICA:
Western District of Pennsylvania, } ss:

To the Honorable, the Judges of the Circuit Court of the United States, for the Western District of Pennsylvania:

The Petition of Joseph Brown

Respectfully Sheweth, *That your Petitioner is an alien, a native of* Switzerland

and has resided in the United States three years previous to his arriving at the age of twenty-one years, and has continued to reside therein to the time of his making this application, and that he is now twenty-one years of age, and upwards. He therefore prays your Honors to admit him to become a citizen of the United States, agreeably to the Act of Congress, passed the 24th of May, A. D. 1824, and he will ever pray, &c.

I Joseph Brown *the petitioner above named,*

do swear the facts set forth in this petition are true, that for upwards of three years it has been bona fide my intention to become a citizen, that I will support the Constitution of the United States, and that I do absolutely and entirely renounce and abjure forever, all allegiance and fidelity to every foreign prince, potentate, state or sovereignty, whatsoever, and particularly to the King of Switzerland whereof I was heretofore a subject.

his
Joseph X Brown
mark

Sworn and subscribed in open Court, this 23 *day of* March *A. D.* 1853
H. Spruel
Clerk

I Sebastian Bayling — *do swear that* Joseph Brown *the petitioner above named has resided within the State of Pennsylvania one year; that is to say, he, the said* Joseph Brown *resides in* Ohio *that he is a man of good moral character, attached to the Constitution of the United States, and well disposed to the good order and happiness of the same, and to the best of deponent's knowledge and belief, it has been for three years next preceding this application, the intention of the petitioner to become a citizen of the United States.*

Sworn and subscribed, this 23 *day of* March 1853
S. Bayler
H. Spruel
Clerk

Joseph Probst

Under Age

Filed March 23. 1883

UNITED STATES OF AMERICA:
Western District of Pennsylvania, } ss:

To the Honorable, the Judges of the Circuit Court of the United States, for the Western District of Pennsylvania:

The Petition of Joseph Probst

Respectfully Sheweth, *That your Petitioner is an alien, a native of* Switzerland

and has resided in the United States three years previous to his arriving at the age of twenty-one years, and has continued to reside therein to the time of his making this application, and that he is now twenty-one years of age, and upwards. He therefore prays your Honors to admit him to become a citizen of the United States, agreeably to the Act of Congress, passed the 24th of May, A. D. 1824, and he will ever pray, &c.

I Joseph Probst *the petitioner above named,*

do swear the facts set forth in this petition are true, that for upwards of three years it has been bona fide my intention to become a citizen, that I will support the Constitution of the United States, and that I do absolutely and entirely renounce and abjure forever, all allegiance and fidelity to every foreign prince, potentate, state or sovereignty, whatsoever, and particularly to the Republic of Switzerland *whereof I was heretofore a subject.*

Joseph Probst.

Sworn and subscribed in open Court, this 23 *day of* March *A. D.* 1853

H. Stowe
Clerk

I Martin Backler *do swear that* Joseph Probst *of the petitioner above named has resided within the limits and under the jurisdiction of the United States of America five years, and within the State of Pennsylvania one year; that to my knowledge* Joseph Probst *resides in* this County *that he is a man of good moral character, attached to the Constitution of the United States, and well disposed to the good order and happiness of the same, and to the best of deponent's knowledge and belief, he has been for three years, next preceding this application, the residence of the petitioner a citizen of the United States.*

Sworn and subscribed, this 23 *day of* March *A. D.* 1853

M. Backler

H. Stowe
Clerk

Franke Unruh

Petition

Filed March 23, 1883

UNITED STATES,
Western District of Pennsylvania, } ss.

To the Honorable the Judges of the Circuit Court of the United States, in and for the District aforesaid:

THE PETITION of Frank Unruh of

HUMBLY SHEWETH, That your petitioner is a native of Germany and was heretofore a subject of the Government of Germany that he has resided within the limits and under the jurisdiction of the United States of America five years, and within the State of Pennsylvania one year, and that two years prior to this application, that is to say, on 2 may 1854 your petitioner declared his intention of becoming a citizen of the United States, in the manner required by law, as in and by the certificate of the then Clerk of the Court of Common Pleas of Allegheny county appears; That he will support the Constitution of the United States, and that he doth absolutely and entirely renounce and forever abjure all allegiance and fidelity to any foreign prince, potentate and sovereignty, whatever, and particularly to the Government of Germany whereof he was heretofore a subject. Your petitioner therefore prays that he may be admitted to become a citizen of the United States of America.

I, Frank Unruh do swear that the facts set forth in this my petition are true, and that I will support the Constitution of the United States, and that I do absolutely and entirely renounce and abjure forever all allegiance and fidelity to any foreign prince, potentate and sovereignty, whatever, and particularly do absolutely and entirely renounce and abjure forever all allegiance and fidelity to the Government of Germany whereof I was heretofore a subject.

Sworn and subscribed in open Court,
this 23 day of March 1852

Frank Unruh

Dan'l Mannington do swear, that the petitioner, Frank Unruh has resided within the limits and under the jurisdiction of the United States of America five years, and within the State of Pennsylvania one year; that is to say, he, the said Frank Unruh is a

all of which places are within and under the Constitution of the United States—and that during his residence within the United States, he has behaved as a man of good moral character, attached to the Constitution of the United States, and well disposed to the good order and happiness of the same.

Sworn and subscribed in open Court,
this 23 day of March 1853

Daniel Mannington

H. Shrom
Clerk

The Commonwealth of Pennsylvania, } Sct.
ALLEGHENY COUNTY,

I, Edward Campbell Jr

Prothonotary of the COURT OF COMMON PLEAS, of Allegheny County, in the Commonwealth of Pennsylvania, do by these presents certify, that on Tuesday the Second day of May in the year of our Lord one thousand eight hundred and ~~fifty~~ thirty seven Francis Anrok a native of Germany and heretofore a subject of the Government of Germany came before ~~me~~ the Prothonotary of Said Court, and having been duly sworn according to law, made his declaration stating that it was *bona fide* his intention to become a citizen of the United States, and renouncing and abjuring all allegiance and fidelity to any foreign prince, potentate, state or sovereignty whatever, and particularly renouncing and abjuring all allegiance and fidelity to the Government of Germany whereof he was a former subject.

In Testimony Whereof, I have hereunto set my hand and affixed the seal of said Court, at Pittsburgh, this 23 day of March Anno Domini 1853 and of the Independence of the United States the 77

Ed Campbell Jr

PROTHONOTARY.

UNITED STATES,
Western District of Pennsylvania, } sct.

At Pittsburgh, on the 28th day of March in the year of our Lord one thousand eight hundred and fifty three Peter Arras a native of Germany came before the Clerk of the District Court of the United States for said District, and made the following declaration of his intention to become a citizen of the United States, in such cases made and provided, as follows:

I, a native of and heretofore a subject of the do swear that it is bona fide my intention to become a citizen of the United States, and to renounce and abjure forever all allegiance and fidelity to any foreign prince, potentate, state or sovereignty whatever; and particularly to renounce and abjure forever all allegiance and fidelity to the Prince of Hesse whereof I was heretofore a subject.

Peter Arras

Sworn and Subscribed this 28th *day of* March *A. D.* 1853

COR.

Gabriel Cassidy

John McNo 36.53

UNITED STATES,

WESTERN DISTRICT OF PENNSYLVANIA: } **cst.**

At Pittsburgh, on the 28th *day of* March *in the year of our Lord one thousand eight hundred and fifty* three *a native of* Ireland *came before the Clerk of the Circuit Court of the United States for said District, and made the following declaration of his intention to become a citizen of the United States in such cases made and provided, as follows:*

I Patrick Cassidy *a native of* Ireland *and heretofore a subject of the* Queen of Great Britain *do swear, that it is my bona fide intention to become a citizen of the United States, and to renounce and abjure forever, all allegiance and fidelity to any foreign prince, potentate, state or sovereignty, whatever, and particularly to renounce and abjure forever, all allegiance and fidelity to the* Queen of Great Britain *whereof I was heretofore a subject*

Sworn and Subscribed this 28 *day of* March *A. D. 1853*

Patrick Cassidy

Cor.

Charles Cline

Filed Mch 8 1833

UNITED STATES,
WESTERN DISTRICT OF PENNSYLVANIA: } est.

At Pittsburgh, on the 28th day of March in the year of our Lord one thousand eight hundred and fifty three C. Cline a native of Germany came before the Clerk of the Circuit Court of the United States for said District, and made the following declaration of his intention to become a citizen of the United States in such cases made and provided, as follows:

I Charles Cline a native of Germany and heretofore a subject of the King of Prussia do swear, that it is my bona fide intention to become a citizen of the United States, and to renounce and abjure forever, all allegiance and fidelity to any foreign prince, potentate, state or sovereignty, whatever, and particularly to renounce and abjure forever, all allegiance and fidelity to the King of Prussia whereof I was heretofore a subject

Sworn and Subscribed this 28 day of March A. D. 1853.
Cor. H Spencer
Clerk

Charles Cline

Adam Cust

Feb'y March 28 1853.

UNITED STATES,
Western District of Pennsylvania, } sct.

At Pittsburgh, on the 28 day of March in the year of our Lord one thousand eight hundred and fifty ~~two~~

Adam Cust a native of Germany came before the Clerk of the District Court of the United States for said District, and made the following declaration of his intention to become a citizen of the United States, in such cases made and provided, as follows:

I, a native of

and heretofore a subject of the

do swear that it is bona fide my intention to become a citizen of the United States, and to renounce and abjure forever all allegiance and fidelity to any foreign prince, potentate, state or sovereignty whatever; and particularly to renounce and abjure forever all allegiance and fidelity to the Duke of Saxemaing whereof I was heretofore a subject.

Sworn and Subscribed this 28 *day of* March *A. D.* 185 3 } Adam Cust

COR.

Louis Eckard

Field Branch 28 1853.

UNITED STATES,

Western District of Pennsylvania, } sct.

At Pittsburgh, on the 28th day of March in the year of our Lord one thousand eight hundred and fifty three

Lewis Eckard a native of Germany

came before the Clerk of the District Court of the United States for said District, and made the following declaration of his intention to become a citizen of the United States, in such cases made and provided, as follows:

I, a native of

and heretofore a subject of the

do swear that it is bona fide my intention to become a citizen of the United States, and to renounce and abjure forever all allegiance and fidelity to any foreign prince, potentate, state or sovereignity whatever; and particularly to renounce and abjure forever all allegiance and fidelity to the Prince of Hesse whereof I was heretofore a subject.

Sworn and Subscribed this 28th *day of* March *A. D.* 1853

COR.

Ludwig Eckard

Walter Raleigh

Hilarnet 38,53

UNITED STATES,

WESTERN DISTRICT OF PENNSYLVANIA: } cst.

At Pittsburgh, on the 28 day of March in the year of our Lord one thousand eight hundred and fifty three a native of Ireland came before the Clerk of the Circuit Court of the United States for said District, and made the following declaration of his intention to become a citizen of the United States in such cases made and provided, as follows:

I Patrick Gallogly a native of Ireland and heretofore a subject of the Queen of Great Britain do swear, that it is my bona fide intention to become a citizen of the United States, and to renounce and abjure forever, all allegiance and fidelity to any foreign prince, potentate, state or sovereignty, whatever, and particularly to renounce and abjure forever, all allegiance and fidelity to the Queen of Great Britain and Ireland whereof I was heretofore a subject

Sworn and Subscribed this 28 day of March A. D. 1853 } Patrick Gallogly

Cor.

Anthony O'Carty

Felix Carroll 28 7853.

UNITED STATES,

Western District of Pennsylvania, } sct.

At Pittsburgh, on the 28th day of March in the year of our Lord one thousand eight hundred and fifty three Anthony Wartz a native of Germany came before the Clerk of the District Court of the United States for ~~said~~ District, and made the following declaration of his intention to become a citizen of the United States, in such cases made and provided, as follows:

I, a native of

and heretofore a subject of the

do swear that it is bona fide my intention to become a citizen of the United States, and to renounce and abjure forever all allegiance and fidelity to any foreign prince, potentate, state or sovereignity whatever; and particularly to renounce and abjure forever all allegiance and fidelity to the Duke of Baden whereof I was heretofore a subject.

Anthony Wartz.

Sworn and Subscribed this 28th *day of* March *A. D.* 1853

COR.

John Wainwright

Died March 28 1853.

UNITED STATES,

Western District of Pennsylvania, } sct.

At Pittsburgh, on the 28th day of March in the year of our Lord one thousand eight hundred and fifty three John Weidinwright a native of Germany came before the Clerk of the District Court of the United States for said District, and made the following declaration of his intention to become a citizen of the United States, in such cases made and provided, as follows:

I, a native of

and heretofore a subject of the

do swear that it is bona fide my intention to become a citizen of the United States, and to renounce and abjure forever all allegiance and fidelity to any foreign prince, potentate, state or sovereignity whatever; and particularly to renounce and abjure forever all allegiance and fidelity to the King of Bavaria whereof I was heretofore a subject.

Sworn and Subscribed this 28th *day of* March *A. D.* 1853
COR.

John Weidinwright

George Kerr

Felix Quinch 26 7853.

UNITED STATES,
Western District of Pennsylvania, } sct.

At Pittsburgh, on the 28 day of March in the year of our Lord one thousand eight hundred and fifty three

John a native of

came before the Clerk of the District Court of the United States for said District, and made the following declaration of his intention to become a citizen of the United States, in such cases made and provided, as follows:

I, George Rissar a native of Germany and heretofore a subject of the

do swear that it is bona fide my intention to become a citizen of the United States, and to renounce and abjure forever all allegiance and fidelity to any foreign prince, potentate, state or sovereignty whatever; and particularly to renounce and abjure forever all allegiance and fidelity to the ~~Countyalbania~~ Wirtemberg whereof I was heretofore a subject.

George Rissar

Sworn and Subscribed this 28
day of March *A. D.* 185 3 }
COR.

Jacob Quackenbush

Filed Baird 8 mo 1853.

UNITED STATES,

Western District of Pennsylvania, } sct.

At Pittsburgh, on the 28th day of March in the year of our Lord one thousand eight hundred and fifty three

Jacob Markle a native of Germany

came before the Clerk of the District Court of the United States for said District, and made the following declaration of his intention to become a citizen of the United States, in such cases made and provided, as follows:

I, a native of

and heretofore a subject of the

do swear that it is bona fide my intention to become a citizen of the United States, and to renounce and abjure forever all allegiance and fidelity to any foreign prince, potentate, state or sovereignity whatever; and particularly to renounce and abjure forever all allegiance and fidelity to the Duke of Baden whereof I was heretofore a subject.

Sworn and Subscribed this 28th *day of* March *A. D.* 1853

COR.

Jacob Markle

Charles Gambert

March 29th 1853

UNITED STATES,
Western District of Pennsylvania: } *ss.*

To the Honorable Judge of the District Court of the United States, in and for said District:—

The Petition of

of

native of

HUMBLY SHEWETH, That your Petitioner is a and was heretofore a subject of the

that he has resided within the limits and under the jurisdiction of the United States of America five years, and within the State of Pennsylvania one year; and that he has, prior to his application, that is to say, on the day of A. D. 18 your Petitioner declared his intention of becoming a citizen of the United States, in the manner required by law, as in and by the certificate of the appears; that he will support the Constitution of the United States, and that he doth absolutely and entirely renounce and forever abjure all allegiance and fidelity to any foreign prince, potentate and sovereignty whatever, and particularly to the whereof he was heretofore a subject. Your Petitioner therefore prays that he may be admitted to become a citizen of the United States of America.

I, do swear, that the facts set forth in this my petition are true, and that I will support the Constitution of the United States, and that I do absolutely and entirely renounce and abjure forever, all allegiance and fidelity to any foreign prince, potentate and sovereignty whatever, and particularly do absolutely and entirely renounce and abjure forever, all allegiance and fidelity to the of which I was heretofore a subject.

Sworn and subscribed in open Court,
this day of *A. D.* 185 } Karl Gombert

I, do swear that the Petitioner, has resided within the limits and under the jurisdiction of the United States of America five years, and within the State of Pennsylvania one year,—that is to say,—he, the said resides in all of which places are within and under the Constitution of the United States, and well disposed to the good order and happiness of the same.

Sworn and subscribed in open Court,
this 29 *day of* March *A. D.* 1853 } Adolph Moll

EASTERN DISTRICT } ss.
Of Pennsylvania.

Be it Remembered, That on the twenty seventh day of January A. D. one thousand eight hundred and fifty-one personally appeared before me, **JOSEPH SIMON COHEN,** Prothonotary of the Supreme Court of Pennsylvania, in and for the Eastern District, Charles Gombert a native of Germany now residing in the City of Philadelphia, aged twenty three years, or thereabouts, who being duly sworn according to law, declares and says, that it is *bona fide* his intention to become a citizen of the United States, and to renounce for ever all allegiance and fidelity to any Foreign Prince, Potentate, State or Sovereignty whatever, and particularly to the Duke of Hesse Cassel of whom he is now a subject.

In Testimony Whereof, *I have hereunto subscribed my Name, and affixed the Seal of said Supreme Court at Philadelphia, this twenty seventh day of January in the year of our Lord, one thousand eight hundred and fifty-one*

J. Nullet for
J. S. Cohen **Prothonotary.**

TO BE CONTINUED,

PROJECT NUMBER
PENN 051NO

ROLL NUMBER
375

LOCALITY OF RECORD
U.S.DISTRICT AND CIRCUIT COURTS WDP _ PITTSBURGH

TITLE OF RECORD
NATURALIZATION PETITIONS AND RECORDS

ITEM
2